The Post for News
Unrivaled in news coverage in Washington. The Post has Associated Press, United Press, International News, Herald Tribune News Service and Wirephoto.

The Washington Post

The Weather
Today—Fair. Tomorrow—Partly cloudy, not much change in temperature. Yesterday—High, 84; low, 68. Details on Page 17.

NO. 23,020 | Entered as Second-Class Matter, Postoffice, Washington, D. C. | WASHINGTON: MONDAY, JUNE 26, 1939 | X**** | THREE CENTS

UNIVERSITY OF CALIFORNIA JUL 6 - 1939 LIBRARY

Republicans To Demand Half-Billion Spending Cut

Fight in House Will Open Today; Relief and Veterans To Be Excepted

By William V. Nessly.

A Republican move for a $500,000,000 reduction in appropriations "properly susceptible" to such a cut, will be made in Congress today amid increasing opposition to President Roosevelt's proposal for a $3,860,000,000 lending program.

House Minority Leader Martin, of Massachusetts, announcing intent to introduce legislation calling for a 10 per cent slash in all but certain exempted appropriations, said in a statement:

"The country is shocked by the record of appropriations at this session. Despite much talk of economy, there has been no action to that end because the Administration and its spokesmen in Congress have refused to co-operate with the earnest efforts of Republicans and a small group of patriotic Democrats in the House."

Exemptions Set Forth

Exempted from the bill, he said, would be appropriations for social security and "relief of distress," war veterans' pensions, interest on the public debt and other fixed charges.

At the same time creation of a board to administer the new lending program was reported to be provided in legislation to be submitted by the Administration. The board would include Secretary of the Treasury Morgenthau, Secretary of Agriculture Wallace, Jesse Jones, nominated Friday by the President to head the new lending agency formed under the reorganization program, and John M. Carmody, named to head the new works agency. Morgenthau was said to be preparing the legislation to be sent to Capitol Hill at once.

This revelation came while opposition to the lending proposals was said to have developed to the point where legal advisers in Government departments were devoting their week-end to ascertaining how much of the program might be put into effect without new legislation.

Compromise Is Likely

Contributing to the tangled legislative picture in the critical final week of the fiscal year was the stubborn filibuster of silver State Senators, which is holding up the relief appropriation bill and the measure to continue the President's extraordinary monetary powers, both of which should be enacted before Friday night or they expire.

Facing defeat in the vote scheduled for 12:30 p. m. today on an amendment to fix the price of domestically mined silver at $1.27 an ounce, the silverites are prepared to continue their fight until some compromise figure is reached above the present price of 64.64 cents an ounce, which the Treasury has offered to continue.

Night sessions may be forced by Senate Majority Leader Barkley in an effort to break the filibuster and get the relief and monetary power bills to the White House before the fiscal year ends.

Closing Moved Back

With neutrality, social security amendments and the lending program still to be acted on, the prospective adjournment date has been moved into August from July 15.

The possibility of silverites combining with Senators who opposed continuation of the President's power to devalue the dollar was under discussion yesterday. Expiring Friday night with the devaluation power are authority to operate the $2,000,000,000 foreign exchange stabilization fund, authority to issue $3,000,000,000 in new cur-

See CONGRESS, Page 7, Column 6.

Leche Stays to Probe Finances at L. S. U.

Large 'Irregularities' In Funds Alleged; Head Quits, Vanishes

By the Associated Press.

Baton Rouge, La., June 25.—Gov. Leche issued a statement tonight declaring the president of Louisiana State University had resigned after large "financial irregularities" had been found in L. S. U. funds and then announced he would postpone his scheduled resignation as Governor tomorrow.

The Governor said Dr. James Monroe Smith, president of L. S. U., could not be found for questioning after he had resigned and later announced in a joint statement with Lieut. Gov. Earl K. Long that he was deferring his own resignation as Governor.

Long, younger brother of the late Huey, was to be given the oath of office tomorrow after Leche had quit the Governorship by proclamation.

Leche's statement concerning Dr. Smith, made in the executive mansion heavily guarded by State police, said, "Our auditors and investigators are in charge of the situation and are making a thorough check which, on preliminary investigation, reveals financial irregularities which may reach a total of sev-

See LECHE, Page 3, Column 1.

Associated Press Photo.
GOV. LECHE
Postpones Resignation

Free-for-All On Neutrality Faces House

Bloom Confident Of Lifting Rigid Embargo on Arms

By the Associated Press.

A free-for-all fight over the best method of keeping the United States at peace appeared certain yesterday to develop in the House this week when the Administration's neutrality revision bill comes up for debate.

The measure, which would strike from the present neutrality law the mandatory embargo on shipments of arms and munitions to belligerents, is scheduled to come up tomorrow for two days of general debate.

Representative Bloom (Democrat), of New York, acting chairman of the House Foreign Affairs Committee, declared there was no doubt of the measure's passage, but he said he expected it to have a stormy trip.

"We're going to give the critics a free rein," he said, "as far as amendments are concerned."

He predicted, however, that the section eliminating the mandatory arms embargo would go through without substantial change.

On the other hand, Representative Fish (Republican), of New York, minority member of the committee, declared in a statement tonight that the measure would not pass "unless it is so emasculated that even the British Ambassador would not recognize it."

"We expect to put back the automatic arms embargo, and failing that, to recommit the Bloom bill," Fish said. "I believe there will be enough votes to recommit, if the arms embargo is left out."

Much of the debate is expected to center on two provisions—one to permit the President to define "areas of combat operations" from

See NEUTRAL, Page 4, Column 1.

Guilty Drivers Settle Claims, Beat Justice

Washington Lacks Way to Prosecute Flagrant Offenders

(This is the second article of a series on loopholes in the law through which traffic offenders escape.)

By Howard F. Wentworth.

There are any number of reckless and negligent motorists driving Washington streets without a blot on their traffic records—even though they have been responsible for serious mishaps.

Under a system now being investigated by the Commissioners' traffic advisory council, careless drivers are permitted to escape punishment by out-of-court damage settlements. Even in cases where personal injuries have resulted, offenders have been known to evade penalties by offering substantial damage settlements in exchange for assurances there will be no criminal prosecution.

Refuse to Prosecute

In the majority of cases, the fault lies solely with persons who accept these settlements and refuse to take court action. In other instances, the blame can be traced to the city's method of investigating accidents and instituting traffic prosecutions.

Unlike cities where progress has been made in solving the accident problem, Washington has no way of forcing action against flagrant offenders. If a policeman fails to witness an accident, but is called to the scene after everything is over, his only course is to summon the principals before the corporation counsel in Police Court.

It is then the duty of an assistant corporation counsel to decide upon action after hearing the evidence. All too frequently there are delays which find the case settled even before it reaches this office. And if both parties involved in an accident fail to appear at the hearing, nothing can be done.

Can't Push Cases

Even though there is direct evidence of a law violation in accident cases, attaches of the Police Court corporation counsel's office not infrequently wink at the infraction if both parties agree to settle their differences without court action.

In cities where scientific methods of traffic control have been adopted, policemen are empowered—whether or not they witness an accident—to make arrests and "follow through" prosecutions of offenders.

See TRAFFIC, Page 5, Column 2.

Killer of 2 Sought To Block Attempt On Third Enemy

Hillsboro, Ohio, June 25 (AP).—A man identified as Frank Case, 43, was hunted by posses tonight as the killer of his employer, Mrs. Jannie Richmond, 46, and his father-in-law, Dan Setty, 73.

Highways were patrolled throughout southwestern Ohio in an effort to head off the slayer, reported headed for Sinking Spring to kill a third person.

Soviet Tells Of Victories In Mongolia

59 Japanese Planes Shot Down, Troops Massed for Action, Russians Report

By the Associated Press.

Moscow, June 25.—Artillery warfare, with tanks and airplanes also participating, has been raging for six weeks between Manchukuo-Japanese troops and Mongols on the frontier of Outer Mongolia, the Moscow radio told the Russian public tonight.

The announcement was the first specific news that Soviet citizens have been given of the fighting along the border which Premier and Foreign Commissar Molotoff on May 31 proclaimed would be defended by the Soviet "with the same determination as our own."

The communique, describing a long series of battles beginning May 11, and continuing up to Saturday, said a total of 82 planes had been shot down—59 Japanese and the rest Soviet-Mongolian.

Soviet-Mongolian troops were described as being concentrated on the border southeast of Lake Bor, ready for large scale action if the Manchukuoans and Japanese should attack again.

(Japanese dispatches have told of intermittent fighting along Manchukuo's western border since May 7, each dispatch emphasizing heavy Mongol-Soviet losses of planes and men, and minimizing Japanese-Manchukuo casualties. One Japanese claim was that 154 Soviet planes had been downed in the last 5 days.)

Pact of Mutual Aid

Foreign observers saw significance in the fact that the government revealed the fighting within 24 hours after announcement of a trade agreement between U. S. S. R. and China.

The Kremlin plainly wanted the people to know that the Soviet is helping China and also is fulfilling its obligations under the outer Mongolian mutual assistance pact of 1936.

(Outer Mongolia has been practically independent of China since establishment of the Chinese Republic in 1912 when Russia recognized Mongolian independence.)

Describing yesterday's battle, Tass, the official Soviet news agency, said 25 Japanese-Manchukuo planes were shot down.

The Soviet agency dispatches said the engagement included 60 planes on each side and was the culmination of a long series of incidents on the troubled frontier between Outer Mongolia and Manchukuo. Two Russian aircraft were lost, Tass said.

Japanese Report Success

(The Japanese news agency, Domei, reported three Mongolian planes were shot down last night in a renewal of fighting along the Manchukuo-Mongol frontier when an unspecified number of Japanese craft met 14 Mongol planes near Lake Bor.

(Domei said one Japanese plane failed to return to its base. The Japanese army reported yesterday that 62 Soviet or Mongol planes had been shot down since Thursday.)

(The headquarters of the Japanese Kwantung army at Hsingking, Man-

See MONGOL, Page 4, Column 6.

Fair Explains Hiring Nonunion Electric Eel

New York, June 25 (AP).—Published jokes about an electric eel that has no union card were explained today at the New York World's Fair.

Dr. Roderick MacDonald, manager of the New York Zoological Society's bathysphere concession, said "Sparky," the eel whose current lights bulbs and runs a radio and a miniature train, was supposed to supply the current to turn on bright magnesium flares during the formal opening of the fair's amusement area several weeks ago. Just before the scheduled start of the ceremonies, an electrical workers union official appeared, and declared:

"You can't use that wire; the people who made it do not employ men who belong to our union," Dr. MacDonald said. A union crew then replaced the wiring.

Reich Names New Naval Attache

Berlin, June 25 (AP).—Capt. August Thiele, commander of German coastal defenses in Pomerania, was named naval attache at the German Embassy in Washington today.

The official news agency announcement of the appointment said he would assume his post this autumn.

Nazis Reported Pressing Bulgars To Join Axis

Sofia, Bulgaria, June 25 (AP).—Increasing pressure for Bulgaria's open adherence to the Rome-Berlin axis was seen by diplomats today in conversations between Bulgarian leaders and Dr. Hans Frank, Nazi minister without portfolio.

Dr. Frank was reported reliably to have sketched a plan for a Bulgarian-Hungarian-Yugoslav bloc under patronage of Germany and Italy, designed to offset Turkey, Rumania and Greece.

It was said that Bulgaria's demands for return of war-lost territories from Rumania and Greece would be supported actively by the Rome-Berlin axis in return for her allegiance pledge.

On the other hand, it was reported Hungary would be backed in her desire to get Transylvania back from Rumania while Yugoslavia would be promised the Greek port of Salonika.

5 Die as Auto Plunges in Canal

Beaufort, N. C., June 25 (AP).—Five persons drowned tonight when their automobile plunged into a canal here.

The dead, all of Raleigh, were Mr. and Mrs. Seba Hales, Mrs. W. C. Walker, Peggy Walker, and an infant, Fay Walker.

Mrs. Walker's husband and son and Dorothleen Hales, daughter of the dead couple, were saved.

Japanese Strip Englishwoman, Threaten to Seize Concessions; British May Hit Back This Week

London to Publish Its Side of Case in White Paper; Naval Sortie Is Weighed

By the Associated Press.

London, June 25.—Britain is planning to take retaliatory measures against Japan before the end of the week, informed quarters said today, unless the Japanese agree to negotiate the Tientsin dispute.

Faced by a growing demand for "strong action," the cabinet was said to have decided to authorize such measures at its regular meeting Wednesday if the Japanese government continues silent on numerous British representations.

So far Tokyo has refused to answer requests for a clear statement as to whether wide demands made by Japanese military authorities in North China were approved by the government or whether Japan would be willing to settle the Tientsin dispute on a local basis.

Embargo Under Study

[The United Press reported from Tokyo today (Monday) that a foreign office spokesman had said further replies to Great Britain and the United States on protests over the situations at Tientsin and Kulangsu probably would be unnecessary because oral explanations had been given.—Editor's note.]

It was said in official circles that Britain already had shown extreme patience and could not ignore humiliating treatment of British subjects much longer.

There still was no official intimation as to what form the projected reprisals might take but it was known the cabinet had been studying the possibility of economic measures, such as an embargo on Japanese goods.

[Britain is prepared to throw the light of world-wide publicity on the alleged indignities inflicted by Japanese trpops on British subjects at Tientsin, unless Tokyo completely disavows these acts and punishes those responsible, International News Service said.

[As a pledge to possible economic sanctions, the British government intends to publish a white paper throughout the world, the dispatch said. The document would detail with attached affidavits instances of insults and indecencies suffered not only by Britons but also by other Europeans at Tientsin.—Editor's note.]

Naval Demonstration Possible

Another suggestion was the staging of a naval demonstration designed to impress the Japanese military commanders in China.

[The United Press reported from Singapore the British cruiser Kent was expected to sail today for North China waters.—Editor's note.]

Prime Minister Chamberlain was expected to make a statement in the House of Commons tomorrow in response to demands for quick action.

Associated Press Photo.

For all his 70 years, Prime Minister Chamberlain cherishes the chivalry of Sir Walter Raleigh's old England to the point of practicing it. Here, as he left 10 Downing street, Chamberlain stoops to pick up a rose knocked from the hand of the flower girl as he paused to buy a bloom on Alexandra Rose Day

Man and Wife Both Forced to Disrobe At Barrier; U. S. Seaman Is Freed

By the Associated Press.

Tientsin, June 25.—An official announcement that a British subject and his wife were undressed and searched before being allowed to cross the Japanese barrier shocked the British community tonight as the British and French concessions ended the twelfth day under blockade.

Maj. G. A. Herbert, British consul, who protested last week against other incidents in which British men were stripped and searched, announced the woman was permitted to retain only one garment—a hip girdle—while subjected to an examination by a Chinese policewoman in full view of a Japanese sentry.

Japan May Seize Concessions

The two involved were Mr. and Mrs. D. Finlay, employed in the International Country Club in Japanese-controlled territory, Maj. Herbert said the incident occurred late Saturday.

[Meanwhile, Japanese military authorities asserted they may be compelled to occupy British concessions in China because of Britain's "double dealing and unscrupulous policy," the United Press reported.

[The statement, regarded as a retort to British Prime Minister Chamberlain's warning at Cardiff Saturday, comcided with the assertion "Chamberlain does not dare oppose almighty Japan," made on handbills dropped by Japanese planes.—Editor's note.]

Japanese Free U. S. Sailor

Other developments included:

United States Consul General John K. Caldwell lodged representations with the Japanese, charging them with mistreatment of Robert S. Casey, an American seaman from Seattle, in detaining him four days. The incident was regarded closed when Japanese consular officials expressed their regret and freed Casey.

Japanese Consul General Shigenori Tashiro sent a strongly worded protest to British Consul General E. G. Jamieson, charging the British military with interfering with and attacking a Chinese constable on Japanese-occupied territory.

Japanese tightened their blockade by allowing only one Chinese to enter the British and French concessions each half hour and declared martial law near the railway station, beyond the international bridge, sweeping back a crowd of Chinese waiting to enter the French zone.

Fresh Milk Cut Off

G. A. Smith, British explorer, was released after being held for eight days by the Japanese on charges of manhandling a Chinese

See BLOCKADE, Page 4, Column 2.

New Nazi Blast At Britain Hints End of Calm

Hitler Himself Leads Sharp Attack in Which Ley and Goebbels Join

Special Cable to The Post.

Berlin, June 25.—Germany's leaders aimed a barrage of caustic taunts at Great Britain today, combining their challenges with renewed demands for recognition of German "rights," and frequent references to the possibility of conflict.

The bitter oratorical attacks, led by Reichsfuehrer Hitler himself, actually constituted sharp retorts to Prime Minister Chamberlin's Cardiff speech yesterday warning of rising British might, and were interpreted in some quarters as hints that Europe's recent period of calm may be nearing an end.

The Nazi Chancellor, addressing 500 visiting Italian war veterans at Munich, served notice that the recently forged Italo-German alliance is capable of battering down all resistance and capturing the future for the Fascist and Nazi empires.

At Potsdam, Dr. Robert Ley, leader of the Labor Front, told 25,000 uniformed Nazis that Germany will "fight to the last man" if Britain and France try to block German expansion in Europe.

At the same time, Propaganda Minister Goebbels, speaking at Essen, warned that "if it comes to a crisis" Germans "are ready to take any risk" and asserted "Britain cannot compete with our might." He taunted Britons with the cry, "The

See HITLER, Page 4, Column 4.

Bonnet Asks U. S. Pledge Aid to Allies

French Minister Sees Support as Needed To End War Threats

By the United Press.

Paris, June 25.—Foreign Minister Bonnet tonight called upon the United States to inform the world that it will support Great Britain and France in event of a conflict and thereby "definitely banish the specter of war."

Bonnet, formerly special French Ambassador to Washington, made his appeal to the United States in a speech before a banquet of 1,000 members of his own Radical-Socialist Party at Arcachon.

"The United States, perhaps, holds the keys to peace or war," he said. "If the United States made it clear that they are on our side when the conflict starts the specter of war would be banished definitely."

Bonnet expressed fervent hope the projected military alliance among Britain, France and Soviet Russia will be signed rapidly and that "no effort to attain an agreement will be neglected."

He lauded the effects of France's new mutual defense agreement with Turkey, signed Friday, and seeking to prevent any Italian coup in the eastern Mediterranean. The Franco-Turkish agreement, looking toward a full military alliance, augments a similar Anglo-Turkish pact.

Bonnet's statement coincided with reports that the Polish government, in diplomatic notes to Britain and France over the week-end, had re-

See PARIS, Page 4, Column 2.

Atlantic Clipper Home From Fifth Mail Crossing

Port Washington, N. Y., June 25 (AP)—The Atlantic Clipper completed today the fifth round-trip mail flight between the United States and Europe—the first with any but official observers aboard.

Meanwhile, another sister ship, the Yankee Clipper, was weatherbound for the second night at Shediac, New Brunswick, on its inaugural mail flight over the northern route. Pan-American officials said the Yankee Clipper would take off at 9 a. m. (E. S. T.) tomorrow for Botwood, Newfoundland.

Besides mail, the clipper was carrying 33 persons, including 21 Federal officials and observers.

Sailing Ship Signals for Aid And Vanishes; Oil Slick Found

By the Associated Press.

Boston, June 25.—A heavy fog over the rolling sea 200 miles southeast of Cape Cod tonight hid the fate of a mysterious two-masted vessel which sounded a distress signal and then disappeared as a passing ship stopped to assist her.

Coast Guards said the disappearing ship might have been a fishing vessel, about her work on the Eastern edge of Georges Banks, where the Latvian steamer Hercogs Jekabs reported hearing distress signals of a horn and gunshots.

Coast Guards said the horn could have been the fishing boat's fog signals, and the "gunshots" a backfiring engine.

A pool of oil the steamer found in the vicinity after sighting the vessel running under power, the Coast Guard said, may have been bilge pumpings thrown overboard after motor repairs were made.

The Latvian steamer reported hearing the distress signals at 1:50 a. m. (E. S. T.)

"A two-masted yacht or sailing vessel was sighted," the steamer reported, "but she started her motors and disappeared into the dense fog. We changed our course about a half a mile to the east, and found a large area—about a square mile—covered with thick oil."

The steamer stood by through the night without sighting anything further, and notified Coast Guard headquarters at 10:22 a. m. (E. S. T.) that she was proceeding on her course after finding no further trace of the distressed vessel.

Today's Index

	Pages
About the Showshops	12
Alice Hughes	9
Amusements	12
Classified Ads	18, 19
Comics	20, 21
Crossword Puzzle	21
Death Notices	18
Editorials	8
Ernest Lindley	7
Federal Diary	20
Financial	17
H. I. Phillips	7
Louella Parsons	12
Pegler	7
Pictures	10
Radio	20
Shirley Povich	13
Society	8
Sports	13, 14, 15, 16
The Post Impressionist	8
Woman's Page	9

Recipes By Prominent Home Economists

On the Woman's Page today there is a recipe by Dr. Florance B. King, chief of the Utilization Section, Bureau of Home Economics, and a nationally known food authority. This is the first of a series of recipes to be contributed by outstanding home economists, and published in The Post.

Turn to Page 9

Count Igor Cassini Tarred, Feathered Near Warrenton

Count Igor ("Gee-Gee") Cassini, 24-year-old Washington newspaper gossip columnist, last night swore out warrants for the arrest of three Warrenton (Va.) men who, he said, along with two others had lured him from a country club dance, thrown him into a car and left him early yesterday on a lonely road after a tar-and-feathering.

He said he had been beaten and threatened with emasculation.

The warrant charged Ian Montgomery, 38, his brother, Collin Montgomery, 28, and Alexander Calvert, 21, members of prominent families in the wealthy and exclusive center of the horse show and hunt country, with "assault and battery by an organized mob."

The Montgomerys are sons of Mr. and Mrs. R. H. Montgomery.

Cassini said he believed the attack was motivated by comments written in his chit-chat column, "Petit Point," about members of the Warrenton "horse" set.

On May 31, his column reported: "The reason why a Mrs. Montgomery, from Warrenton, has been invited to the party (for the King and Queen at the British Embassy) is because her brother was a tutor for the British Royal family and he requested the invitation for his sister . . . But Mr. Montgomery, who is a Scotchman, feels very humiliated, for only his wife was invited."

The columnist, grandson of Count Arthur Cassini, Russian Ambassador to the United States in the McKinley and Theodore Roosevelt administrations, said his assailants told him

See TAR, Page 3, Column 4.

Over the Coffee

By Harlan Miller

Every time I have strolled into the House of Representatives gallery lately there have been more Republicans than Democrats on the floor, although the Democrats outnumber their rivals this session, 260 to 169. When a vote is called, of course, the Democrats troop in, if they are within range.

Goering . . . quit laughing

• • •

Oddly enough, the mere fact of sitting in their chairs gives the Republicans an advantage. It improves their morale. They applaud their G.O.P. speakers, taunt and heckle the Democratic orators, and in general behave like a team that's rallying in the fourth quarter or the ninth inning . . . In a defensive role the Democrats at times look almost piteous.

• • • •

Often the Democrats' weakness for playing hookey covers them with blushes, as when a handful of Republicans took advantage of empty Democratic seats to lop 1,200 planes off the Army bill. Next day the Democrats were led into the chamber by their ears and restored the planes.

• • • •

HITLER HUMOR: Whenever I hear anything good about Hitler I must dutifully report it, and so it must be reported that the Fuehrer seems, as a result of his triumphs, to be developing a sense of humor. Travelers recently returned from Munich and Berlin say he has become quite a mimic.

"—first Goering & Goebbels laughed"

A girl who attended a Hitler party says he took an umbrella and mimicked Prime Minister Chamberlain during the Munich crisis, very nervous and conciliatory. He also mimicked Mussolini, and got roars of laughter from Goering and Goebbels, who were presnt.

• • • •

But at this point Hitler got closer to home and began to mimic the rotund Goering, with belly stuck forward and cheeks puffed out . . . At this Goebbels laughed and laughed, but Goering did not laugh at all.

• • • •

Then Hitler (so the story goes) mimicked himself delivering a hair-raising speech, which evened things up.

I'm a little skeptical; it's hard to graft on a sense of humor at Hitler's age.

"—then Goering quit laughing"

POTOMAC CHAFF: Harry Hopkins is looking fitter . . . Homer Cummings has a cut-out picture of FDR beside his phone . . . Representative Luther Patrick of Alabama is pushing the idea of a Southern President one of these days . . . Senator King of Utah vies with Senator Ashurst of Arizona for the role of Philosopher Laureate of the Senate; King is on the solemn side, Ashurst a bit airier.

• • • •

Practical politicians here who chat intimately with FDR feel that Hull and Farley are the only possible compromise candidates for 1940 who would have the support of both the President and the conservative Democrats . . . Not that FDR says so; it's merely their hunch. But they think that Roosevelt is a far likelier candidate than either one.

• • • •

As for the chances of other New Deal personages, one liberal gentleman who has steered the Democratic Party and knows it inside out says: "If you took a pair of magic field glasses that could make you see through earth and stone, and stood on the edge of the Grand Canyon and looked into the bowels of the earth, you couldn't see a trace of chance for them in 1940."

President Backs Independence Day Tolerance Plea

Special Dispatch to The Post

New York, June 25.—President Roosevelt, in a letter indorsing the aims of the Nation-wide Independence Day ceremony of the Council Against Intolerance in America, said the principles of tolerance and equality embodied in the Declaration of Independence must be preserved as "our most precious heritage out of the past." The letter was made public today by George Gordon Battle who, with William Allen White and Senator Barbour, of New Jersey, is co-chairman of the council.

"It seems to me especially fitting that on Independence Day we should renew our fealty to the principles of tolerance and equality forever embodied in our Declaration of Independence. . . ."

"These principles are as sacred to us today as they have been to the American people through all the decades since they became part of our national tradition.

27 Governors Will Confer at N. Y. Parley

Dozen Dine With Lehmans in Prelude To 2-Day Conference

By the Associated Press.

Albany, N. Y., June 25.—The Governors of a dozen States supped tonight at New York's executive mansion in a social prelude to the opening of the thirty-first annual Governor's conference tomorrow.

With Gov. Lehman of New York and Mrs. Lehman as hosts, the vanguard of more than half of the Nation's chief executives, their wives and official parties attended a buffet supper.

Among the early arrivals were Governors Lloyd C. Stark, Missouri; George D. Aiken, Vermont; Fred P. Cone, Florida; R. L. Cochran, Nebraska, conference chairman, and Richard C. McMullen, Delaware.

Twenty-seven executives, including a group of prospective Presidential candidates, will participate.

Politically significant is the presence of several Governors prominent in the National Republican scene. They are Aiken; John W. Brickers, Ohio; W. H. Vanderbilt, Rhode Island, and Leverett Saltonstall, Massachusetts.

Democratic Governor Stark, who helped smash the Kansas City political machine of Tom Pendergast, now imprisoned for income tax law violations, announced yesterday his candidacy for United States Senate. He is scheduled to address the conference Tuesday.

Among the speakers listed for tomorrow are Governors Vanderbilt, Prentice Cooper, Tennessee; Henry H. Blood, Utah; Raymon E. Baldwin, Connecticut, and Harold E. Stassen, Minnesota.

Wednesday the executives will lunch with President Roosevelt at Hyde Park before proceeding to New York City, where they will attend the World's Fair Thursday.

Rep. Culkin Urges Dewey to Balk Simpson Ouster

With a suggestion that Thomas E. Dewey may be listening to the "siren calls of some of the more reactionary leaders" of the Republican Party, Representative Culkin (Republican), of New York, last night called upon the racket-smashing district attorney to support Kenneth F. Simpson against efforts to oust him as G. O. P. leader of New York County and national committeeman.

"Dewey's political fate is in the balance on this issue," Culkin said in a statement prepared for insertion in the Congressional Record tomorrow.

Praising Simpson as having won to the Republican standard many thousands of votes in Dewey's election as district attorney of New York in 1937, and in his race for Governor in 1938, Culkin said that to dump Simpson overboard now would be a disservice to the Republican Party and the country.

Capper Asks All To Help Solve Unemployment

By the Associated Press.

Senator Capper (Republican), of Kansas, said last night that "unless capital and labor, government and finance" co-operated in solving the unemployment problem "things are going to happen in this country that none of us will like."

Capper spoke on a radio program with Senator Schwellenbach (Democrat), of Washington, who defended the work-relief system and said "a dole is entirely out of place and will never be accepted by democratic America."

Capper said that the government "stands indicted because it has placed its desire for power . . . ahead of solving this general problem of unemployment."

Schwellenbach criticized proposals for turning relief back to the States. He asserted that the administrative cost of the Federal program was less than 3½ per cent while State and local units spent 16 per cent of relief funds for administration.

Mooney Named Deputy Revenue Commissioner

Secretary Morgenthau yesterday announced the appointment of Timothy C. Mooney, as deputy commissioner of internal revenue in charge of the income tax unit of the New York division.

Mooney, who has been chief of the New York division's revenue technical staff, will fill the vacancy caused by the death of John R. Kirk.

Mooney will be succeeded at New York on July 1 by Norman D. Cann, who for the last year has been head of the Pacific division of the technical staff.

Cann will be replaced at San Francisco by Virgil Bean, who has been assistant director of the New York technical staff division.

Young Democrats Urge Third Term

Boston, June 25 (AP).—By a 20-to-3 vote the executive council of the Young Democrats of Massachusetts today adopted a resolution urging President Roosevelt to seek a third term. The dissenting trio argued that Mr. Roosevelt should be allowed to make his own decision without being drafted as a candidate.

RUG CLEANING
DUSTING, WASHING
REPAIRING, STORING
Phone NAt. 3912
Neshan G. HINTLIAN
Established 1917
1128 Connecticut Ave.

Townsend Rebels to Form Own Pension Campaign Force

Associated Press WIREPHOTO

Dr. Francis E. Townsend (left) has a word with his son, Robert C. Townsend, 26, designated to succeed to the national presidency of the pension plan movement bearing their name when his father is no longer able to serve. Dr. Townsend indicated yesterday at Indianapolis he was not disturbed by a revolt against his leadership led by an independent committee

Doctor's Leadership Fatal to Pension Aims, Says Insurgents, as Founder Ignors Their Break and Urges Victory in 1940 Voting

By the Associated Press.

Indianapolis, June 25.—While followers of Dr. Francis E. Townsend, prophet of pensioned prosperity, rallied in a mammoth "reunion" at the Indiana Fairgrounds this afternoon to conclude their fourth national convention, revolters against the Townsend leadership laid plans in a downtown hotel for an "independent" organization.

From a shaded platform, the 72-year-old California physician exhorted his adherents, packed in the race track grandstand, to "go home and work for a Townsend Congress in 1940.

"Prospects of capturing Congress next year are very bright," he said.

Rebels See Victory

Paul Chase, of Chicago, manager of the big rally, which was advertised as the "national annual reunion," estimated the crowd at between 10,000 and 12,000.

Leaders of the insurgent movement, meanwhile, gave out a statement asserting, "The seizure by Dr. Townsend and his son of perpetual control of the cause insures positive defeat of the program in Congress," and announced they would hold a "national independent convention in some Midwestern city" soon.

The reference to Dr. Townsend's son grew out of the convention's action yesterday in designating Robert C. Townsend, 26, national secretary-treasurer of the pension planners, to succeed to the national presidency of the movement when his father no longer is able to serve.

The Townsends, father and son, spoke at the fairgrounds meeting, where waving banners shouted in big letters, "let's give the old folks a real deal," "victory with Townsend in 1940" and "help us save America."

Asked about the threatened revolt, Dr. Townsend said in an interview:

"There are soreheads and discontents in every movement of this magnitude. The only way to fight them is to ignore them, and that's what we'll do."

The insurgents, in their statement, issued through a committee headed by Harry V. Dill, Cincinnati labor leader, charged the Townsend leadership with "flaunting of Democratic representation" and "treating the cause as a personal asset for profit by which they exploit the followers of the principle."

They promised "to show the most perfidious betrayal of all that is dear to the Townsend crusade."

Denver for 1940 Session

Next year's convention probably will be in Denver, Dr. Townsend said, probably in August, after the national political conventions.

"Townsend Trail Blazers," a subordinate organization formed to purge Congress of members who accepted Townsend support and then voted against the recently defeated Townsend pension bill, met today and adopted the slogan:

"A Townsend Congress in 1940."

British Palestine Policy Blamed on Anti-Semitism

Special Dispatch to The Post

New York, June 25.—Dr. Solomon Goldman, president of the Zionist Organization of America, in his report to the forty-second convention of the organization, which began here today, charged that Great Britain's new policy in Palestine, as set forth in a white paper of May 17, was a direct result of "the upsurge of world anti-Semitism," by which "His Majesty's government has not remained unaffected."

The British plan seeks to limit Jewish immigration to Palestine to 75,000 over the next five years, and maintaining, at the end of that period, a two-to-one ratio of Arabs and Jews in the country's population, with the Arabs predominating.

"There is only one answer to the question of what is responsible for the new policy of His Majesty's government, and that is the recrudescence of anti-Semitism in its extremest form in the last several years," Dr. Goldman told the 1,000 delegates attending the convention's opening session.

"We do not mean hereby to charge the British government with anti-Semitism," said Dr. Goldman. "We are deeply appreciative of the sympathy the British have shown for the refugee. * * * It is, however, our contention that His Majesty's government has not remained unaffected by the newer anti-Semitism."

Circumstances have thrown the democracies together at this point in world history, he continued, "and the hope of the Jew lies only in the re-assertion of the principles of freedom.

"As long as Hitler and Mussolini live to rule and hate," he added, "England is the natural ally of the Jew, but it would be an indelible stain on the honor of a great nation if it were to take advantage of Jewish misery to exploit a temporary advantage."

Textile Makers Fight 32-Cent Pay

Atlanta, June 25 (AP).—Southern textile mill owners turned toward this city today loaded with protests against a proposed 32½ cents an hour minimum wage for their industry.

Starting tomorrow morning, Wage-hour Administrator Elmer F. Andrews and his assistants will continue a hearing started in Washington June 19.

With exception of the first two days, the hearing here will be turned over to opponents of the proposed wage. In Washington, only proponents appeared. Monday American Federation of Labor witnesses favorable to the plan will testify. Tuesday the Congress of Industrial Organizations, also favorable, will have its inning.

Maverick Greets Goes Monteiro

San Antonio, Tex., June 25 (AP).—A 17-gun salute boomed today at Randolph Field, West Point of the air, to welcome the party of Gen. Pedro Aurelia de Goes Monteiro, chief of staff of the Brazilian army.

Among those greeting the general were Maj Gen. H. J. Brees, commander of the Eighth Corps Area; Maj. Gen. Walter Krueger, commander of Fort Sam Houston, and Mayor Maury Maverick of San Antonio.

SPECIAL NOTICES
FALSE TEETH REPAIRED
WHILE YOU WAIT.
PRIVATE WAITING ROOMS.
Robt. B. Scott, Dental Technician (formerly Emergency Dental Laboratory), Rms. 901-902 Westory Bldg., 14th and F entrance 608 14th st. nw. ME 1833

BOYD Diplomas BRING INCREASED PAY
BOYD Training BUILDS Successful Careers. BOYD helps YOU to Make GOOD. Be a SECRETARY, Accountant, Bookkeeper, Calculating Machine Operator. Start today to make money. NAt. 2240. BOYD SCHOOL, 1333 F St.

LEARN FRENCH THIS SUMMER
Intensive Course—Reduced Rates
Famous Berlitz Method Available Only at THE BERLITZ SCHOOL 1115 Conn. Ave. NAt. 6070

FHA Renews Home Repair Loans Offer

Federal Insurance Limit Reduced to Maximum of $2,500

Resumption of FHA modernization and repair loans that already have poured $827,905,411 into business channels, was authorized last night by Stewart McDonald, FHA administrator.

In notices to more than 13,000 banks and other private lending institutions, he authorized the new loans made possible by amendments to the National Housing Act, effective July 1.

Lending institutions will be insured against loss up to 10 per cent of the loans.

Also authorized are loans for construction of new residential structures to cost not more than $2,500, chiefly farm homes or "seasonal" dwellings where the standards established by the Mortgage Insurance System are not applicable.

Institutions making the loans will be charged an insurance premium of three-fourths of one per cent on repair or modernization loans, and one-half of one per cent on those for erection of new dwellings.

A major change in the new amendments is in the amount of the loan insured, which may not exceed $2,500 as against $10,000 under the old plan. However, modernization and repair loans to date have averaged only a little more than $400.

Repayment may be spread over three years for the modernization work, and ten years for erection of new dwellings.

Other developments in the current business expansion drive included announcement by the American Trucking Associations that May saw the heaviest movement of freight by truck for any month since the association began computing figures in 1937. The total was 1,072,301 tons, an increase of 10.7 per cent from April and 32.7 per cent higher than May of last year.

The Commerce Department, at the same time, announced American aeronautic exports in May were valued at $10,385,358, an increase of 40 per cent from April and 33 per cent more than May, 1938.

Brookings Given $35,000 to Write Prosperity Plan

Pittsburgh, June 25 (AP).—The Falk Foundation today granted $35,000 to finance the formulation of "a comprehensive program for the promotion of national prosperity."

The program will be drafted by the Brookings Institution of Washington and will include all the institution's studies of money, credit, industrial productive capacity, agriculture transportation and prices.

The grant was one of three totaling $116,000. An additional $21,000 was given the institution to learn how dynamic pricing policies—policies designed to enlarge the market for goods—can be most successfully applied in practice.

The National Bureau of Economic Research of New York received $60,000 for research into the trends of production and productivity of labor and enterprise in the Nation, a continuation of an analysis started with Falk grants.

British Barter Deal Due in Senate Today

By the Associated Press.

Senator Byrnes (Democrat), of South Carolina, said yesterday he expected a copy of the agreement between Great Britain and the United States for an exchange of 600,000 bales of American cotton for about 175,000,000 pounds of rubber to be sent to the Senate today.

The Senate must ratify the agreement by a two-thirds majority before the barter deal can go through.

Senate leaders expect ratification without delay when it is brought up, possibly late this week.

New Faces in Congress

By Sotto

FIRST JOB HE EVER HAD WAS WORKING IN THE OIL FIELDS OF OKLAHOMA; ALSO WORKED AS A FARM HAND. . . HOBBY IS BRIDGE, IS A MEMBER OF THE AMERICAN CONTRACT BRIDGE LEAGUE, AND A PLAYER OF NATIONAL PROMINENCE.
Rep. John Cram KUNKEL Republican
OF HARRISBURG, PENNA., GRANDSON OF JOHN C. KUNKEL, MEMBER OF 34th and 35th CONGRESS, AND GREAT GRANDSON OF JOHN SARGEANT, A CANDIDATE FOR VICE PRESIDENT ON THE TICKET WITH HENRY CLAY IN 1832; ATTENDED HARRISBURG ACADEMY, PHILLIPS ACADEMY, ANDOVER, MASS., YALE U., AND HARVARD LAW SCHOOL; BANKER AND FARMER; MEMBER OF THE EPISCOPAL CHURCH, AMERICAN LEGION, LIONS CLUB AND ELKS.
PENNSYLVANIA
Pittsburgh
Philadelphia
REPRESENTS PENNA'S 19th CONGRESSIONAL DISTRICT INCLUDING HARRISBURG, CAPITOL OF THE STATE.

Army Develops Antitank Gun To Pierce Inch-and-Half Armor

By the Associated Press.

The Army disclosed yesterday development of a powerful new antitank gun firing a projectile which will penetrate 1½-inch armor plate a half-mile away.

Word of the new gun followed by a day announcement of another powerful artillery piece, a field gun firing a 100-pound shell 15 miles.

The tank gun was described by Lieut. Col. G. M. Barnes, ordnance engineer, in the military periodical, Army Ordnance. He said it was developed as a defense against mass attacks of tanks, such as were employed in the Spanish civil war.

Of 37 millimeter caliber, it weighs 900 pounds and can readily be moved in maneuvers and battle.

Many of the guns already are being manufactured. Funds for them were included in the Administration's $552,000,000 arms expansion program.

The antitank gun was developed as a counter weapon, in much the same manner as the antiaircraft gun to bring down warplanes or keep them out of range, Barnes said.

In another national defense step, the War Department is setting up more than 400 recruiting stations for the most intensive drive for men in the Army's peacetime history.

To provide for the vast arms expansion Congress has voted and for normal replacements, 112,500 men must be signed up in the 12 months starting Saturday.

Most to Go to Air Corps

Eighteen recruiting stations on wheels, officials said yesterday, will supplment 289 officers scattered over all States and more than 100 active Army posts where applications will be received.

Most of the recruits will be assigned to the Air Corps, to be trebled in strength in the next two years, and officials stressed the hope of enlisting men with at least a high school education or a journeyman's rating in a mechanical trade.

Other requirements are unchanged. A recruit must be unmarried, in top physical condition, and from 18 to 35 in age. He must sign up for three years.

New posters prepared for the campaign stress the training given by the Army inaviation, radio, finance, ordnance, medical and other fields useful in civil life as well as a military career.

Plans call for enlistments ranging from 5,220 to 12,243 a month, nearly twice recent requirements.

Tariffs Lead To Dictators, Grady Asserts

He Calls Free Trade Vital to Maintenance Of Democracy

Special Dispatch to The Post

Camp Tamiment, Pa., June 25.—The raising of tariff barriers against foreign goods may result in making the United States a totalitarian nation and in bringing about a new world war, Dr. Edward F. Grady, vice chairman of the United States Tariff Commission and former chief of the trade agreements division of the Department of State, said today.

Speaking at the concluding session of the fifth annual Tamiment Economic and Social Institute, Dr. Grady warned that free international trade was a basic requisite for the preservation of democracy and that even while Americans criticized the barter system imposed by Germany and other dictator countries there was a tendency in some quarters to follow in that direction by raising tariffs.

Dr. Grady said the barter system was in the long run self-defeating, although it had temporarily given to Germany some of the trade that would normally have gone to England or the United States.

He said the menace of German trade competition to the United States in Latin-America was greatly exaggerated, and that during the first two months of this year German trade had decreased in Latin-America as it had in several parts of Europe.

"Secretary of State Cordell Hull and the State Department believe in fair trade rather than in trade warfare," Dr. Grady said. "A trade war is the preliminary to an armed war, and the day the totalitarian nations abandon their trade war in favor of peaceful co-operation with democratic nations we can relax our fears about a military war."

Ga. Ave. Business Men

The last meeting of the Georgia Avenue Business Men's Association until the fall will be held at 8 p. m. tomorrow at the Washington Realty Co., 5320 Georgia avenue northwest.

SPORTS SLACKS
$6.50-$10
No summer wardrobe is complete without a pair or two of these finely tailored sports slacks. Trousers all have matching belts and Talon fasteners. Choose from our selection of linen, gabardine, and venetian slacks.
GOLDHEIM'S
1409 H STREET

SUMMER CLEARANCE
It starts TODAY . . . just in time for your vacation or holiday trip over the 4th
Actual Savings of
10% to 33⅓%
HARTMANN TRUNKS and TOUROBES . . . SMALL LEATHER GOODS . . . HAND LUGGAGE and TRAVELING ACCESSORIES . . . RIDING APPAREL and DOG GOODS . . . UMBRELLAS . . . WOMEN'S GLOVES and HANDBAGS . . . COSTUME JEWELRY . . . GIFTWARE.
Charge Accounts Invited
Completely AIR COOLED BECKERS 13th ST. N.W.

JEWELRY OF NATIONAL FAME CAN NOW BE PURCHASED ON The Ross Policy
NO INITIAL PAYMENT
MAKE PAYMENTS AT YOUR CONVENIENCE
(Weekly-Twice a Month-Monthly)
NO EXTRA CHARGE FOR THIS PRIVILEGE
For the Bride!
Genuine Cultured PEARLS $22.50
Two Strand 14 Karat Solid Gold
A beautifully matched double strand necklace—the gift of gifts for the bride, because Cultured Pearls is a gift that becomes more lovely as time passes. See our complete selection.
No Initial Payment—Convenient Terms
ROSS
F Street
Jewelers Opticians

S. S. Potomac Swamps Skiff; Man Drowned

Woman Companion Rescued; Body of Leap Victim Found

At nearby beaches and swimming pools and along highways, Washington took advantage of ideal summer weather yesterday—marred by one tragedy.

A man was drowned when the small boat he was rowing with a woman companion, was swamped by the wash of the Steamer Potomac off Hains Point.

He was identified as Angelo Bowman, 28, who lived on a piledriver tied up at Maine avenue southwest. His companion, Mary Hughes, clung to the Potomac's guard rail until she was hauled aboard. The steamer continued the cruise after searching for Bowman's body.

Body Recovered

Harbor police meanwhile recovered the body yesterday of Herman Rosen, 28, of 2424 Chain Bridge road northwest, who was drowned Saturday night when he leaped from the center span of Chain Bridge on a dare. A friend, Robert Fletcher, 25, of 4950 Canal road, had made the dive successfully.

The day was one of temperatures in the low 80's which, nevertheless, sent thousands to pools and beaches and saw no end of dented fenders and twisted bumpers along crowded highways.

Today will be fair, the Weather Bureau predicted, and Tuesday cloudy, with little change in temperature.

Wind Causes Trouble

A heavy cross-wind off Breezy Point, Md., nearly spelled trouble for Councilman Raymond Harding, of Fredericksburg, Va., and Edwin G. Speakman, jr., of 1301 North Eutaw street, Arlington, Va., when they were returning from a fishing trip in Chesapeake Bay in a 32-foot sailboat. After trying to land for four hours at Breezy Point, they were forced to cross to the Eastern Shore.

Residents of Annapolis were taking up a collection yesterday to buy blankets and a grappling line in an effort to reduce the annual toll from drowning in Chesapeake Bay. An inhalator has already been acquired.

Princesses Meet the Penguins

Associated Press WIREPHOTO

Princess Margaret Rose (center) was not a bit afraid of the penguins when she and Princess Elizabeth (right) visited London's Regents Park Zoo. The visit was made while their parents were at sea on the return voyage from America

Igor Cassini Tarred and Feathered

Columnist Seized At Country Club Dance in Warrenton

TAR, from Page 1.

they "did not want a rat of a newsman around Virginia," and that one of them said at the tar and feather immersion, "Why did you write about my father not being invited to the British Embassy garden party?"

A telephone call to the Montgomery residence was answered by a person who declined to give his name but said the two brothers were "out of town for a week and Mrs. Montgomery won't be back until tomorrow."

The warrants were issued by Trial Justice B. R. Glascock, before whom the three men charged are expected to be given a preliminary hearing at 11 a. m. Wednesday. Fauquier County officials indicated they would apprehend the other two men within a short time. The warrant had not been served late last night.

The penalty for conviction of the law listed in the warrant is a prison sentence of from one to 10 years, Judge Glascock said.

An immediate arrest in the case, however, was that of Thomas Krock, son of Arthur Krock, head of the New York Times' Washington bureau, who was released on $200 bond after being charged with carrying a concealed weapon. He told police he was searching for Cassini's assailants.

The young newspaperman staggered into the Fauquier County Hospital in Warrenton about 2:30 a. m., covered from head to foot with feathers. According to the hospital staff, he suffered minor brush burns but no serious injuries.

Cassini, a guest at the Warrenton home of Maj. and Mrs. Augustine McDonnell, had escorted their daughter, Austine "Bootsie" McDonnell, to the country club dance following the annual pony show. According to witnesses at the party, about 1:30 an unidentified man appeared on the dance floor to ask, within Cassini's earshot, the ownership of an automobile with a given license number. Cassini recognized it as his and was told that it had been damaged.

Cassini said he left the young lady with whom he was dancing at the time, Miss Jane Calvert, sister of the man charged in the warrant, and stepped outside to investigate.

He gave this account of subsequent events:

"I saw five men standing beside the car. As I approached, one jumped me, another clamped his hand on my mouth and a third hit me on the head with a metal flashlight.

"I regained consciousness to find myself on the floor in the back of the car with one man's hands on my throat and another holding my mouth. When the first man released my throat to let me catch my breath, I asked:

"'What do you fellows want? What's it all about?'

"One fellow replied: 'Have you ever heard of the Ku Klux Klan? That's what's going to happen to you. We're going to mutilate you.'

"I challenged any one of them to fight me alone, told them I'd meet the biggest of them, instead of five of you piling on me for some offense you won't even tell me about."

Cassini quoted one of the young men as saying, "You know damned well what you did, you rat." mentioning the garden party item in Cassini's column. He said two others also cited remarks in his daily article which they said they found offensive.

Cassini's story continued:

"The car stopped on a country road. The men jumped out, dragged me with them, threw me on the stony ground, tore off my clothes and kicked me. Then they unwrapped a pot of tar and a bag of feathers and covered me from chin to feet."

He quoted one of the youths as threatening to "get" his brother, Count Oleg Cassini, who recently married "Madcap" Merry Fahrney, Chicago patent medicine heiress.

Cassini said, "The one who threatened to mutilate me said, 'Let's get to work with the razor. Let's fix this foreigner up so he won't show himself again in Virginia.'

"The other fellows said, 'No, this is enough.' They finished the tarring and feathering, tossed me my trousers and one shoe, and drove away with my other clothes."

The columnist said he tramped 3 miles to a farm house, where he was turned away. A second farmer, John Taylor, of Auburn, Va., drove him to the McDonnell home, whence he was taken to the hospital.

Night Police Chief T. F. Stafford, who talked with the young man after the tar and feather dipping, said that Cassini "claims to have been hit, but there was no evidence of it." He added that "five or six" men had perpetrated the attack, but noted signs of "only a few feathers" and said that the columnist had not been completely stripped and that oil, rather than pure tar, had been used.

Cassini is the son of Countess

Tar Victim's Dance Partner

Hessler Studio.

AUSTINE McDONNELL

IGOR CASSINI

Marguerite Cassini, who was the niece and adopted daughter of Count Arthur Cassini.

Youth Wanted in Traffic Case Ends Life Near Country Club

A note beside him pleading for forgiveness, Alvin Gregory, 19, of 513 M street southwest, sought since Friday on a traffic charge, was found dead yesterday behind the wheel of an automobile in the woods near Washington Golf and Country Club.

Dr. Stacey T. Noland, acting coroner of Arlington County, who said he had been dead about four days of carbon monoxide poisoning, issued a certificate of suicide.

"Daddy, please forgive me," read the note, scrawled on a small slip of paper. "I will be better off." It was dated Thursday, "in Lovers Lane alone."

The boy was discovered by Everett Bailey, colored, of Hall's Hill, Arlington. A length of hose extended from the exhaust pipe through a window into the tightly closed automobile.

Arrested April 29, on charges of driving while drunk and leaving after colliding, according to records of the Fourth Precinct, young Gregory was under $500 bond to appear in court Friday. When he did not appear, the case was continued two weeks and a lookout issued to police.

Leche Stays, Probes L. S. U. Finances

LECHE, from Page 1.

eral hundred thousand dollars."

Dr. Smith, a native of Louisiana, has been president of Louisiana State University since November 17, 1929. He was appointed in the administration of Gov. Huey P. Long.

Probe in Progress

"Since handing me his resignation, Dr. Smith has disappeared," Leche said. "The State police have been instructed to locate Dr. Smith and to have him available for a special grand jury investigation which will be called immediately by the district attorney."

Leche said he would suggest the appointment of President E. S. Richardson of Louisiana Tech as acting president.

Tonight's developments came as politicians thronged the capital for the expected accession of Earl Long to the governorship tomorrow in place of Leche, who announced Wednesday he would resign and travel west for his health. At the same time, WPA investigators were carrying on a probe begun within the last few days into WPA activities in Louisiana.

The joint statement by Leche and Long said the scheduled change in Governors tomorrow had been "temporarily postponed."

Rev. J. E. Gallery Says First Mass In Bethesda

The Rev. J. Eugene Gallery, S. J., who resigned as vice president of a local real estate firm to study for the priesthood, said his first mass yesterday at Our Lady of Lourdes Church in Bethesda, Md.

Assisting in the rites were the Rev. Joseph A. Little, the Rev. George Johnson, Ph. D., and the Rev. Thomas E. Connell.

Entering the Society of Jesus in 1931, Father Gallery studied at St. Isaac Jogues' Novitiate, Wernersville, Pa.; Woodstock College, Woodstock, Md., where he was ordained last Wednesday, and Fordham University, where he received his philosophy degree.

Baltimore Pupils Drink in Schools, Dispensers Charge

Baltimore, June 25 (AP).—Bushels of bottles, drained of liquor by students, are regularly carted out of Baltimore High School lavatories, the Alcoholic Dispensers' Association charged today.

The association made the claim in protesting the continued sale of "miniatures," small sample-sized bottles of liquor.

Joseph L. Hirsch, business manager of the association, in a plea to the State Liquor Board to forbid sale of the samples, said the low price of the tiny bottles made them attractive to juveniles.

Mother Watches 3 Sons, Priests, Aid 4th in Mass

Special Dispatch to The Post

New York, June 25.—Mrs. Jane Matthews, 69, of Brooklyn, knelt in the first pew at Holy Cross Roman Catholic Church this morning as her three oldest sons, all priests, assisted her fourth son, Father Charles, a priest since Wednesday, in the singing of his first solemn high mass.

The second oldest son, the Rev. Thomas L. Matthews, 42, student counselor and Latin teacher at Gonzaga High School, Washington, was deacon of his brother's mass.

The sub-deacon was the Rev. John V. Matthews, 43, professor of theology at Woodstock College, Woodstock, Md., where his brother was ordained, and the assistant priest was the Rev. Edward P. Matthews, 40, spiritual director of the students at Our Lady of the Angels Seminary, Niagara Falls, N. Y.

Hecklers Disrupt Witnesses' Rally; 40 Hurt, 5 Seized

New York, June 25 (AP).—A 15-minute disturbance started by gallery hecklers today resulted in injuries to between 40 and 50 persons and the arrest of five at a convention session of Jehovah's Witnesses in Madison Square Garden.

Police said about 200 altogether were involved in the melee. He said it was "no riot."

Postal Workers Re-elect Bowers

Salisbury, Md., June 25 (AP).—Leo M. Bowers, of Baltimore, was re-elected president of the Maryland branch of the United States Association of Postal Clerks in the closing session of their two-day convention this afternoon. Cambridge was selected as the 1940 convention city.

Other officers elected were A. F. Hightman, Brunswick, first vice president; Frank K. Russell, Hagerstown, second vice president; Hobart B. Arbaugh, Frederick, treasurer, and Mary E. Aller, Hagerstown, secretary.

Grocery Boy Makes Delivery —At Gun Point

Perspiring under a load of groceries, Carrol. Shorter, delivery boy, trudged up the steps of a house in the 5300 block of Ames place northeast yesterday and found himself face to face with a pistol brandished by a colored man in the door.

Shorter promptly surrendered his burden and $6.93 in cash. He had been sent to the place on a telephoned order requesting that change fo. $10 be delivered with the groceries.

The house, from which the colored man escaped through a window after forcing Shorter into the cellar, is vacant.

Books Closed

All charge purchases made today will appear on your AUGUST 1st statement. **Buy everything you need NOW! For week-ends and for vacations.**

Men! Check these Cool Summer Reminders:

- ☐ Raleigh Tropical Worsted Suits....only $19.75
- ☐ New, Distinctive Knox Straw Hats...from $3.50
- ☐ Raleigh '8' Summer Sports Shoes....from $5.50
- ☐ Cool, Manhattan Sports Shirts.....from $2.00
- ☐ Comfortable Jantzen Swim Suits.....from $5.95
- ☐ Sheer Arrow Tropical Shirts.....from $2.00

AIR-COOLED
RALEIGH HABERDASHER
WASHINGTON'S FINEST MEN'S WEAR STORE 1310 F Street

TWO DAYS MORE VACATION!
400 MILES LESS DRIVING!

VIA THE N&W STEAMERS TO THE VIRGINIA Seashore

Take your car with you, $1 each way. Steamers leave every evening 6:30 p.m. for Old Point and Norfolk. Round trip, $6.50. Washington's favorite week end and vacation trip.

Staterooms for 2 Persons as Low as $1.00

Norfolk-Washington Line
CITY TICKET OFFICE-1427 H STREET N.W.
National 1520 - District 3760

ARCADE-SUNSHINE
WHY SWELTER OVER A WASHING MACHINE OR TUB?
Use these Arcade Coolers
SAVE TIME! SAVE YOUR CLOTHES! SAVE MONEY!

SUNSHINE SERVICE
7c lb.
(Offered Thursday & Friday only) returns all wearing apparel folded and dampened just right for ironing; household and table linens beautifully finished—towels are fluffed dry. Shirts finished, 10c extra each.
BUDGET DRY
6c lb. for Wearing Apparel
10c lb. for Flat Work
Flat pieces, including towels, bed and table linen ironed; wearing apparel washed and returned dry. Shirts finished, 10c extra. Minimum bundle, $1.25. Call Arcade Sunshine today!
ECONOMY SERVICE
12½c lb.
8c extra for shirts. Wearing apparel all machine finished. Minimum bundle, $1.00. The favorite service of hundreds of thrifty housewives.
BACHELOR ECONOMY
18c lb.
Wearing apparel, machine finished at 18c per pound, plus 8c extra for shirts. All buttons replaced and all socks darned.
Every Cleansing Service Under the Sun!
Dry Cleaning
Dyeing
Rug Cleaning
Hat Cleaning
Curtain Cleaning
Pillow Cleaning
FAMILY FINISH
30c lb.
All wearing apparel laundered and ironed by hand. Flat work with this service—10c a pound. Minimum bundle, only $1.00.

ARCADE-SUNSHINE
Washington's Complete Cleansing Institution
DIAL RANDOLPH 8000

HALF-PRICE SALE

Buy one tire at list price—get second tire at HALF PRICE, less $1 to $5 for old tires!

GOLD CUP
Dunlop's Famous First Line Tire

Size	1st Tire	2nd Tire	Both Tires
4.75-19	$11.10	$5.55	$16.65
5.00-19	$12.00	$6.00	$18.00
5.25-17	$12.35	$6.17	$18.52
5.50-16	$13.90	$6.95	$20.85
5.50-17	$13.95	$6.97	$20.92
6.00-16	$15.70	$7.85	$23.55
6.50-16	$19.35	$9.67	$29.02
7.00-15	$20.40	$10.20	$30.60

TERMS TO SUIT
Payments spread 3 to 5 months Carrying Charge Only 6%

SUPER "107"
Dunlop's Great Premium Quality Gold Cup Tire

Size	1st Tire	2nd Tire	Both Tires
5.50-16	$14.95	$7.47	$22.42
5.50-17	$15.00	$7.50	$22.50
6.00-16	$16.90	$8.45	$25.35
6.25-16	$18.85	$9.42	$28.27
6.50-16	$20.80	$10.40	$31.20
7.00-15	$21.95	$10.97	$32.92
7.00-16	$22.60	$11.30	$33.90

Also Available in White Sidewalls at Slightly Higher Prices

TERMS TO SUIT
Payments spread 3 to 5 months Carrying Charge Only 6%

DUNLOP
Rugged, Hard-Wearing Standard Tire

Size	1st Tire	2nd Tire	Both Tires
4.75-19	$9.15	$4.57	$13.72
5.00-19	$9.90	$4.95	$14.85
5.25-17	$10.20	$5.10	$15.30
5.50-17	$11.50	$5.75	$17.25
6.00-16	$12.95	$6.47	$19.42
6.25-16	$14.50	$7.25	$21.75
6.50-16	$15.95	$7.97	$23.92
7.00-16	$17.35	$8.67	$26.02

TERMS TO SUIT
Payments spread 3 to 5 months Carrying Charge Only 6%

Don't be Fooled
by third and fourth grade "competitives" advertised at half the price of first grade tires. *The tires we feature in this sale are the best Dunlop produces!*

OPEN DAILY, 8 TO 8; SUN., 8 TO 3—SALE ENDS JULY 4th

LEETH BROS.
1220 13th St. N.W. MEt. 0761

RUG CLEANING
For twenty years our business has been to look after the finest Rugs in Washington—our superior service costs you no more.
All Rugs Insured
Repairing—Storage
Nazarian Bros.
1231 G St. Dist. 2800
Plant: F St. Near 34th N.W.

London Irish March Past Bombing Scene

Speaker Says Blasts Will Continue Until British Leave Eire

London, June 25 (AP).—Irishmen with orange, green and white banners proclaiming "Ireland unfree will never be at peace" today marched past the scene of last night's bombings and engaged in explosive oratory against British imperialism.

At Trafalgar Square, an anonymous speaker mounted the base of the Nelson Column and shouted:

"The bombs will not stop until English institutions and the English army are taken away from Ireland."

Four bombs exploded last night in the heart of London during the theater rush hour and 19 persons were taken to hospitals. There were no serious injuries.

Police were on the alert today against any counter-demonstrations which might be staged during the Irish parade in honor of the Irish patriot, Wolfe Tone. Many banners borne by the marchers demanded the release of members of the Irish Republican army who have been arrested in connection with previous outbreaks.

Twelve suspects were being questioned in connection with the bombings.

Meanwhile, Arthur Cardinal Hinsley, Roman Catholic Archbishop of Westminster, called the bombings "cowardly and atrocious outrages" and asserted the penalty for Catholics plotting against the church or state was excommunication.

In Dublin there was a short fight between demonstrators and police when an I. R. A. delegation from Belfast arrived for a forbidden procession to the grave of Tone. Police tried unsuccessfully to seize their banners but did prevent any formal march.

The demonstrators held a meeting outside the post office protesting the procession ban and burned a Union Jack.

Heavy police details were on duty throughout the day in Dublin in a tense atmosphere.

Heaviest damage of the Saturday bombings was done to the Midland Bank in Park Lane. The entire front was blown off and the door flung across the street to the railings of Hyde Park.

Fleets to Be Combined

Singapore, June 25 (AP).—Plans for combining the naval forces of Britain and France under British leadership in event of war were reported agreed upon at a conference here today of naval chiefs of the two powers.

Neutrality Fight To Be Free-for-All

Neutral, from Page 1.

which American vessels and citizens could be barred, and the other to prohibit American ships' being armed or carrying munitions when engaged in commerce with a belligerent nation.

The latter provision, adopted by the foreign affairs committee on motion of Representative Tinkham (Republican), of Massachusetts, was described as "a sleeper" by some members who contended it would operate as an embargo on munitions shipments, despite the repeal of the embargo provision in the present law.

Tinkham declared yesterday that enactment of the bill would "bring war to the United States, if President Roosevelt remains in the White House. For more than a year and a half, President Roosevelt has been talking constantly of war."

Tinkham asserted the proposed measure would give the President the power to "intervene in any war anywhere in the world at any time."

"It is a bill for war at the pleasure of the President," he added.

"The President's entire record with reference to our foreign policy, his utter disregard of the mandates respecting neutrality and the ban on the exportation of munitions in our present neutrality act, his words and his actions demonstrate that he has not been neutral, is not neutral and does not intend to be neutral."

Factions in the controversy have held numerous conferences and "policy meetings" during the last few days.

Representative Boland (Democrat), of Pennsylvania, the majority whip, has been making a poll of the Democratic membership's views, but he declined to say what it showed.

"Sentiment should begin to crystallize by Monday," Boland said, "and I'll have something definite the following day."

Representative Shanley (Democrat), of Connecticut, an influential member of the Foreign Affairs Committee, said he intended to fight some provisions of the Administration's bill in order to "get us back as close as we can to international law."

"After five years of intensive study of the problem," he said, "I realize the futility of attempting to legislate neutrality. We will have much greater protection under international law."

You're naming Kentucky bourbon at its glorious best, when you ask for

OLD GRAND-DAD

KENTUCKY STRAIGHT BOURBON WHISKEY

The American Legion Inaugurates Its Dawn Patrol

The American Legion launched its Dawn Patrol, a morning program for sick and shut-in veterans and legionnaires, with the above participating (front row, from left), Capt. Guy Nadeau, National Guard of Honor; Bugler Gillett, National Guard of Honor; Department Commander William T. Slattery, American Legion; Gordon Hittenmark, N. B. C. announcer, and F. J. Porter, chairman of the Dawn Patrol committee. In the background are members of the Sons of Legion Drum and Bugle Corps. The program is dedicated to the memory of the late Department Commander James T. Brady

Japanese Strip Englishwoman

BLOCKADE, from Page 1.

policeman outside the British concession.

Supplies of fresh milk to both concessions were cut off and British official circles alleged the Japanese had threatened Chinese outside the barricaded zones with imprisonment or death if they were caught supplying the British with fresh foodstuffs.

In giving details of the Finlay incident, Maj. Herbert said the couple was returning to the British concession after work and Finlay reported they stood in line for an hour while other foreigners and Chinese passed into the zone.

Soldiers Entry Watched

Then they were taken into one of the "searching huts" which Japanese patrols have established at all barrier entrances, where Finlay reported he was divested of all clothing and examined closely while his wife was forced to watch.

Mrs. Finlay then was placed in charge of a Chinese policewoman and taken into an inner room, where, he reported, she was forced to undergo a similar examination "within full view of a watching Japanese sentry."

She said she requested the sentry to leave the room, "whereupon he momentarily turned his back, but soon resumed a steady scrutiny of the examination."

Mrs. Finlay said she was divested of her coat, dress, petticoat and underclothing, being permitted only to retain a girdle.

Others Thrown in Street

When the examination was finished, she said she was allowed to dress and emerged to find her husband, garbed only in an undershirt, shoved into the street.

She said Japanese sentries flung his clothing after him and he dressed in full view of a crowd of spectators. The couple then was permitted to enter the concession.

In the incident which resulted in Tashiro's protest, Japanese charged a British soldier assaulted a Chinese shopkeeper in Japanese-occupied territory, and that British concession police beat off Japanese-sponsored Chinese police when they tried to arrest the Tommy. No shots were fired, but some of the participants received minor injuries.

Japanese Demand Redress

Tashiro's protest said "the Japanese military spokesmen commented further:

"We cannot allow this to pass without redress. Should another affair of this kind occur, the outcome would be unpredictable. The Japanese army is determined to take firm measures in this case. Responsibility for any aggravation of the situation lies with the British."

Japanese said Casey, the American sailor, was detained because he failed to produce a seaman's certificate.

With the ending of the second Sunday under blockade, residents of the concessions failed to see any prospect of immediate settlement of the British-Japanese dispute.

Both sides appeared to have taken positions from which they could not retreat without loss of face.

Except for those few whose business takes them back and forth through the barriers, Maj. Herbert said, all Britons now had arranged to remain either on one side or the other, those outside living within their places of business.

Three hundred White Russian volunteers held their weekly rally and parade and a political meeting of the anti-Communist committee adjacent to the British concession in the afternoon, causing concession authorities to call out special patrols to prevent possible entry into their zone.

Swatow Blockade Tightened

Hongkong, June 25 (AP).—Japanese naval authorities announced today that all third power vessels seeking to enter Swatow must give 24 hours notice and that all such craft were subject to search.

The announcement said also that for the present only shipments of foodstuffs would be permitted in the south China city captured by the Japanese last Wednesday.

The Japanese, meanwhile, virtually completed the military phase of their Swatow occupation and were attempting to organize a puppet government.

The United States destroyers Pope and Pillsbury, the coastal gunboat Asheville and the British destroyers Scout and Thanet remained in port watching the situation.

To the south, Chinese were moving up reinforcements to meet a threatened southward extension of the Japanese control of Kwangtung Province.

Split Reported Among Franco Men

Paris, June 25 (U.P.).—The newspaper Ordre today published a report from Hendaye, on the Franco-Spanish frontier, that increased agitation against Gen. Francisco Franco and the Spanish Falangists throughout Spain had led to a bloody battle in the streets of Pamplona on June 7.

The newspaper said five persons were killed and more than 100 wounded when Carlists used hand grenades against a procession of Falangists.

United Press border correspondents had no confirmation of the reports.

Hitler Leads Nazi Blasts at Britain

HITLER, from Page 1.

Japanese can strip them naked and they do nothing about it."

Dr. Ley began by adding his contribution to the hymn of hate against England, a campaign that occupies most of the reading space in the newspapers and most of the time devoted to radio news reports.

"England's arrogance and blindness alone are to blame for the fact that today there is fear of war," he said. "We do not want war. Only, if they deny us our rights, then we will step in more fanatic than ever and fight to the last man for the honor of Germany. We do not want to dominate other nations. We only want earth, nourishment and food for our children."

Dr. Ley made it clear that a denial of German "rights" was about the same thing as forcing Germany to war. He defined these rights in another part of his address as "more room, more land, more soil and more nourishment."

While Dr. Ley and Dr. Goebbels were speaking at Nazi party rallies, Reichsfuehrer Hitler, told the Italian veterans:

"I am firmly convinced," he said, "that any attempt by the democracies and the capitalistic plutocracies to prepare for us a fate which they have considered for us, will fail in the face of the communal strength of our two nations and revolutions, of our ideals, our courage and our determination . . . I believe that all attacks by this other world will fail in the face of this insoluble community of two nations and their revolutionary ideals, and that the future belongs to us."

At Essen, Dr. Goebbels made his customary sarcastic attacks upon England, and he said that if Europe came to another crisis the German answer was prepared. "Our answer is," he said, "if the Fuehrer wants us to risk something, we will follow him. We are ready to dare everything. He who does not dare cannot win anything."

Britain "cannot compete with our might," Goebbels said in quick answer to Prime Minister Chamberlain's appraisal yesterday at Cardiff of growing British strength.

Goebbels took issue with the British leader's statements yesterday in Cardiff, Wales; reiterated demands for the return of colonies "stolen" from Germany and enunciated a policy of "he who does not gamble, cannot win."

"We wish statesmen would understand our policies," the propaganda minister said. "England stands as an idiot. They (the British) cannot compete with our might."

In demanding again the return of colonies "stolen" from Germany after the World War, he added:

"We only want our own back. England says we can do everything by treaty. We want no promises from London, but deeds."

Bonnet Asks U. S. To Pledge Help

PARIS, from Page 1.

ported increasing evidence of a possible German blow at Danzig, either directly or indirectly.

It was reported without confirmation that the Polish government is keeping several divisions of troops under arms ready to race into Danzig ahead of any German army in event Reichsfuehrer Hitler should decide on direct methods of "solving" the Danzig question.

Gamelin Hits Appeasement

Verdun, France, June 25 (AP).—Gen. Maurice Gustave Gamelin, head of all France's land, sea and air forces, declared bluntly on this World War battlefield today that "respect can not be bought with concessions."

The general, whose military authority in France is said to be greater than that of any French officer since Napoleon, also made an attack on "appease dictators" groups in France and Britain.

Australia Gives Up Hope of Pact With U. S. on Trade

Canberra, Australia, June 25 (AP).—Australian officials were reported today to have virtually abandoned hope of negotiating a trade agreement with the United States.

One of the chief difficulties which have led to dropping of negotiations, after six months of exploratory talks, was the similarity of the farm products of the two countries.

Ants all around the Garbage Can?

Here's how to get rid of them. First, keep garbage pail tightly lidded at all times. Second, get a can of Bee Brand Insect Powder. Sprinkle this liberally under and around the can on the ground or floor. Build powder barrier around any home wherever they are found, and across the path where the ants travel to and from the garbage can. As ants crawl through such barriers, they will pick up enough killing powder particles to kill them. Repeat these powder treatments at regular intervals—and you'll soon be rid of ants.

Bee Brand really kills ants, roaches and other crawling insects quick—yet it's entirely safe to use around the house. Insist on the genuine Bee Brand Insect Powder—in the red and yellow can. It's sold with a guarantee of satisfaction or your money back. Three sizes: 10¢, 25¢, 60¢.

NOTE: You can also kill ants and roaches as well as flies and mosquitoes, with Bee Brand Insect Spray. Read directions on can.

Bombs Mark Fort McHenry Battle Fete

Sham Bombardment Is Climax to Maryland Yacht Club Regatta

By the Associated Press.

Baltimore, June 25.—There were "bombs bursting in air" and plenty of rockets' red glare over historic Fort McHenry today in the 125th anniversary re-enactment of the battle that gave the "Star-Spangled Banner" to the Nation.

The Maryland Yacht Club staged the noisy, colorful sham bombardment as a finale for its two-day regatta, held this year in compliment to thousands of Shriners thronging the city for the Shrine convention opening Tuesday.

There was a liberal sprinkling of red fezzes in the estimated crowd of 50,000 that lined seawalls of the harbor to watch eastern seaboard motorboat racers flirt with records in events preceding the "battle."

George F. Schrafft, jr., of Newton, Mass., drove his 225-cubic-inch hydroplane Chrissie III around the closed course at 58.7 miles an hour to set the fastest time of the day. His time was 5 miles under the world record set on a straightaway course last year by Jack Cooper at Red Bank, N. J.

The bay was crowded with pleasure craft from all over the East Coast as the races got under way. Mary Daller, Claymont, Del., won the midget outboard race when she tooled her snarling wave-hopper around the buoys at 27.48 miles an hour.

John W. Bramble's Pep IV, a Baltimore boat, took the 5-mile free-for-all, nosing out Miss Syracuse, piloted by Walter G. Robinson, Alexandria, N. Y.

Soviet Says Japan Lost 25 Planes

MONGOL, from Page 1.

chukuo, announced that 124 "Soviet" planes had been shot down during the last five days, and said 15 Soviet-Mongol planes were shot down in Saturday's fighting, the United Press reported.—Editor's note.)

The Tass communique accused the Japanese army and press of circulating false information concerning Mongol "losses" in the border clashes and about the origin of the trouble.

Tass said fighting started May 11 when Japanese-Manchukuo troops "attacked suddenly" across the frontier at Nomon Kan Burd Obo, southeast of Lake Boir.

Large-scale air battles also were described in the Tass communique, beginning on May 28 and reaching a climax on June 22 when 120 Japanese planes attacked 93 Soviet-Manchurian planes. The Japanese were said to have lost 31 planes in the battle, while the Soviet-Mongolian air force lost 12.

Between May 11 and June 25, Tass said, The Japanese-Manchurian troops lost 50 planes against 23 Soviet-Mongolian planes shot down.

Clashes occurred daily for ten days after May 11 and again on May 28 and 29.

In the latter battle, Tass said the Manchukuo-Japanese lost over 400 dead while the Mongol people's revolutionary army lost 40 dead and 70 wounded.

Among documents seized in captured Japanese headquarters was one from Japanese Gen. Kamatsubara announcing to his troops that the "division must alone, by its own troops, destroy the troops of Outer Mongolia in the area of Khalkhin Gol," where the border trouble has occurred, Tass said.

In the battle May 28, Tass declared, the Soviet forces lost nine planes because they were caught unaware. The Japanese lost three.

(Domei dispatches May 29 said 42 Soviet-Mongol planes had been brought down in the border fighting and the Japanese army said 17 had been downed in the previous week.)

A new battle started Thursday, Tass said, when 130 Manchukuo-Japanese planes attacked but were driven back by 85 Soviet-Mongol aircraft. Japanese losses were put at 31 planes and Soviet at 12.

Tass declared that throughout the period of the clashes Soviet-Mongol troops had never violated the established frontier except when aviators were forced to fly over Manchukuo territory in pursuit of an enemy plane.

76th CONGRESS DAILY DIGEST

The Daily Picture in 5 Minutes

House and Senate—Action Taken in Chambers, Bills Passed, Committee Reactions, Bills Introduced, Chart of Major Legislation, The Day Ahead.

For Information, Telephone

Congressional Intelligence, Inc.

Washington's Oldest Factual Service

NAtional 0624

As an aid in the treatment of BLADDER TROUBLE

Thousands utilized here found MOUNTAIN VALLEY MINERAL WATER a real aid. Its soothing quality and physiologically correct group of minerals quickly help to neutralize the burning acids of the urine. Phone MEt. 1063 for literature and sample.

Mountain Valley Water Co.
1468 K St. N.W.
MEt. 1063.

ROUND TRIP
$4 WASHINGTON & RICHMOND
-FOR-
JULY 4th WEEK-END

Tickets good going June 30, July 1, 2, 3 and 4.
Good returning to leave destination until midnight, July 5.
Tickets good in coaches, also in sleeping or parlor cars upon payment of charge for space occupied.
Children half fare. Baggage checked.

Richmond, Fredericksburg & Potomac R.R. Co.

Getting Up Nights Often Caused By Kidney Strain

If you're feeling out o-sorts. Get Up Nights, or suffer from Dizziness, Nervousness, Backache, Leg Pains, Swollen Ankles, Burning Passages, Excess Acidity, or Loss of Energy and feel old before your time, functional Kidney Weakness may be the true cause.

Wrong foods and drinks, worry, colds or overwork may cause an excess of acids and place a heavy strain on your kidneys so that they function poorly and need help to properly purify your blood and maintain health and energy.

Help Kidneys Doctor's Way

Many Doctors have discovered by scientific clinical tests and in actual practice that a quick and modern way to help the kidneys clean out excess poisons and acids is with a scientifically prepared prescription called Cystex. Hundreds and hundreds of Doctors' records prove this. All Cystex active ingredients are listed on each package.

Money Back Guarantee

Usually the very first dose of Cystex goes right to work helping your Kidneys remove excess acids. Quickly, this may make you feel like new again. And so certain are the makers that Cystex will satisfy you completely they ask you to try it under a money back guarantee. You be the judge. If not entirely satisfied just return the empty package and get your money back.

Cystex (Siss-tex) costs only 3c a dose at druggists and the guarantee protects you, so start your test today.—Adv.

Real Estate Loans

on improved or to be improved property in the District of Columbia and nearby Md. and Va.—with interest as low as

5% 5½% 6%

Payments include interest and curtail . . . No renewals
No commissions . . . Sound, fair appraisals

PAYMENTS as low as $7.50 PER MONTH PER $1,000

FOR 57 years, Perpetual has been a major factor in the growth of residential Washington—loaning millions of dollars to people who have found it profitable and safe to "secure their home with Perpetual's loan".

Regular United States Treasury Department examinations are supplemented by special C. P. A. audits

PERPETUAL BUILDING ASSOCIATION
11TH & E STREETS, N. W. • ESTABLISHED 1881
Largest In Washington—Assets Over $46,000,000
Arthur G. Bishop, Chairman of the Board — Edward C. Baltz, Counsel — Marvin A. Custis, President

Make
TRAVELERS CHEQUES
the GUARDIANS of
your TRAVEL FUNDS

Accepted like cash all over the world. Valueless till you sign them. Promptly refunded if lost or stolen unsigned.

Experienced travelers use them on short or long trips. 75 cents per $100.

Purchase them in neat wallets here.

The Washington Loan and Trust Company
HARRY G. MEEM, President.

Main Office F Street at 9th — West End Office 17th Street at G

MEMBER FEDERAL RESERVE SYSTEM and FEDERAL DEPOSIT INSURANCE CORPORATION

HURRY!
Boys and Girls
join the
JIMMIE ALLEN FLYING CLUB

Application Blanks FREE at Your Grocers'

Send in at Once and Get Your Membership Card. Lots of Fun

Tune In
WMAL—5 P. M.
MONDAY, WEDNESDAY, FRIDAY

Sponsored by
SCHNEIDER'S DAN-DEE BAKERS

THE CHARLES SCHNEIDER BAKING CO.

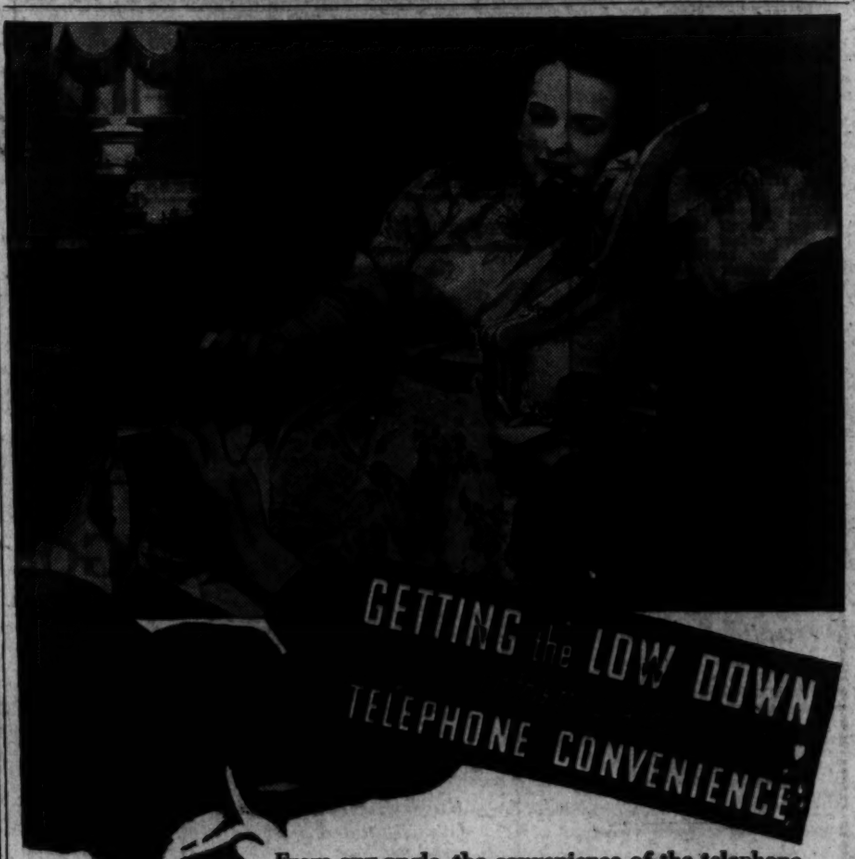

From any angle, the convenience of the telephone sticks out all over.

Shopping to do? A call or so and it's done.

Business people to contact? How else but by telephone.

A chat with an old friend . . . arrangements for the evening . . . supplies for the house . . . inquiries . . . details . . . bargains . . . news . . . the telephone can do it quicker, better and more cheaply.

THE CHESAPEAKE AND POTOMAC TELEPHONE COMPANY
723 13th Street N. W. — MEtropolitan 9900

Post Want Ads Bring Results

Fr. Fitzgerald Celebrates Silver Jubilee

Praised for Loyalty To Priestly Ideals at St. Dominic's Mass

(Picture on Picture Page.)

By Robert Tate Allan.

Back in 1914, at the outbreak of the World War, a young priest stood at the altar of his home parish to say his first mass and to hear the sermon by a brother cleric.

They both returned to the church—St. Dominic's Catholic Church, Sixth and E streets southwest—yesterday morning. One, the Rev. Jeremiah T. Fitzgerald O. P., now vice president of Providence College, to celebrate his silver jubilee by officiating at rites of solemn high mass of thanksgiving. The other, the Very Rev. Ignatius Smith, O. P., of the Dominican House of Studies, again to deliver the sermon.

Finds Church Unchanged

The Very Rev. Edward Fitzgerald, O. P., S. T. M. also of the Dominican House, and brother of the jubilarian, served as deacon at the rites, at which Dr. Smith warmly lauded the honored guest and assured a capacity congregation that the Church of Jesus Christ and the priesthood had not changed basically amid "progressive, radical and reactionary changes" of the last quarter of a century.

". . . In the political life of the nations of the world, the pendelum has swung back and forth constantly with seeming unwillingness to rest anywhere," said Dr. Smith. "The nations of the Old World swung from the maniacal days of the World War back to a disgust for strife and a thirst for peace and now again they swing under the lash of dictators to a new eagerness for carnage and death.

"Forms of government have swung from monarchy to democratic republics and thence to the totalitarianism of communism, fascism and nazism," continued Dr. Smith. "Nations have been born and boundaries have been established under the political wands of international magicians only to disappear, in subsequent generations, as rapidly as they rose to prominence. Old morality and international ethics have vanished with the repudiation of the old religion on which they were constructed."

Citing other swift economic, political, social and religious changes that have occurred, Dr. Smith stated that "whether they are progress or not only the verdict of the future development of the race and the standards of Jesus Christ can tell.

Loyalty challenged

"I mention them this morning because when preaching at the first mass of Father Fitzgerald 25 years ago, without prophetic vision, I spoke of them in connection with the increasing demand for leadership and intelligent balance that would be thrust on the Catholic priest and on the religion he would have to represent and defend.

"Atheistic bigots, high and low places, have issued new challenges to the loyalty of priests to their missions and their Christ," asserted Dr. Smith. "Russia, Mexico and Spain have sent rivers running red with priestly blood to the sea hoping in the extermination of the priesthood to kill the Eucharist, to kill God among the people, and in killing God . . . to cotnrol their people without interference of the Divine.

"Father Fitzgerald brought, in his vocation to the priesthood," said the speaker, "the great traditions of a great religious and civic family. He brought the character of a submissive, a religious, a companionable and studious gentleman. He brought to the priesthood the God-given desire for unrecognized but profitable service for the uplift of humanity. He brought to his work an intelligent appreciation of the demands that the priestly mission would exact of him. His was pledged to the Dominican ideal that the order exists for the church and that the individual exists for the order in its work for the church."

The Very Rev. W. D. Marrin, O.P., head of the Priory of St. Dominic's, served as subdeacon at the service, which was attended by several priests from Providence College, Providence, R. I., the Dominican House of Studies, and St. Dominic's Parish.

Station PDS Presents

On this morning's PDS program, Miss Florence Sherman (above), 711 Thirteenth street southeast, will be the featured entertainer. Miss Sherman has been singing and dancing professionally for a number of years

"Station PDS Presents" broadcast by Lou Everett from the Peoples Drug Store Studios, Eleventh and G streets northwest, is presented each weekday morning from 7:30 to 8:30 by Peoples Drug Stores in co-operation with The Washington Post. Anyone over 18 years old may participate in the auditions at 7:30 p. m. Tuesdays at the N. B. C. studios. Performers are paid $5 for their appearance on this program.

Brown Hails Year Free of Police Killings

Tells Mass Meeting His Men Are Taught To Avoid Brutality

Speaking before a mass meeting last night in celebration of a year free of killings by Washington police, Maj. Ernest W. Brown, superintendent of police, told members of the audience they would have no cause of complaint "if appointees carry out the instruction received in training."

The meeting was held under auspices of the National Negro Congress at the Northwest Second Baptist Church.

"The good will of the people is necessary," said Maj. Brown, "to the success of any police department. Policemen are to deal with men under arrest as if they were members of their own family. If, however, they offend, the superintendent of police is peculiarly situated, with reference to complaints made to him.

"He cannot remove a man from the service. A recent decision of the corporation counsel indicates that he cannot go so far as to warn him. He can only prefer charges, to be heard by the trial board, and take action after a decision has been rendered."

Judge William H. Hastie, of the Federal Court of the Virgin Islands, paid tribute to the effective use of mass pressure against police brutality here by citizens' organizations.

That the end of any terrorism by law enforcement agencies, might be celebrated next year, was the hope expressed by Dr. C. Herbert Marshall, president of the Washington branch of the National Association for Advancement of Colored People.

Jacob Baker, president of the United Federal Workers of America, extended felicitations to the congress on behalf of his organization, and pledged its support in securing better jobs for qualified citizens, regardless of color, and for advancement in these jobs according to merit.

Colored citizens were urged, by George E. C. Hayes, attorney associated in prosecution of various alleged cases of police brutality to justify the type of policing demanded by the congress, by being the type of citizens most desirable. Other speakers were Eugene Davidson, of the New Negro Alliance; George Goodman, of the Urban League; the Rev. J. L. S. Holloman, of the Interdenominational Ministerial Alliance, and John P. Davis, secretary of the congress. The Rev. A. L. Gray, pastor of Plymouth Congregational Church, presided.

Traffic Offenders Get Off Scot Free

TRAFFIC, from Page 1.

Equipped to investigate crashes with a view toward uncovering the cause, these trained officers do not let a violation go without action.

And the result in every instance is a remarkable accident-reduction rate and a public respect and fear of the law which the District now lacks.

The fact that Washington is far behind other communities in prosecuting motorists responsible for a growing casualty toll, has finally been recognized on Capitol Hill. Representative Tenerowicz (Democrat), of Michigan, a member of the House District Committee, has introduced a bill providing the District with a unified traffic control system patterned after the famed method of Lieut. Franklin M. Kreml, of Evanston, Ill.

If the bill is passed, no longer will Washington traffic violators be able to reach into their pockets and "pay off" to evade punishment.

Mooney to Head Income Tax Unit

Secretary Morgenthau announced yesterday the appointment, effective July 1, of Timothy C. Mooney, head of the New York division of the Bureau of Internal Revenue technical staff, to be deputy commissioner of internal revenue, in charge of the income tax unit of the bureau. He will fill the vacancy caused by the recent death of John R. Kirk.

Succeeding Mr. Mooney at New York on July 1 will be Norman D. Cann, who for the past year has been head of the Pacific division of the technical staff. Mr. Cann in turn will be replaced at San Francisco by Virgil Bean, who has been asssitant head of the New York technical staff division.

Radios Call D. C. Policeman To Father Burned in Explosion

Police radios swung into action yesterday to bring a Washington policeman from his summer cottage to the beside of his father, believed to be dying at Casualty Hospital from burns suffered in a gasoline explosion.

Another man was burned in the same blast, less seriously.

The victims were Robert Dooley, 54, of 1219 Staples street northeast, and Howard A. Kephart, 65, of 302 Eleventh street northeast, a night watchman. Dooley is the father of Policeman Milan G. Dooley, of First Precinct, who was notified at his cottage at St. Clements Shore, Md., by radio to Maryland police.

Neighbors said the injured men, making automobile polish at the Staples street address, were boiling wax when a pan of gasoline was brought too close to the fire. Bursting suddenly into flame, the gasoline saturated Dooley's clothing with blazing fluid. Kephart caught up the pan to throw it out of the house and was burned when his own clothing was wrapped in flame.

Not so badly burned as his companion, Kephart helped Dooley reach the backyard, stripped the clothes from him and managed to extinguish his own blazing clothing.

Neighbors called firemen who battled the flames, which swept through the kitchen and back porch of the house, more than an hour. Damage was estimated at $500.

Sisters to Teach Vacation School

The first annual vacation school of the new Catholic parish of St. Thomas More, Lee Boulevard and North Thomas street, Arlington, will open today at 8:30 a. m.

A continuation of the instructions given by Sisters of Charity from the Immaculate Conception Church, this city, the school will be conducted by Sister Genevieve, of Baltimore, assisted by Sisters Monica and Julianna, of Immaculate Conception Church.

Mrs. Leo Kelly To Speak in N. Y.

Mrs. Leo Kelly, president of the Washington Retreat League, will address the round-table discussions at the Third Annual Congress of the National Laywomen's Retreat movement at the Hotel Commodore, New York City, from July 1 to 3. Her topic will be "Days of Recollection as Stepping Stones to Retreats."

Other delegates will be Mrs. Francis E. Smith, jr., vice president of the Retreat League; Mrs. Lynch Younger, retiring president; Mrs. Harry E. Goodwin, publicity chairman; Miss Nannie L. Gibson, Miss Emily Jamieson, Mrs. Lucy Goldsborough, Miss Eileen Kelly, Miss Irene Morgan, Mrs. Mary Essrey, and Miss Naomi Gonter. This will mark the first time the local group has been represented at the annual conclave.

LAST WEEK
to Enroll for
"BERLITZ SUMMER COURSES"
In French, Spanish, German . . . and soon. POSITIVELY no enrollment for these Special Courses shall be accepted after July 1. Classes 9 to 9.
The Berlitz School of Languages
1115 Connecticut Ave. NAtl. 0870

WINSLOW for PAINTS
Winslow's New Pure House Paint is guaranteed. Only $2.80 gal.
922 N. Y. Ave. Na. 8610

Copper Utensils Good

Because of its high heat conductivity, copper is a good metal for the making of cooking utensils. Some housewives prefer the appearance of gleaming copper, while utensils made with chromium covering on a base of copper are popular with others.

WOODWARD & LOTHROP
10TH 11TH F AND G STREETS
PHONE DISTRICT 5300

NATIONAL
SWIM-FOR-HEALTH
WEEK

—spotlighting swim suits that fit as sleekly as though custom-tailored and give you swimmers that "free" feeling that comes only with a bathing suit that "gives" every time you move a muscle.

For Juniors
Figure flattering rayon satin suit woven with "Lastex" yarn. Front panel with half skirt. Aqua, black, citron, cyclamen, white and iris. Sizes 32 to 36..... $3.95
Other Bathing Suits from $2.95 to $6.95
JUNIOR MISSES' APPAREL, FOURTH FLOOR

For Women
Sleek fitting satin-knit Jantzen suit of rayon and wool woven with "Lastex" yarn. Panel front and V-neck. Blue, Bahama blue, aqua, maize, pink and lilac..... $4.95

Molding satin-knit Jantzen suit of rayon and wool woven with "Lastex" yarn. Two-way stretch to give you maximum freedom and wonderful figure control. Half skirt and crossed straps. Azure blue, Bahama blue, aqua, pink, black, maize and lilac..... $5.95
Jantzen bathing suits, sizes 32 to 48, from $4.95 to $7.95
SPORTSWEAR, THIRD FLOOR

For Men
Jantzen "Streamliner" swim trunks in smart herringbone weave pure wool woven with "Lastex" yarn. Blue and brown. Built-in supporter. Plain colors in azure, navy, black, green and maroon..... $3.95
MEN'S FURNISHINGS, SECOND FLOOR

For Girls
Sleek skirtless swim suit of classic simplicity in virgin wool woven with "Lastex" yarn. Adjustable straps. Bahama blue and Rio red. Sizes 8 to 16..... $2.95
Bathing caps from 25c to 65c
Other Bathing Suits from $1.95 to $3.95
GIRLS' SPORTSWEAR, FOURTH FLOOR

For Boys
Wikies swim trunks made of wool woven with "Lastex" yarn. Built-in supporter. Navy, polo blue, green and maroon. Sizes 10 to 18..... $3.50
Other Swim Trunks from $1.95 to $3.50
BOYS' FURNISHINGS, FOURTH FLOOR

By burning 25% *slower* than the average of the 15 other of the largest-selling brands tested—slower than *any* of them—CAMELS give smokers the equivalent of

5 EXTRA SMOKES PER PACK

YOU can enjoy cooler, milder, better-tasting smoking *at less cost* by smoking Camels. Read 3 facts revealed in laboratory tests of 16 of the largest-selling brands:

1 CAMELS were found to contain MORE TOBACCO BY WEIGHT than the average for the 15 other of the largest-selling brands.

2 CAMELS BURNED *SLOWER* THAN ANY OTHER BRAND TESTED—25% SLOWER THAN THE AVERAGE TIME OF THE 15 OTHER OF THE LARGEST-SELLING BRANDS! By burning 25% slower, on the average, Camels give smokers the equivalent of 5 EXTRA SMOKES PER PACK!

3 In the same tests, CAMELS HELD THEIR ASH FAR *LONGER* than the average for the other brands.

Everyone can afford cooler, mellower, delightful smoking. Camel's extra smoking means real economy with an added bonus of Camel's finer, more expensive tobaccos . . . America's first choice for smoking pleasure. America's showdown cigarette buy!

CAMEL
THE CIGARETTE OF COSTLIER TOBACCOS

Let's Get Over the Road

YOU'VE heard about the man who lost his temper when he missed one compartment of a revolving door.

Sounds sort of foolish, but it comes pretty close to home with a lot of us, at that. Americans are mostly in a hurry, the more so on their dashes between home and work.

As the agent to which 250,000 Washingtonians turn over the transportation job twice each day it's up to Capital Transit to take them there and bring them back in the least possible time consistent with safety.

There's a problem! It becomes more vexing and complex as city and suburbs grow; unforeseen factors enter into it; new obstacles arise to block cars and buses, especially in those very morning and evening rush hours when patrons are impatient to be carried swiftly, without interruption.

We are on the lookout for ideas that will help us "get over the road" faster. Vigilant as we try to be, riders often notice things that escape us; badly timed lights, interference that should not be permitted, street car and bus operation that appears to be too slow under the circumstances.

If you have observed such happenings let us have the result of your experience. Give us the place, the date, the time of day and a brief statement of conditions. If a suggestion for improvement comes to mind, send it along. It will be welcome.

Remember, what helps service helps you.

A CAPITAL
CAPITAL TRANSIT
ASSET

The Washington Post

Registered U. S. Patent Office

An Independent Newspaper,
(Published every day in the year.)

Eugene Meyer, Publisher.
Floyd R. Harrison, Comptroller.

The Associated Press is entitled exclusively to use for republication of all news dispatches credited to it or not otherwise credited in this paper and local news of spontaneous origin published herein. Rights of republication of all other matter herein are also reserved.

New York Office ..... 270 Madison Avenue
Chicago Office ..... 360 North Michigan Avenue

DELIVERED IN WASHINGTON

Daily, Sunday, 1 yr	$7.80	Daily, Sunday, 1 week	15c
Daily only, 1 yr	5.20	Daily only, 1 week	10c
Sunday only, 1 yr	2.60	Sunday only, per copy	5c

BY MAIL—MARYLAND, VIRGINIA, WEST VIRGINIA AND NORTH CAROLINA

Daily and Sunday		Sunday Only		Daily Only	
One year	$9.00	One year	$4.00	One year	$6.00
Six months	5.00	Six months	2.00	Six months	3.50
One month	85c	One month	40c	One month	60c

OTHER STATES, MEXICO AND CANADA

Daily and Sunday		Sunday Only		Daily Only	
One year	$11.00	One year	$4.50	One year	$7.50
Six months	6.00	Six months	2.50	Six months	4.00
One month	1.00	One month	45c	One month	70c

All Subscriptions by Mail Payable in Advance.
Entered at the Postoffice Washington, D. C., as second-class mail matter.

TELEPHONE NATIONAL 4200.

Monday, June 26, 1939.

Taxing Medium Incomes

Following the President's general indorsement of plans for broadening the income tax base, Vice President Garner is reported to favor quite drastic cuts in present exemptions to bring more than 2,000,000 additional persons within the group subject to income taxation.

Mr. Garner is said to advocate lowering the exemption for married couples from $2,500 to $1,200, and that for single persons from the present $1,000 to $500. Such changes would be more comprehensive than the La Follette proposal which the Senate rejected last week. It is worth noting, however, that the Senate vote on the latter was extremely close, indicting that sentiment for democratization of the income tax is rapidly growing.

At present emphasis is rightly placed upon the effect of a broadly based income tax in making citizens conscious of the need for retrenchment. Very few people realize that they help to pay the expenses of Government, unless they are compelled to make direct contributions. Even a small direct levy upon income makes a taxpayer more economy-minded than much larger indirect taxes added to the price of articles bought for consumption.

If Federal spending continues at the extraordinary rate of recent years, it will be necessary to exploit every source of taxable revenue to the limit. So the time may soon come when the taxation of small incomes will be regarded as an essential revenue measure, quite apart from the value of such levies in creating sentiment against governmental extravagance.

The Two Milk Bills

Among the District bills that will be laid before the House today, Representative Schulte's measure to open the Washington market to milk and cream from any part of the country naturally holds the spotlight of interest. It affects the welfare of every District resident, and it involves important principles that call for detailed and thoughtful consideration.

There are a number of commendable objectives behind the Schulte bill. It would eliminate the barrier now restricting the Washington milk market to a relatively few producers in adjacent States. Sponsors of the measure also claim that it would bring about lower retail prices for milk. But it would also have the effect of lowering the quality of milk consumed here, and there are indications that it would be conducive to monopolistic practices instead of preventing them. In dealing with such a complicated and controversial matter, Congress certainly ought to move with the greatest of caution.

No one questions the fact that Washington has one of the best milk supplies in the country. Undoubtedly the people wish to preserve the high quality of milk in the local market. Complaints which led to the recent Congressional investigation are largely concerned with alleged monopolistic practices, with prices that are believed to be excessive and with the bootlegging of cream into the District. Obviously the aim of any legislation should be to eliminate these abuses, without lowering the quality of milk offered to consumers.

The Schulte bill is a crude attempt to satisfy numerous critics of the present situation. But the remedy it prescribes might prove to be worse than the disease. It is said to be aimed at monopoly, but it would give the big companies an opportunity to send their surplus milk to Washington under conditions that might readily put independent dairymen in this area out of business. While removing a trade barrier, it would seriously weaken the standards that now insure the District of a high-grade milk supply.

When all the complicated aspects of this problem are considered, it appears very doubtful whether Congress can, in the brief time it will allot to this legislation, eliminate the grave defects of the Schulte bill. It would be far more satisfactory for the House to accept the Bates bill creating a regulatory milk commission. Such a body would be instructed to analyze the Health Department's regulations under which milk is now produced to determine whether they are arbitrary or unnecessarily strict. It would have authority to regulate milk prices as well as the conditions under which that commodity is produced, pasteurized and distributed.

In the case of various other local industries affected by a public interest Congress has decided that regulation by a body of experts is desirable. So the Bates bill involves no revolutionary concept. On the contrary, it follows a well defined pattern. If the House votes with the welfare of the District in mind, it should have no difficulty in choosing between these two measures.

Why Foreign Loans?

The first gun in the assault on President Roosevelt's new pump-priming program has been fired by Senator Borah, who has attacked the proposal to lend $500,000,000 to foreign countries to assist their internal development and stimulate our trade with them. The Senator from Idaho is especially perturbed by the prospect of putting additional funds at the disposal of Latin-American countries now in default on obligations due American private investors. Before new loans are granted, he says, provision should be made for payment of overdue indebtedness.

A restriction of this kind would be tantamount to denial of loans to most of the countries of Latin America, because a large part of the capital advanced to them in the twenties has been irrevocably lost. It serves little purpose to berate debtors forced to default because of their inability to procure means of payment. There were some cases of deliberate nonpayment, of course, but, in the majority of instances, defaults were the inevitable consequence of overoptimistic lending in the decade following the war.

The situation as regards Latin-American loans was made worse, to be sure, by the high pressure salesmanship of our investment bankers, the venality of politicians in some of the borrowing countries, excessive flotation fees, and high interest rates. Add to that the world-wide depression, which brought with it disastrous declines in prices of leading exports of Latin America, and a satisfactory explanation for wholesale defaults is provided.

The problem of finding foreign exchange with which to make payments abroad is still acute, and it is as futile to demand payment in full from Latin-American debtors as it was to insist that Germany must meet reparation demands. Hence, if the Administration desires to expand our export trade by resumption of foreign lending, it will be necessary to forget the past and start afresh. As the private investor is not attracted to countries that are poor credit risks, Government funds instead of private savings will have to be relied upon for the purpose.

Short-term credits advanced by Government agencies to finance sales of goods to other countries present no particular problems as long as advances are restricted and the risks are not unduly great. It is a very different matter, however, when long-term loans are provided by one Government to finance long-term capital projects in other countries.

Both long- and short-term foreign loans are included in the President's latest spending-for-recovery proposal.

It should be evident that a half billion dollars advanced to foreigners would provide a much slighter stimulus to our industries by way of increased exports than the same sum spent directly on domestic projects. As a pump-priming, employment-increasing device, the foreign loan proposal is, indeed, utterly without justification.

The chief question for Congress to decide is whether it is worth our while to risk the loss of substantial sums of public money for the sake of strengthening our political ties with Latin America. Lending, even at a loss, may at times yield satisfactory dividends in improved international relations. But in the present instance, one is inclined to doubt the enduring quality of political ties resulting from loan accommodation. If this Government were to become a large creditor of Latin America, friction would undoubtedly arise whenever a borrowing country neglected to pay interest on its debts or when a change of government possibly resulted in debt repudiation. The President's foreign loan policy is, in fact, a potential trouble breeder as well as a bid for friendship.

Hence, quite apart from the economic objections to large-scale lending by a heavily indebted country with an unbalanced budget, there are other compelling reasons for objecting to the President's foreign loan plan. Congress should ask whether it is desirable to embark upon a new policy of political trade promotion, alien to our traditions and more in line with the methods followed by the totalitarian states whose practices we are so quick to denounce.

Rather To Be Praised

The executive committee of the American Legion's District department has passed a vote of censure upon John Thomas Taylor, national legislative officer, and a member of the national executive committee because of their testimony in favor of the Starnes bill. That measure, indorsed by the Legion's national executive committee, provides for a much needed curtailment of the civil service preference ratings now enjoyed by veterans.

The terms of the bill are extremely moderate. Its main purpose is to establish reasonable safeguards against the selection of incompetents who, under present rules, may secure entry into the Government service. Of course, the selection of personnel even partly upon qualifications unrelated to the fitness of the candidates is inconsistent with strict maintenance of the merit system. If, however, veteran preference has to be accepted as an established policy, its disadvantages can at least be greatly mitigated by the restrictions imposed by the Starnes bill.

Under present arrangements a veteran with a mark below passing on his civil service tests may receive an appointment because of his five-point preference. The Starnes bill would permit the five points to be added only if the original grade were above passing. Similarly, the liberal ten-point allowance accorded disabled veterans would be counted only if a passing grade had been actually earned. The groups entitled to claim preference additions of this kind would also be more strictly limited.

It patently impairs efficiency of the Government service and it also reflects upon the reputation of all veterans to continue a system that offers encouragement to men with less than average ability. The Legion heads should be the first to realize that regard for the public welfare, as well as the best interests of the veterans themselves, requires a modification of the preference system. A veteran who holds a position that he is not qualified to fill arouses a feeling of antagonism toward all former soldiers in the service.

Instead, therefore, of passing a vote of censure upon officials who have appeared before Congressional committees on behalf of the Starnes bill, the District department ought to be giving them a vote of thanks for trying further reforms that the Legion and the public have good cause to welcome.

Calls For A Veto

Congress has left the President only one logical course of action when the agricultural appropriations bill is laid upon his desk. That is to accord the measure a prompt and emphatic veto.

It is true that the Administration set the pace which has now resulted in Congressional approval of the most extravagant farm bill in American history. The President has given the impression that spending is essential to recovery. On the very day that the House accepted the Senate plan of granting farmers $225,000,000 in the form of parity payments, and of spending $113,000,000 for disposal of farm surpluses, Mr. Roosevelt announced still another colossal pump-priming scheme. But that does not alter his obligation, in this case, to indicate that there are limits beyond which unbudgeted spending should not go.

The issue is not one of aid for needy farmers. In numerous ways the Government is already extending a helping hand to those in this category. For some it is providing farms on an easy-payment plan. For others it is making loans at reduced rates of interest. Still others in need obtain direct grants through the Farm Security Administration. And the great majority of farmers share in the so-called soil-conservation payments, which are thinly-disguised subsidies aggregating $500,000,000 per year.

All these benefits, and many others, were voted by the House and Senate with very little opposition. Controversy arose only when the Senate, against the wishes of the Administration, voted additional subsidies having no relation to the actual needs of farmers.

The parity payments, now approved by both houses, might be described as gifts to farmers in lieu of the AAA's failure to raise commodity prices and simultaneously expand markets for American farm products. Likewise the surplus removal fund, much of which would be used to subsidize exports in violation of the trade-agreements program, signifies failure of Secretary Wallace's agricultural policy. But neither house has made any effort to change that policy. Both houses have merely joined in an attempt to smooth over a discouraging outlook by voting larger benefits out of the Treasury.

It is bad enough for Congress to adopt such an attitude. It would be even worse for the President to acquiesce. Even though Mr. Roosevelt adheres to the theory of recovery through deficit financing, he has always maintained that expenditures of this sort should be carefully planned. The funds added to the farm bill by the Senate are entirely outside of budgetary planning. Moreover, the measure flies directly in the face of the President's statement that any parity payments should be covered by additional taxes.

Should the President approve the bill under these circumstances, all restraint upon governmental extravagance would seem to disappear. It would not be a case of spending according to any theory or design, but of planless and irresponsible appropriation under pressure from lobbyists seeking greater benefits for their clients. A veto seems the only way in which this trend can now be countered.

The Labor Of Love

From the American Magazine.

The most kissed couple in Hollywood, Robert Lowery and Frances Leslie, have probably appeared in more love scenes for the movies than any other actors on the screen—but the public never sees them. When a major Hollywood studio gives an actor or actress a screen test, Bob or Frances is called in to play stooge in the amorous scenes. Bob is an older hand than Frances. He has made love to every new actress who has come to the studio in the last two years. Toughest test was with Andrea Leeds. He made love to her from 1 in the afternoon till 5, when work was over. Nice work, though, he says. Frances' test for her own contract terrified her, she says. She was playing opposite Bob, and her eyelashes fell off. But he helped her stick them back—and they went right on kissing.

Vote With Us, Or Else!

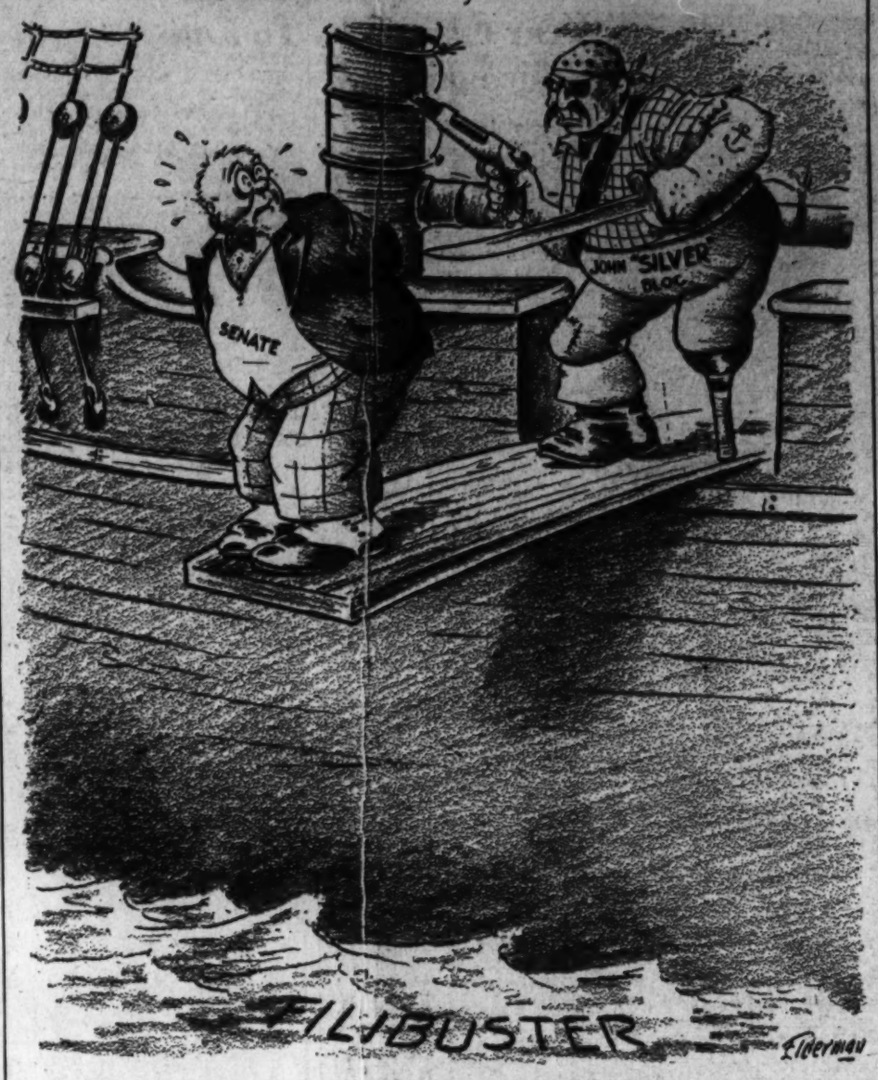

Letters To The Editor

All communications must carry the writer's name and address, though pen names are permitted at the editor's discretion. In fairness to other correspondents brevity is requested. Letters are subject to condensation.

Boys' Mischief

To the Editor of The Post—Sir: Will additional playgrounds and support to boys' clubs reduce noise, nuisance and malicious mischief on the part of some boys pestering around people's back yards, day and night? I say boys' clubs are merely places to which boys naturally inclined to wholesome play and discipline go, just as the churches serve the purpose of meeting the soul needs of those already religiously inclined.

Cities need means and methods of dealing with or reforming the so-called "bad boys" of each section to prevent them becoming vandals and future criminals, and right now also to give peace to housewives, who have enough to contend with in these days of economic strife and traffic noise, without having to contend with this problem of little boys, whose minds are developing faster in direction of conceiving mischief than our ancestors would have dreamt, when they longed for political liberty as the goal of human happiness.

Something more than playground building and club organizing is needed everywhere. Would not some patriotic citizens take interest in this matter for the good of popular peace and health, and the future of the Nation?

C. PHILIPS.
Washington, June 22.

Police

To the Editor of The Post—Sir: I saw in The Post of June 14 an editorial about the outstanding services rendered by the Metropolitan Police Department during the recent visit of King George and Queen Elizabeth of England. With all due respect to the Metropolitan Police, I can't help but feel that a few of the commendations should be handed out to the United States Park Police, who also do a great deal of police work during the visits of celebrities to our lovely city and parks (not forgetting the White House functions) and ask very little help from the Metropolitan Police, and then never get any mention in the papers. If they are not worthy of mention, why not let the Metropolitan Police take care of all such functions and then our parks can be better protected by the United States Park Police.

M. A. CONNELLY.
Washington, June 18.

"Apes and Men"

To the Editor of The Post—Sir: Your editorial on "Apes and Men" was interesting, timely and commendable. Whether we accept the polygenetic theory of Agassiz or the monogenetic theory of Darwin we are forced to admit the marked similarity of man and the anthropomorphous ape. We may draw conclusions and get invaluable lessons from the ape even though his brain case is 33 cubic inches smaller than that of man.

A current news item states that in unloading a carload of steers from the Western market, some cattle dealers found in the lot an animal which did not come up to specifications in point of form, breed and color. It turned out to be a young buffalo cow and seemed perfectly contented in company with just plain beef. The lesson drawn from this story may add force to the one drawn from the story of the discovery in South Africa of a 12-year-old boy who had been reared by a family of baboons.

Men may follow advantageously both the example set by the steers and that set by the baboons. In so doing they would give a practical demonstration of the principle of the Christ as set forth in the Golden Rule and would aid immeasurably in bringing forth in this world an era of peace and good will.

JAMES L. PINN.
Washington, June 21.

WPA

To the Editor of The Post—Sir: It will be interesting to wait and watch how the dismissals on the WPA will be worked out in order to dismiss all those who do not really need work, and have been steadily employed for five or six years. If this just and much-needed change is made in the WPA throughout the country, it will be a great step toward restoring confidence.

JUSTICE.
Washington, June 23.

"Thirty"

To the Editor of The Post—Sir: Your "Post Impressionist" of June 20, under the caption of "Thirty," by C. H. Wetmore, was not only interesting but fascinating. The writer must have been caught up in a spell of inspiration. His picturization of the end of man's dominion over creation was worthy of the pen of a great thinker or inspired poet. One was easily reminded of Bernard Shaw's "Back to Methuselah." The writer evinces a wide grasp of scientific data and philosophical principles.

In the eternal battle between humans and the lower order of animal life, the latter seems most likely to gain the upper hand in the long run. Man is constantly pulling against gravity, which ever tends to reduce all things from the higher to the lower level.

Such are some of the musings to which "Thirty" gives rise. The author is to be congratulated upon his idea and The Post complimented for its appearance among "Post Impressionists."

KELLY MILLER.
Washington, June 22.

National Symphony

To the Editor of The Post—Sir: Washington is again to have the good fortune of being able to hear the world's finest music out of doors this summer. The National Symphony Orchestra Association is making every effort to present at the Watergate a series of symphony concerts to be conducted by outstanding leaders of the day.

Although the regular concerts were assured by our spring campaign, funds were not raised for the summer concerts.

Through the graciousness of several patrons of the orchestra a special fund has been created toward presenting these summer concerts and this fund must be greatly increased to assure the finest of artists and musicians.

ARTHUR C. KATIMS.
Washington, June 20.

Labor Repression

To the Editor of The Post—Sir: It is interesting to notice that Gen. Moseley's recent charges were purposely vague, but when he makes a specific proposal it is to recommend the labor repression methods used in the Imperial Valley. What he admires perhaps is the way the California thugs club and shoot down the impoverished immigrant farmers from the drought-stricken areas when they balk at accepting further pay cuts. Americans are working there under worse conditions than Chinese coolies. The California situation is a recognized disgrace to the whole country.

Fortunately, American union men know that anti-Semitism is merely a blind. When the Fascists stir up racial enmity they are really aiming at longer hours and smaller pay for the rest of the people. The German workers know it now, too. W. M.
Washington, June 20.

Nations Meet

To the Editor of The Post—Sir: Recently two mighty nations met. Two nations, in the persons of their supreme rulers, and each supreme in its own hemisphere, the British Empire in the Eastern, the United States in the Western, met for the first time in the world-famed Capital of the latter. It was a truly historic moment; the happening of a lifetime.

Such international visiting, even when it is between countries practically of the same flesh and blood, as are the British and American nations, is of the deepest significance, and susceptible of results of the most far-reaching good and profit to both parties.

W. D.
Washington, June 20.

Trade With Aggressor Nations

To the Editor of The Post—Sir: The Foreign Policy Association's revelations as to the magnitude of British and American trade in munitions and strategic material of war with Japan, and the fact that this trade has both greatly aided Japan's aggression on China and its continuance, compels consideration as to what our duty is, and as to whether the law-enforcement agencies of our Government are not fully empowered to deal with this situation, apart from political action of Congress.

"The law of nations requires every national government to use due diligence to prevent wrong being done within its own dominions to another nation with which it is at peace." This is the language of the Supreme Court of the United States in U. S. vs. Arjona (120 U. S., 479).

Under existing criminal statutes of the United States, shipments of arms to be used against a nation in amity with the United States and contrary to its laws, may be arrested by admiralty proceeding in rem: This is a peace-time regulation. If proof be required of "hostile intent," it would seem that the existence and notoriety of the aggression must be conclusive of the wrongful intent in making the shipment to the aggressor power, and the law violated is, under the above decision, part of the supreme law of the land.

Further, every contract made between our citizens and Japan or its subjects, violative of this rule, transcends public law and the peaceful policy of this country, and thence is void ab initio, and wholly unenforcible in our courts (U. S. Supreme Court in Kennett vs. Chambers during Texas war of independence).

The peace pact outlawed war of aggression: It established a new rule binding on all nations. The court had declared that acts of Congress must be construed in the light of the purpose of Congress to act within the limitations of international law. Thence an aggressor nation cannot be deemed to rightfully lay claim to that neutrality, equal in its advantages resulting to it under the old, now modified rule of legitimate belligerency.

It is difficult to see, in this light of the matter, wherein the equal embargo decreed by the Nye neutrality act, can set aside the general rule established by the peace pact, or bar nations in amity, aggressed upon, from those advantages which a general right and duty vouchsafe them, or accord the like to aggressor nations. Much less can it constitutionally tie the hands of the President or the law enforcement of preponderant opinion throughout the country. It should be heeded, enforced and halt called upon a trade which bears greatest prejudice to a people in amity.

J. WHITLA-STINSON.
Warrenton, Va., June 21.

The Post Impressionist

Incognito

ONE MORNING at Biarritz I was up and out by 7 o'clock to avoid the crowds, and was walking leisurely along the beach when I saw, out of the corner of my eye, an Englishman going in the same direction but at a less placid pace. When he was nearly abreast of me I said, "Good morning, sir, it's a pleasant day."

He paused and took a deep breath and most pleasantly agreed.

I turned my head to see who my chance companion was. I was startled to see that it was King Edward VII of Great Britain. Before I could recover from the shock of this discovery I heard him say, "My name is Baron Renfrew, what's yours?"

I should explain that it had long been the custom of European royalty to visit watering places on the continent incognito whenever they wanted relaxation and informality. The resorts which catered to royal trade scrupulously respected the royal wishes. For the period of his visit the royal guest is addressed only by the title under which he is registered. Even the newspapers observe this incognito. Remembering the great amount of space devoted to describing the recent visit of British royalty, can you imagine American newspapers carrying a report of a few lines on an inner page as the Biarritz paper did on that morning? 'Baron Renfrew, and his party arrived last night for a few days stay. They are registered at Hotel Crillon.'

Incidentally, His Majesty was telling the truth. He was Baron Renfrew. He had inherited the barony from his Stuart ancestors. It is an inconspicuous estate, which for many years belonged to the Scottish kings.

He fell into step with me and began an animated conversation. He said that he knew Andrew Carnegie well, as their estates had joined. His statement was literally true for Skibo Castle does adjoin the Barony of Renfrew. Yet I'd bet a good deal that Edward never saw Mr. Carnegie in Scotland and I doubt that Edward ever went to Renfrew in his life.

He told me that he was much interested in New York. In fact, he said, he was interested, financially, in the Sixth Avenue Elevated. He admired the elder Morgan as a financial genius. Frankly, he did not like Teddy Roosevelt. He resented, it seems, Mr. Roosevelt's temerity in telling England how she ought to manage her colonies.

The Baron informed me guilelessly that he was little interested in British politics, and rarely occupied his seat in the House of Lords. This statement also was true. Edward was entitled to no less than six seats in the House of Lords. He was, however, debarred from occupying any of them. In fact he rarely visited this august chamber except to deliver his address at the opening of Parliament. It was also true that while debarred from taking sides on political questions he was more interested in them and had more influence than any English King for a hundred years.

He informed me that England was more democratic than America in that it was more subject to public opinion than the United States. "You elect a President for four years and have to put up with him for that long, while a vote of distrust will cause a British government to resign and a new cabinet formed at once," he said.

Our conversation had lasted well over an hour, when a man, evidently from Scotland Yard, came up and respectfully reminded the baron of an appointment. I had observed the chap following us since the beginning of our talk.

Baron Renfrew bade me good-by, shaking hands in a most cordial manner. He assured me that he had enjoyed our walk very much and hoped to see me again on my next visit to England.

Now, it is an unwritten law of journalism that no reporter will quote a King or a President without his permission or without first giving him a chance to approve the article. As soon as he had gone, I rushed to my room and began to write. The story was finished by 1 o'clock. I hurried with it to his hotel. But there I was informed that he had been suddenly summoned to England, so had been forced to cut short his holiday. In fact, he had left an hour before. Much disappointed, I tore up my manuscript.

A few years later, the American Ambassador took me to a royal party. When I was presented to His Majesty, Edward could not conceal his merriment. "Oh, I know Mr. Crawford quite well. In fact, I have a good joke on him," he said. "About five years ago, I walked on the beach at Biarritz for two hours with Mr. Crawford and he hadn't the slightest idea who I was."

I made bold to ask him how he knew that I had not recognized him. He answered ingenuously, "I felt sure that he would discover later in the day that he had been talking to the King. I was equally sure that after the manner of American newspapers, he would report it in great headlines. So anxious was I to see what he would say about me that I bought and read his newspaper every day for a month. There wasn't one word about me."

It is a serious breach of etiquette to correct royalty to its face.

WILLIAM H. CRAWFORD.

Fair Enough

By Westbrook Pegler

A Fascist Trend

A MONTH AGO Raymond Clapper wrote from Washington a quiet observation that this country was now entering without fanfare "a new phase of the New Deal, in which our system of capitalism will be probed to its deepest roots."

"Some within the Administration feel that fundamental changes have taken place to alter completely the nature of our system," he said, adding that, "frankly, the opinion is general among New Deal economists that American capitalism faces a major readjustment."

The President's proposal to spend another $3,000,000,000 "outside the budget" proves that Mr. Clapper called the turn, for this program would not only buy the Administration four more years of life in which to "readjust" American capitalism but would commit the Government almost irrevocably to the type of economy employed in Germany and Italy.

Localities Relieved Of Responsibilities

PRIVATE ENTERPRISE might not quite throw up the sponge but, at best, would operate almost wholly under the control and at the mercy of New Deal agencies, and the regulations to enforce this control and protect the Administration's venture from failure would be vastly greater and tighter than those now in effect.

Already the Government has generously relieved the States and cities of many of their responsibilities and much of their independent character as well, under the grab-bag system of assistance which creates a reckless competition between communities to get all they can while the money lasts.

The Government has built schools, bridges, golf courses and sewers for local governments whose local political leaders have thought, or pretended to think, that Federal funds are simply manufactured in Washington and that these gifts need not be paid back by those communities in the form of Federal taxes. Actually, no State or city has received as much as a dime for nothing from the Federal Treasury, and none of them ever will, because the Federal Government lives on what it can collect from the minor divisions and can't give away any more than it can collect from them, sometime, somehow.

New Deal Aims Cunningly Disguised

THE FACT may be that centralization must come in this country, but it is not reassuring to see it come by stealth, and if it is true that New Deal economists generally believe that "American capitalism faces a major readjustment," then that belief should be stated in the political papers and addresses of the Administration, not disguised in proposals which would have the effect without admitting the purpose.

In neither of Mr. Roosevelt's campaigns did he or anyone else have the candor to express a belief that the system was outmoded and should be scrapped and that the New Deal would proceed to do just that if elected. It is possible that the New Deal would have won on that platform, but the candidate and his political agents were too shrewd and cunning to give the opposition that proposition on which to argue.

Instead, the best the opposition could do in 1936 was to attribute purposes to the New Deal which seemed obvious from its actions to date and view them with alarm. But having no official, frank admission to cite as proof of its charges, the Republicans—who were a lame duck and puny lot, anyway—were laughed off the stump as political sissies crying because they were licked.

Trend To Fascism, American Style

IT IS CERTAIN, though, that as the States and cities continue to default their duties and accept favors from the Federal Government at the same rate they will tend to become nominal units of government under national supervision. It is certain, also, that private business will quit trying to operate as such, but will throw in with the Government and accept political management rather than go to smash resisting.

This may be the only way out now, but if so this will be fascism, American style, and the nature of the American form of government and capitalism should be stated openly by those who are trying to create it so that the people may make the decision. Instead, up to now they have been inched along toward fascism by leaders who constantly reiterate their devotion to democracy.

The Communists of the country, including those ill-concealed in the Administration in the guise of New Dealers, all favor the destruction of American capitalism and the trend toward fascism, but that could cause no puzzlement to anyone who bears in mind that fascism, nazism and communism, in their practical effects, are identical in all but minor variations to suit the temperaments of those who exist under those systems.

President Rests At Hyde Park Cottage

Hyde Park, N. Y., June 25 (AP).—President Roosevelt spent a restful Sabbath today thumbing through his large stamp collection and a pile of official communications from Washington.

He skipped morning services at St. James' Episcopal Church. Then, after dinner, the President and his family drove along a narrow, woodland road which took them 3 miles across the Roosevelt estate to Val Kill cottage and away from all telephones or visitors for a few quiet hours.

The Timid Soul

U. S. May Put Tariff Ban On Italian Silk as Axis Curb

State Department Urging Delay In Step, on Ground Action Might Strengthen Mussolini's Position

By International News Service.

Italy, responsible officials predicted yesterday, may shortly get a taste of the countervailing tariff duties the United States imposed last April upon its axis partner, Germany.

The Treasury's chief European attache, Bernard Walt, will go from Paris to Rome this week or next for talks with directors of Fascist state corporations on the subsidies their government is reported to have granted on exports to the United States, particularly silk, officials said.

If Walt decides the subsidies constitute unfair competition against American silk spinners within the meaning of the 1930 tariff act, officials declared, the Treasury will have no option but to apply the offsetting duties decreed by law.

State Urges Caution

Influential State Department quarters, however, are urging the Treasury to go slow and give Italy the benefit of every doubt.

A well-informed source said these quarters have not abandoned hope that British pressure, plus anti-German sentiment in Italy, itself, may yet detach Premier Mussolini from the axis, of which they consider him a more or less "involuntary prisoner."

Britain, the State Department understands, now has sufficient seapower concentrated in the Mediterranean to sweep off axis shipping, blockade Italy, and rake the peninsula in event of war.

Aid to Axis Feared

Application of American tariff penalties in this juncture, the department's moderates hold, would lend substance to Nazi charges that the democracies are attempting the "economic encirclement" of the axis, and thus unite the Italian people behind Mussolini's policy.

On the other hand, officials said, the Treasury has been under strong pressure from domestic rayon and silk weaving interests to counteract the Italian silk subsidy.

Officers of the Textile Workers Union of America (C. I. O.), reportedly have backed demands of silk and rayon manufacturers that the industry and their jobs be accorded the full protection of the 1930 tariff act.

Officials said a knotty legal problem arises from the fact that the Italian subsidy goes only to the silkworm growers on their raw silk, duty-free product on American tariff lists.

Heavy Duty on Cloth

The bulk of the raw silk is woven into cloth in Italy before its export, however, and a heavy American tariff applies on silk cloth. Officials said the question is whether a subsidy granted the duty-free product can incur tariff penalties when the subsidy promotes the entry of a dutiable finished product.

Paradoxically, officials pointed out, any diminuition of Italian silk exports resulting from penalties will bring a corresponding advantage to Italy's partner in the anticomintern alliance—Japan.

Japan is by far the greatest supplier of American raw silk, officials said, adding that the American spinners would inevitably have to draw on Japanese imports to supply that portion of the market from which countervailing duties would exclude Italy.

Safety Play Areas For District Boys Will Open Today

A new plan for giving Washington boys a safe and healthy vacation off the city streets will be inaugurated at 10:30 a. m. today in Rock Creek Park, when William M. Carrigan and Capt. P. J. Carroll, of the National Capital Parks, open a boys' camp in the playground area at Military road and Daniel road.

The site is one of three to be set aside for boys from 7 to 15 years old, who will play daily between 9 a .m. and 3:15 p. m., under the guidance of Carrigan and other trained counselors.

There will be health exercises, games, handicraft work and study tours. Prizes will be awarded weekly for sportsmanship, aptitude, resourcefulness and handiwork. Hikes, boat trips and visits to the Botanic Gardens, Bureau of Fisheries, National Academy of Science and other Government offices, museums and art galleries will be arranged.

Other sites will be at Pierce's Mill and at the Rock Creek-Potomac Parkway southwest of Taft Bridge. The boys will be charged 70 cents a day for expenses.

British Forestry Expert Due Here Today on Tour

Sir Richard St. B. Baker, explorer and founder of Men of Trees, British woodsmen's society, will arrive in Washington today on the first part of a transcontinental tour to study this country's national parks and forests.

SIR RICHARD

Sir Richard, who is forrest advisor of the Royal domain of the Duchy of Cornwall, heads a delegation interested in purchasing a grove of Pacific redwoods.

Others in the touring party include: Col. Sir. Francis Younghusband, president of the Men of Trees; Sir E. Denison Ross, and Brig. Gen. Sir Windham Deedes, Vice presidents.

Linton Promoted

Fred Linton, Washington representative of the United States Junior Chamber of Commerce, has been appointed full-time secretary in charge of public affairs, it was announced yesterday. National headquarters of the organization are to be moved from St. Louis to Chicago on August 1.

Off The Record

By Ed Reed

"So—you've been out with Butch's girl again!"

Books And Things

By Isabel Paterson

Constitutional Snobbery

"THE CONSTITUTION of the United States," says Charles E. Merriam, in "The New Democracy and the New Despotism" (Whittlesey House, $3), "was the first great piece of consciously organized political construction, set down in elaborate and written form, in defiance of the prevailing opinion that governments could not be made by human decree."

True; and that great document exhibits another peculiarity which Prof. Merriam fails to mention. Nowhere does it contain the word democracy.

"An age-old snobbery," Prof. Merriam explains, "charges that . . . democracy cannot guarantee justice, or order, or liberty even."

That deplorable snob, James Madison, who had some part in framing the aforesaid defiance of prevailing opinion, went so far as to say: "A pure democracy . . . can admit of no cure for the mischiefs of factions . . . There is nothing to check the inducements to sacrifice the weaker party or an obnoxious individual. Hence it is that such democracies have ever been spectacles of turbulence and confusion . . . A republic, by which I mean a government in which the scheme of representation takes place, opens a different prospect, and promises the cure for which we are seeking."

THE LOGICAL deduction from Prof. Merriam's terminology can only be that the whole theory and form of the Constitution of the United States were erroneous. Therefore, when Prof. Merriam encounters "criticisms of democratic planning," which have indeed been heard, he points out sapiently that "they rest upon a misunderstanding either of the nature of planning, or of the nature of democratic government." His own view is clear on one of the two points.

"The organization of the democratic state," he affirms, "it cannot be too often or too strongly stated, is pre-eminently adapted to the

"(1) Determination of broad national policies commanding the consent of the governed, and

"(2) Administrative management of these policies under

"(3) The general supervision of the policy-determining body."

SUCH IS the nature of the democratic state. What "planning" means is unfortunately harder to discover, except that it must be government action. "The weakness of business planning" is that "business can secure effective co-operation only within the limits of an independent business enterprise. Different undertakings have no common authority to maintain a common program of action." In short, business has no power to compel obedience. Government has power, or could have it. That is the difference.

Then there is no possible escape from the further deduction that such power would be used, in Government planning. That is the point of it. People would be made to conform, or else . . .

Made to conform to what? Business produces goods, and offers them to potential customers. But it cannot compel any one to pay the set price, or to buy at all. Would Government exercise such compulsion?

Prof. Merriam does not seem to mean that; though he does not take up the question directly. He says: "Wise planning deals with the 'zoning of power' . . . It is quite possible for the state to be legally, in the narrower sense of the term, omnipotent and irresistible, although in actual practice very wide areas of behavior, are left wide open for local or individual initiative."

Oh, certainly, in Germany, the individual can say "Heil Hitler" on his own initiative—if he is quick about it.

But "the zoning of power" is a phrase worthy of further examination "The strategy of planning," Prof. Merriam elucidates, "involves then the kind of provision that contemplates zones or areas of independent initiative, both territorially, individually, and associationally." This can only signify that in its omnipotence the state would not actually prohibit everything flatly, but could and might do so at any moment.

IN FACT, the omnipotent and irresistible state is the totalitarian state, the Fascist state, the Nazi state—the slave state.

And whatever the intentions, the continuous effect of such phrases as Prof. Merriam employs is to obscure the true character of American political institutions. Much discussion is spent on "the Many or the Few," catchwords which are equally inapplicable. Neither the many nor the few was accepted as the source of authority in American theory and the practical provisions of the Constitution. Authority was held to reside in and derive from the individual. The Bill of Rights protects the rights of the individual, an inalienable right which no majority by vote, no minority in office, may justly override. The elective process, taking the verdict of the majority or plurality, is indispensable as a method, but the delegated power is strictly limited. And the unique, vital feature of the American system was and is that limitation of government. To admit the notion of an omnipotent state is to repudiate the American idea altogether.

Oddly enough, Prof. Merriam professes to deal separately with his peculiar "democracy" (of the omnipotent state) and with despotism. But his most baffling pronouncement is this: "The exchange of the values of liberty, equality, consent of the governed, rational discussion and persuasion, for despotism, inequality, irresponsibility, the terror within and war without, anti-intellectualism and shrill emotionalism is not a bargain in our time. The price is high and there is no guaranty that the goods will be delivered."

Would it be a bargain some other time? Or is there any doubt that "the goods"—despotism—would be promptly delivered? Or would it be a drawback if such goods were not delivered? Or what? I give it up.

The President's Modest Program

By Ernest K. Lindley

Loans For Recovery

THE PRESIDENT'S new lending program is a much smaller affair than either the newspaper headlines or his letter to Senator Byrnes made it out to be.

By his own figures it could add up to $3,060,000,000 over a period of several years, apart from the $800,000,000 addition to the borrowing power of the United States Housing Authority which the Senate has already approved.

For the next fiscal year the President asked that the various agencies included in his program be authorized to lend a total of $870,000,000. It does not follow that so much would be lent. Some of the experts who worked on the plan believe $500,000,000 is the maximum that could be lent during the fiscal year, even if Congress approved the entire plan and if every section of it were expeditiously organized.

Three Sections Need New Machinery

APART FROM USHA, there are six sections in the new lending program. Only three of these can be operated without new administrative machinery. One of the three is the Rural Electrification Administration, for which the President asks only $20,000,000 for next year (in addition to its regular appropriation of $40,000,000). The second is the Export-Import Bank, which would handle the loans and credits to foreign governments. No doubt, as the President suggests, $200,000,000 in foreign loans and credits could be placed during the next 12 months. How sound they would be is another question. This section of the program will be examined with exceptional skepticism in Congress.

The Farm Security Administration is ready to put out a substantial amount of money in loans of proven soundness. It has a backlog of applications and an even bigger potential backlog of work to be done in helping tenants to buy farms and small farmers of all kinds to get on their feet. It has a remakably high rate of repayments even on its small rehabilitation loans. The plan is to assign the better loans and administrative and supervisory costs to its regular budget. The President suggested that FSA be authorized to make up to $250,000,000 in self-liquidating loans next year. The experts think FSA can come pretty close to that figure.

Half Of Program Is Problematic

THE OTHER THREE sections of the program are question marks. One provides for the purchase and lease of railroad rolling stock, under the plan outlined in this column a few days ago. Time would be needed to organize this scheme. While the Administration experts have some estimates on the need for new rolling stock, especially freight cars, they have very little idea how rapidly the railroads would step up to the counter. The President estimated that up to $100,000,000 could be put out through this channel next year. If everything went smoothly, this guess would not prove to be overly optimistic, in the opinion of the authors of the plan.

The other two sections are highly problematic. One is for self-liquidating toll highways, bridges, by-passes. The Bureau of Public Roads has made and submitted to Congress an extensive study of toll highways. It found only two stretches in a proposed transcontinental system in which annual toll collections eventually could be expected to exceed the cost. These stretches are between Philadelphia and New Haven. It found other sections, however, on which tolls could be expected to pay more than 50 per cent of the cost. The plan is to obtain additional money by condemning excess land and reselling it at a profit after the roads have been built.

No Immediate Spur To Recovery Is Seen

THE SIXTH PART of the President's plan is to substitute low-interest loans to municipalities for building waterworks, sewage disposal plants, and similar projects for the present PWA plan of combining loans and grants. PWA gets 4 per cent on its loans. To make up for abolishing the grants, or gifts, of 45 per cent of the cost, the interest rate on loans to cover full cost would have to be reduced to 2 per cent or thereabouts. The Federal Government pays much less than that, of course, for short-term money, but more on its long-term bonds. Even if municipalities are interested in the 100 per cent loan scheme, they will find it necessary, in many cases, to get new authority to borrow. At best, there would be loss of time at both the municipal and the Federal end, as compared with going forward with the present PWA plan.

The program in its entirety doesn't offer a great deal of stimulation to recovery during the coming year. Its main value at the moment is to separate loans for self-liquidating investments from the ordinary running expenses of the Federal Government, and to widen the trail toward a sound long-range program of public investment.

Grange Opposes ICC Supervision Of Waterways

The National Grange urged the House Interstate Commerce Committee yesterday to reject a Senate-approved provision in the transportation bill which would place carriers on inland and coastal waterways under control of the Interstate Commerce Commission.

Fred Brenckman, Washington representative of the Grange, wrote Chairman Lea (Democrat), California, that there were but two grounds on which the Government could be justified in attempting such regulation—to assure safety and to guard against monopoly.

"So far as safety is concerned," the letter said, "the Bureau of Marine Inspection and Navigation, coming under the Department of Commerce, already looks after that. And when it comes to protecting the public against monopolistic rates and practices, the truth is that no monopoly exists among the inland water carriers nor in the coastwise trade."

Agriculture Department To Seek Afghan Plants

Walter Koelz, "plant explorer" of the U. S. Department of Agriculture, will leave this week for Afghanistan in search of vegetables and fruits of that and adjacent countries which may be adapted to cultivation in the United States, the department announced today.

Departure of Koelz coincided with the conclusion of one century of such exploration by the department and its predecessor agencies. Just 100 years ago Congress authorized the first collection of foreign seeds and plants for use in this country.

Capt. Jervey Urged As Veterans' Chief

The Washington Branch of the Third Division Society, A. E. F., will launch a campaign to elect Capt. Frank J. Jervey as president of the national society with a preconvention meeting at 8 p. m. Wednesday at the Bunker Hill Post Clubhouse, 809 Monroe street northeast. The elections will be held at the society's annual reunion in Brooklyn, N. Y., from July 3 to 8.

Capt. Jervey, who lives at 1812 Thirty-seventh street northwest, was awarded the Distinguished Service Cross for service in France with the Fourth Infantry.

2 Pastors to Speak At Chapel Services

Two Washington ministers will be guest speakers at chapel services at Goodwill Industries of Washington, 1218 New Hampshire avenue, this week. They are the Rev. C. R. Ferguson, of Wisconsin Avenue Baptist Church, tomorrow, and the Rev. N. M. Simmonds, of Highland Baptist Church, Wednesday. Col. Augustus R. Brindley, a nationally known authority on the Bible, will speak Friday. The services are at 8:15 a. m.

G.O.P. To Demand Spending Cut

CONGRESS, from Page 1.

rency, and authority to continue the silver purchase program.

Into the picture will be thrown today the bill carrying relief appropriations for the coming fiscal year, scheduled to be reported by the Senate Appropriations Committee. Leaders will endeavor to take it up tomorrow, but silver bloc Senators will resist. They permitted the monetary bill to be shunted aside last week in order to pass the tax revision bill, another measure with the June 30 deadline.

PWA Fight in Store

When the relief bill reaches the floor there may be a determined fight to provide in it for a $500,000,000 PWA program. Senator Byrnes (Democrat), of South Carolina, intends to press for inclusion of his requirement that States put up 25 per cent of the cost of all of their WPA projects, unless the committee has inserted it.

Studies were said to have led to the conclusion in some quarters that new legislation would not be required to carry out the President's plan for providing $200,000,000 for loans to foreign governments, a proposal that encountered immediate Congressional criticism. Administration officials were said to have decided the RFC already has power to make the funds available to the Export-Import Bank.

Rail Fund Possible

Expressing the idea of other opponents of the foreign loan plan, Senator McCarran (Democrat), of Nevada, said yesterday:

"The old idea that if you lose an arrow you should shoot another in the same direction to find the lost one doesn't work with the taxpayers' money."

It has been felt by Administration supporters the RFC might handle, also without new legislation, the proposal for a $100,000,000 fund for new railroad equipment to be leased to the roads.

Supporting his bill for a 10 per cent reduction in appropriations at this session, Martin estimated the permanent and trust fund appropriations would approximate $13,000,000,000, "almost 20 per cent of the income of all the American people estimated for this year." He added:

"Small though the amount saved might seem compared with the funds appropriated this year," he continued, "the action would be interpreted by the country as a step in the right direction, and would give new hope to millions in business, in industry and on the farms that at last their Federal Government was turning toward a sound financial policy."

Dr. Swope to Speak

Dr. Chester D. Swope, of Washington, will speak tomorrow at the forty-third annual convention of the American Osteopathic Association in Dallas. He will speak on "Federal Legislation Regarding Osteopathy."

Kamp Kahlert Opens Summer Program Today

Kamp Kahlert, the Y. W. C. A. camp at West River, Md., opens its fifteenth season today under the direction of Chief Counselor Miss M. Florence Dunlap.

Other counselors include Miss Louise Hatch, program director; Miss Grace Muirhead, nurse; Miss Martha Phillips, dietician; Miss Brownye Middleton, swimming director, and Miss Bessie Ramson, arts and crafts.

Yesterday, Camp Theodore Roosevelt, on Chesapeake Bay, Boy Scout Camp for the Washington area, opened its summer season, to last until September 3. On Friday, Camp Woodrow Wilson, near Burnt Mills, Md., a short-term camp, began its summer program.

The Once Over

By H. I. Phillips

Song Of A Sanitation Worker

("The 441 acre estate of the late Otto H. Kahn, near Cold Spring Harbor, Long Island, N. Y., with chateau and private golf course, has been acquired by the Sanitation Workers of the city of New York as a recreation center. It is one of the most elaborate estates in the country."—News item.)

I.

Where the Kahns once lived in splendor
On a vast de luxe estate
That is where I will be going
And I cannot bear to wait;
In a chateau very ample
With its own fine golfing course
I'll be going for vacations
With the Sanitation Force.

II.

Through the row of stately poplars
And approaches wide and green
I'll be riding with my buddies
In a truly regal scene;
All those acres, once exclusive,
Soon will be the country seat
Of the boys who cart the rubbish
And the lads who clean the street.

III.

'Round and 'round the cobbled courtyard,
Where the great alone once went,
I will go to take my leisure
And the time will be well spent;
Through the chateau that cost millions
I will roam and take pot luck
With my pal who dumps the ashes
And my friend who drives the truck.

IV.

After hard work on those barges
That go out to sea each day
I'll repair to Cold Spring Harbor
And on rolling hills I'll play;
There afar from thoughts of garbage
And away from spades and brooms
I will play golf in the shadow
Of a house with ninety rooms.

V.

In a swimming pool most gorgeous
Half the size of Central Park
We will cool off after golfing—
It will be a jolly lark.
Where a millionaire was master
Recreation we will take—
On our own exclusive golf links,
And we think it's quite a break.

VI.

Oh, the firemen and coppers,
They may think that they are hot
And with other city workers
Think they're better, but they're not;
We, the Sanitation workers
May not with them seem to rate
But our answer's, "Come and see us
On the Otto Kahn estate!"

Entire Store Delightfully Air Conditioned

WHITE Southampton Suits MADE IN ENGLAND

Peer of all white suits is this Southampton, exclusive in Washington at the Lewis & Thos. Saltz Establishment. A famous English mill made the fabric . . . tropical worsted with a luxurious sheen. We have had it tailored to our exacting requirements in a young men's double-breasted drape model and offer it to you with pride.

$32.50

LEWIS & THOS. SALTZ Inc.
1409 G STREET N.W.
DISTRICT 3822
NOT CONNECTED WITH SALTZ BROS. INC.

Dobbs

Miss Barbizon is here!

—New York stylist, who knows all the answers to questions you may want to ask about Barbizon slips, gowns, pajamas.

BRYN MODE—a "simply perfect" satin Doache slip in pastels or dark shades, 3 lengths, most any size. $2.95

Barbizon Shop, Second Floor

HOW TO KEEP COOL..

DRINK WILKINS ICED TEA!

(10¢ QUARTER POUND, ANYWHERE)

Ickeses Receive Press At Their Farm Home

Eighty Writers Attend Cocktail Party in Country; Mrs. McCarran Gives Luncheon; Hinckleys Entertain Son and Bride

By Elizabeth Henney.

While Washington basked in the glow of a warm, but not too warm, June sun, yesterday and cooling breezes swept in from the Potomac River, the official and social set of the town continued on its usual gay round of parties.

Ranking events on the day's calendar were the cocktail party of the Secretary of the Interior and Mrs. Harold L. Ickes for the press at their home, Headwaters Farm, near Olney, Md., and the ladies' luncheon given by Mrs. Pat McCarran, wife of the Senator from Nevada, at their home on Blagden avenue.

Guests at the Ickes party, most of them members of the press, found inclosed with their invitations little maps giving complete directions for reaching Headwaters Farm. Some 80 or more wound their way through the green countryside between the hours of 4 and 6 to partake of the generous hospitality of the host and hostess.

The garden in back of the house, where blue larkspur bloomed in profusion, drew many of the guests, though others wandered down to the end of the lawn to the lily ponds near the tennis courts.

At the buffet in the diningroom southern biscuits filled with ham were most popular and silver bowls on the tables were filled to overflowing with large ripe, red cherries.

By far the most popular spot in the afternoon was the veranda in back of the house where a bar was set up and cooling drinks of all varieties were served, including a special rum collins. The walls of the veranda, by the way, are most amusingly decorated with many cartoons, most of them originals of caricatures of Secretary Ickes. Mrs. Ickes was assisted in receiving by her sister, Miss Anne Dahlman, who was gowned in a blue and white print frock.

Miss Ruby Black Among Guests

Noted among the guests were Mr. and Mrs. Michael Strauss, Mr. and Mrs. Frank Waldrop, Mr. and Mrs. Frederic William Wile; Miss Ruby Black, the recently elected president of the Women's National Press Club; Miss Doris Fleeson, who wore a smart yellow print with a veiled hat to match; Leon Pearson and Mrs. Elizabeth Mae Craig.

During the hours of 5 to 7 yesterday, in nearby Virginia, Commander and Mrs. Robert M. Hinckley were entertaining on the roof garden of the Army and Navy Country Club in honor of their son, Lieut. (J. G.) Robert M. Hinckley, jr., and his brand-new bride.

Leave Today For Pensacola

Lieut. and Mrs. Hinckley, who were married June 1 in Honolulu, arrived in town last Tuesday and will leave today for their new station at Pensacola. Mrs. Hinckley, jr., is the former Miss Bernice Smith, daughter of Dr. and Mrs. Jesse W. Smith, of Honolulu.

Mrs. Hinckley, senior, was gowned in a pepper-and-salt silk print shirtwaist frock, with a lipstick red blouse and wore a corsage of gardenias. Her daughter-in-law wore a shirtwaist frock of two shades of blue, smoke blue and royal blue alternating in the fan-shaped gores of the wide skirt. She wore gardenias in her hair.

Assisting were Mrs. Lawrence M. Jones, sister of Mrs. Hinckley; Mrs. Archibald King, Mrs. Frank McCord, Mrs. Howard Shaffer, Mrs. Alfred Zimmerman, Mrs. Basil Boteler, Mrs. G. Boudoin Craighill and Mrs. Robert Molten.

Junior assistants were Miss Barbara Jones, niece of Mrs. Hinckley, Miss Marian Shaffer and Miss Margaret Craighill.

City Educators Festival Guests

Dean and Mrs. Henry Grattan Doyle, Dr. and Mrs. Philip Sidney Smith, Mr. and Mrs. C. Melvin Sharpe, Dr. and Mrs. Frank W. Ballou, Mr. and Mrs. Henry I. Quinn, Miss Sibyl Baker, Miss Elise Z. Watkins, Dr. Thomas W. Gosling and Dr. Chester W. Holmes will be among guests of Mrs. Elizabeth K. Peeples, chairman of the summer festivals committee, at the second summer festival at the Sylvan Theater tomorrow night. The Columbia Light Opera Company, directed by Mrs. Ethyl Manning will present a revival of the musical play "The Geisha."

The festival committee also has invited other leaders in educational circles, including Robert A. Maurer, John H. Wilson, Gratz E. Dunkum, Charles D. Drayton, Col. West A. Hamilton, R. L. Haycock, Jere J. Crane, Dr. G. C. Wilkinson and A. K. Savoy, all of whom are members of the Board of Education or on the staff of Dr. Ballou.

In the audience also will be many of the patrons and patronesses of the Columbia Light Opera Company, among them Mrs. Charles E. Boles, Mrs. D. H. Oertly, Mrs. J. Nelson Myers, Mrs. Florence Conklin, Mrs. Frank Stephen, Mrs. Edna Epperly, Mrs. Clarke Paulsen, Mrs. Mary L. Hunt, Miss Christobel Hill, Miss Allison Kenner, Miss Virginia Willis, Miss Mildred Carter, Miss Imelda Darlington, Harry Boswell, Paul Sedgwick, James E. Kirwin, A. O. Stanley, jr., and William A. Stevens.

Mrs. Burleigh To Visit Fair and Summer Here

Mrs. William Burleigh, who recently arrived in New York, is visiting the World's Fair with her parents, Mr. and Mrs. W. J. Peters, of Macomb street, after which she will spend the summer with them in Washington.

Mr. and Mrs. Burleigh have just completed a caravan across Arabia, at which time they were entertained in the Royal Palace in Riyadh, and later by King Ibn Saud in his hunting encampment. Mrs. Burleigh was the first American woman to cross the desert from one coast to the other.

From Bahrein Island they traveled up the Persian Gulf, visiting Baghdad and Damascus before sailing from Beirut for Mediterranean ports and the States. Mr. Burleigh has returned to Arabia and will meet Mrs. Burleigh in Egypt in the fall, at which time they plan a trip down the Nile before their return to Arabia.

Phi Delta Delta To Fete Officers

The Washington chapters of Phi Delta Delta International Fraternity will hold a garden party at the home of Mrs. Mabel Benson Sakis, 7206 Alaska avenue, tomorrow evening, in honor of the international treasurer, Miss Margaret McGurnahan, of Topeka, Kans.

The hostess chapters include the Washington Alumnae Association, Beta Chapter, Washington College of Law; Zeta Chapter, George Washington University, and Alpha Lambda Chapter, National University.

Her Wedding of Interest Here

Bachrach Photo.

Mrs. Harry Wilde Harris, the former Miss Elise Quinby, daughter of Dr. and Mrs. William O. Quinby, who became a bride in a ceremony yesterday in East Orange, N. J. Her husband is widely known here, where he is connected with the advertising department of The Senator magazine. He and Mrs. Harris will make their home at 510 Queen street, Alexandria.

Miss Mildred Booth McKinney, Of Richmond, Becomes Bride

Wed to Alexander Y. P. Garnett, Jr., at Emmanuel Episcopal Church; Couple on Wedding Trip to Muskoka Lake, Canada

OF WIDE INTEREST in Washington was the wedding Saturday at the Emmanuel Episcopal Church, Brook Hill, Richmond, Va., of Miss Mildred Booth McKinney, to Alexander Yelverton Peyton Garnett, jr. The Rev. Lewis Carter Harrison, rector, officiated at the 4 o'clock ceremony.

The bride is the daughter of Capt. Stephen Booth McKinney, United States Navy, and Mrs. McKinney. Mr. Garnett is the son of Dr. and Mrs. Alexander Y. P. Garnett, of Washington, and the grandson of Mrs. James Harper Poor, of New York and Easthampton, Long Island, and the late Mr. Poor.

GIVEN IN MARRIAGE by her father, the bride wore a gown of white marquisette trimmed with rose point lace. Her veil of illusion fell from a halo of lace and she carried a bouquet of gardenias and swansonia.

Mrs. Francis Winslow Poe Brawley, of the University of Virginia, cousin of the bride, was the matron of honor, and Miss Lucy Flippen, also of the University, was the maid of honor.

Bridemaids were Mrs. John Green Hayes, jr., of Richmond, and Miss Margaret Lacey, of Knoxville, Tenn., both cousins of the bride; Miss Elizabeth Townsend, of Bryn Mawr, Pa.; Miss Em Bowles Locker, Miss Eleanor Addison Smith, Miss Elizabeth Cecil Cary, Miss Cornelia Anne Larus and Miss Mary Hobson Leigh, all of Richmond.

James Harper Poor Garnett was the best man for his brother. Ushers were John W. Burke, jr., Randall Hagner, Robert L. St. John, and Robert Nelson, all of Washington; William W. Koontz, of Alexandria; Thomas Pinckney Bryan, jr., a cousin of the bride; A. Hamilton McKinney, brother of the bride; Beverly R. Tucker, jr., Weir MSitchell Tucker and E. Tucker Harrison, of Richmond.

Following the ceremony, there was a reception at the Country Club of Virginia, after which the couple left for a wedding trip to Muskoka Lake, Canada. Upon their return they will live at the St. Regis Apartments, California street, Washington.

Upfolds to Live In Arlington

Now on a motor trip in the South, Mr. and Mrs. Harold Upfold will make their home in Arlington, Va. Mrs. Upfold, formerly Miss Jane Carl, youngest daughter of Mr. and Mrs. Louis C. Carl, and Mr. Upfold, son of Mrs. Harold Upfold, of Arlington, were married on Saturday afternoon at 4 o'clock in St. George's Episcopal Church, Arlington.

Given in marriage by her father, the bride wore a princess gown of ivory satin, with a long tulle veil and carried a shower bouquet of bride's roses and lilies of the valley.

Mrs. Woodrow Wilson Bousman, sister of the bride, was matron of honor. She was gowned in cornflower blue lace and net and carried a bouquet of deep pink roses and baby's breath. The maid of honor, Miss Violet Kershan, wore pink lace and net and carried pink roses and delphinium. Both the matron and maid of honor wore turbans of cornflower and pink net.

Sydney Lineker was best man. Ushers were Albert Powers, David Anderson and Robert Marks. Miss Jean McGregor played the nuptial music and Benedict Genua sang.

Birth Announced

Lieut. (Junior Grade) Raymond P. Hunter, United States Navy, and Mrs. Hunter announced the birth of a daughter at Emergency Hospital, Annapolis, Md. The child is a granddaughter of Lieut. Comdr. John W. Morse, United States Navy, and Mrs. Morse, of Washington, and of Mr. and Mrs. Robert Hunter, of Sherman, Tex.

Alfred Contes On Honeymoon

Now on their wedding trip to New York and New Hampshire, Dr. and Mrs. Alfred Clement Conte will make their home in Providence, R. I.

The former Miss Mary E. Wood, daughter of Mrs. Alfred J. J. Wood, and Dr. Conte, son of Mrs. Luigi Conte, of Providence, were married on Saturday morning at the Immaculate Conception Church. The Rev. John K. Cartwright officiated at the 10 o'clock ceremony.

The bride was gowned in white satin, fashioned with a V neckline, long sleeves, coming to points over the wrist, and a circular train. Her double-tiered veil was held by a coronet of seed pearls and orange blossoms. She carried a a bouquet of lilies of the valley.

Miss Ann Conte, sister of the bridegroom, was the maid of honor. Miss Doris Fagan and Miss Audrey Fagan were bridesmaids. Thomas Conte was the best man for his brother. Ushers were W. Paul Brannon and Ralph Burch.

Immediately following the ceremony there was a reception at the home of the bride's mother. Dr. Conte is a graduate of Georgetown University.

D. A. V. Auxiliary Plans Service

The Woman's Auxiliary of the Disabled American Veterans of the World War will participate in a patriotic service under auspices of the D. A. V., to be held July 2, in the Great Choir of the Washington Cathedral. This will be the first event of a three-day annual reunion. Mrs. Lily Ginsberg, auxiliary national commander, has been invited.

On July 3, during visiting hours, the auxiliary will have charge of entertainment for patients at Mount Alto Hospital. The Fourth of July program calls for a softball game between National Capital Chapter and the Last Man Club. There will be a tug-of-war and horseshoe pitching, with special games for women and children. Maj. Gen. Amos A. Fries will umpire the game.

The scene of the picnic will be Grove 24, Rock Creek Park, Sixteenth and Kennedy streets northwest. "Carry On," march of the Last Man Club, will be introduced and sung for the first time.

If Congress is in session, Senator Guy M. Gillette will be present, as will Representatives Stephen Bolles, Oscar Youngdahl and Rudolph Tenerowicz.

Ruth Herfurth Wed in Alexandria To Orren B. Tufts

Of interest in Washington was the wedding in Alexandria on Saturday of Miss Ruth Estelle Herfurth, daughter of Mr. and Mrs. Oscar G. Herfurth, of Norfolk, to Orren Barton Tufts, son of Frank O. Tufts, of California, and the late Mrs. Tufts. The ceremony took place at the Immanuel Lutheran Church at 4 o'clock in the afternoon with the Rev. Elmer F. Leonhardt officiating.

Given in marriage by her father, the bride was gowned in white marquisette, fashioned with puffed sleeves, full skirt and a long train. Her veil of tulle was edged with lace and held to her head by a tiara of lace and seed pearls. She carried a shower bouquet of roses and lilies of the valley.

Miss Ellen Norvell, of Norfolk, was the maid of honor and the bridesmaids were Miss Myrtle Oliver, cousin of the bride, of Baileys Crossroads, Va., and Miss Lura Lee Forman, of Norfolk. Miss Esther Leonhardt was the flower girl.

William Wolfe Crumley, of New Kensington, Pa., was best man and ushers were Lawrence Herfurth, brother of the bride, and James S. Bruin, cousin of the bride. Following the ceremony there was a reception at the home of the bride's uncle and aunt, Mr. and Mrs. Clifton Rice, of Arlington. The couple will live in Pittsburgh for the next year and then will make their home in California.

Mr. and Mrs. Dunlop Return

Mr. and Mrs. G. Thomas Dunlop and their daughter, Mrs. Langhorne Bond, have returned to their home—Hayes—on Manor road, Chevy Chase Lake, Md.

Gladys Ewing Bride of Andrew Conlyn

Pair Goes on Motor Tour Of Southwest; Will Live in Washington

St. John's Episcopal Church in Georgetown yesterday afternoon was the scene of the wedding of Miss Gladys Nelson Ewing, daughter of Alexander Ewing, of Virginia, and Andrew Grant Conlyn, son of Mr. and Mrs. William J. Conlyn, of Washington. The Rev. Bland Tucker, a relative of the bridegroom, officiated at the 4:30 ceremony.

Given in marriage by her father, the bride wore a gown of white net over satin with a long sweeping train and her finger-tip veil was held with a coronet of seed pearls. She carried a shower bouquet of gardenias and lilies of the valley.

Miss Nagle Is Maid of Honor

Miss Roberta Nagle was maid of honor. She was gowned in aquamarine net over satin and carried a bouquet of pink roses and delphinium.

Bridesmaids were Miss Ethel Mae Tevis, Miss Mary Ann Corcoran, Mrs. Elnora Zimmerman Day and Mrs. Virginia Hall Corcoran. They wore pale pink dresses of net over satin, trimmed in aquamarine ribbon, and carried roses and delphinium.

Robert Marshall Conlyn was best man and the ushers were Pearson Chapman Conlyn, William James Conlyn, jr.; James Melville Corcoran and Charles McLean Holmes.

Couple to Live In Washington

Following the ceremony there was a reception at the home of the bride's guardians, Mr. and Mrs. James E. Corcoran. When the couple left for their wedding trip the bride was wearing a white tailored suit, white hat and navy blue accessories. Following a motor trip through the Southwest the couple will make their home in Washington.

The bride is a graduate of Western High School and the Georgetown University School of Dental Hygiene. She is a member of Tau Phi Sorority. Mr. Conlyn is a graduate of Western High School, George Washington University and the National University Law School. Mrs. Conlyn is a descendant of Lord Nelson and Mr. Conlyn is a grandson of the late Gen. Andrew Grant Chapman, of Maryland.

The Hunt Country

By Nina Carter Tabb

MISS LUCY PROCTOR, of Salubria, Oxon Hill, Md., accomplished a sporting feat the past week that is the principal topic of conversation in the Virginia hunt country. She rode her horse Tilly from her home, Salubria, to Redgate, Va., the home of Mrs. Southgate Morison — between Aldie and Leesburg, a jaunt of over 60 miles in 12 hours' riding time. When she decided to spend the summer with her cousin, Mrs. Morison, Miss Proctor decided she wanted her horse there also, so she determined to ride it across country. Starting early one morning, she made such good time that she arrived at her destination in time for dinner that night, stopping for two rest periods of half an hour each to refresh the horse with food, and watering it several times at different places along the road.

MRS. WILLIAM GOODACRE, her mother, and Jimmy Buchanan, of Washington, accompanied her on the trip in an automobile, carrying food for the horse and girl, her clothes and her dog. Lucy said the horse shied at the many automobiles passing at first but soon became used to them and traveled quietly. Numbers of friends passing called greetings to her and several who knew of the trip drove out on the road to see how she was getting along and brought refreshments to cheer her on the way.

Salubria is in Maryland just across the Potomac River from Alexandria, Va. Miss Proctor's horse, Tilly, is a lovely chestnut by Sebago, bred and raised by Mrs. Morison on her farm, Redgate. She sold it to her uncle, Dr. Breckenridge Bayne, of Washington, who gave it to his niece, Lucy Proctor.

MISS BETTINA BELMONT, who will be married to Newell Ward in Middleburg on Thursday afternoon at 4 o'clock, will fly to Providence tomorrow to be a bridesmaid for Miss Katherine Metcalf and fly back here in time to attend the numerous parties that are to be given in her honor before her wedding day.

MISS MILDRED McCONNELL is giving a luncheon at her home for the bridal party and a number of friends on Wednesday.

Mr. and Mrs. William Hulbert *are entertaining at luncheon on Thursday for the bridal party and out-of-town guests and immediately after the ceremony there will be a large reception at Chilton, the home of Mr. and Mrs. Arthur White, Miss Belmont's stepfather and mother. On Thursday night there will be a dance at Huntland, the home of Colin McLeod, for the many young people here for the wedding.*

MISS LECRON THOMPSON, of Norfolk, is visiting Miss Margaret Byrd in Winchester. They went to the races at Charles Town on Saturday and attended the horse show dance at the Warrenton Country Club that night.

MISS BYRD and Dick Byrd, son of Senator and Mrs. Harry Byrd, of Berryville, were the guests of Mrs. Ruth Lester Buchanan and her son, Jack Buchanan, on Friday night in Washington and attended the dinner dance given by Mrs. Edward Beale McLean for her daughter, Miss Evalyn McLean, at Friendship. Others from Virginia who attended the McLean party were Miss Jane Wilbur, Miss Austine McDonnell, Gerry Webb, Henry Frost, Winston Frost and Robert Wallach, jr.

Miss May Belt, of Baltimore, is visiting her aunt, Mrs. Hill Beverly at Selby, The Plains. Mrs. Moncure Lyon, of Purcellville, is visiting her mother, Mrs. Robert Langden Bentley, at her home, Rokeby, near Baltimore. Mrs. Lyon attended the dance given by Mrs. Bentley on Saturday night in honor of her debutante granddaughter, Miss Dorothy Bentley Cowarden, of Richmond, Va.

MR. AND MRS. WILLIAM LUCK, of Middleburg, are in Atlantic City for a ten-day visit at the Chalfonte Hotel. They were joined there by Mr. and Mrs. Hall Hammond, of Baltimore, and all of them will arrive in Middleburg on Thursday in time for the Belmont-Ward wedding. Mrs. Hammond was formerly Miss Elizabeth Luck, of Middleburg.

Miss Alice Haynes to Wed Dr. F. P. Wells Here Saturday

Bride-to-Be Descendant of Patrick Henry, Great-Granddaughter of Late Gov. Wise; Groom Related to Pattersons, Goldsboroughs

Mr. and Mrs. Harwood Syme Haynes announce the engagement of their daughter, Miss Alice Hobson Haynes, to Dr. Francis Patterson Wells, son of Col. Frank L. Wells, United States Army, retired, and Mrs. Wells.

The wedding will take place Saturday in Washington at a quiet ceremony in the presence of the immediate families. Lieut. James Wells, brother of the bridegroom, will be best man. The matron of honor will be Mrs. Wells, the former Miss Janet Danford, daughter of Maj. Gen. Robert M. Danford, chief of Field Artillery, United States Army, and Mrs. Danford.

Miss Haynes is the great-granddaughter of the late Gov. Henry Alexander Wise, of Virginia, who was also a member of the House of Representatives and Ambassador to Brazil. On her father's side, she is a direct descendant of Gov. John Haynes, of Massachusetts, who later became the first Governor of Connecticut. She also is descended from Patrick Henry and Dudley Digges. Miss Haynes graduated from Western High School and the Marjorie Webster School in Washington.

Dr. Welles is a great-grandson of William A. Patterson, of Baltimore, and is related to the Goldsborough family of the Eastern Shore of Maryland.

He attended Hyde Park High School in Chicago, the Belfont Academy, graduated as an honor student from the University of Maryland and is a graduate of the Georgetown University Medical School.

Miss Taussig Wed in Norfolk

The marriage of Miss Margaret Stewart Taussig, daughter of Rear Admiral Joseph K. Taussig, Commandant of the Fifth Naval District, Norfolk, and Mrs. Taussig, to Lieut (j.g.) George Philip, jr., U. S. Navy, son of Mr. and Mrs. George Philip, of South Dakota, took place Friday at 5 p. m. in the gardens of the Virginia House, the home of Admiral and Mrs. Taussig at the naval operating base. Chaplain William W. Edel officiated at the ceremony, which was followed by a reception also held in the garden.

Given in marriage by her father, the bride was gowned in white silk net over satin, made with a bouffant skirt and tight bodice with puffed sleeves of ruffled net. Her fingertip veil was arranged from a cap of old lace and her flowers were a bouquet of gardenias.

Bridesmaids were Miss Nancy Old, of New York, and Miss Martha Lee Bowman, of Annapolis. The little flower girl was Mary Riddle, young daughter of Lieut. Comdr. and Mrs. Frederick Riddle.

The bridegroom had as his best man his brother, Robert Philip, of South Dakota, and ushers were Lieut. (j.g.) T. H. Morton, Lieut. (j.g.) L. M. Martin, Lieut. (j.g.) William McLarin, Lieut. (j.g.) William Gaillard, Ensign R. E. Johnson and Midshipman Joseph K. Taussig, jr., brother of the bride.

Farm and Garden Group to Play Bridge Tomorrow

Accounts of a garden party at which Mrs. Henry Ford was hostess during the recent convention of the Woman's National Farm and Garden Association in Detroit, will be given today at a luncheon bridge of the Capital division to be held at the Washington Golf and Country Club.

Mrs. Murray Boocock, national president, and Mrs. Jay Winston Johns, division president, both of Charlottesville, Va., were among the guests, as were Mrs. Arthur Esgate, vice president, and Miss Evelyn Cannon, treasurer.

Notes of Society

Official and Residential

The Minister of Yugoslavia, Constantin Fotitch, is in New York and is a guest at the Ritz-Carlton Hotel.

The Finnish Minister, Hjalmar John Procope, is stopping at the Ritz-Carlton Hotel while in New York, where he went for the Finland Day ceremonies at the World's Fair on Saturday.

Representative and Mrs. John Kee are now occupying an apartment in the Methodist Building at 110 Maryland avenue.

Vice Admiral Rooert Witthoeft-Emden, Naval Attache of the German Embassy here, is among the guests at the Ambassador Hotel in New York.

Invitations have been issued by Miss Minnie Mae Fleming, for a luncheon in honor of Mrs. Henry F. Grandy on Wednesday, July 5, at 1 o'clock in the Garbo room of the Shoreham Hotel.

Mr. and Mrs. J. Bruce Kremer are recent arrivals at the Waldorf-Astoria for a stay of about three days from their home at 4926 Glenbrook road, Washington.

Mr. and Mrs. Philip Riefkin entertained at dinner last evening at the Woodmont Country Club.

Mrs. C. J. Williamson Entertaining Sister

Mrs. Charles J. Williamson has as her guest at the Wardman Park Hotel her sister, Mrs. George Lloyd Todd, wife of Lieut. Todd, of Denver.

Mrs. Todd will remain until the middle of July before going to the World's Fair, Montclair, Stroudsberg and Newport, returning to Denver later in September.

AIR CONDITIONED
METRONOME ROOM
SUPPER DANCING 10-2
music by THE Penguins
SONGS BY PENNY
No Cover Charge
WARDMAN PARK HOTEL
Connecticut Ave. and Woodley Road
NO ONE HURRIES!
at "THE THREE HOURS FOR LUNCHEON CLUB"
IN THE Always Refreshingly Cool MAYFLOWER LOUNGE
Where those tempting DOLLAR LUNCHEON SPECIALS prepared by Chef Marchitelli
REVIVE THAT LAGGING SUMMER APPETITE
Harp and Violin Melodies at Washington's Most Leisurely Place to Dine

STEINWAY PIANO
An exquisitely beautiful new Console type Astonishing tone quality volume, responsiveness Generous terms $550
DROOP'S • 1300 G

RUG Beauty Our Duty
CLEANED AND STORED
Call Mr. Pyle NA. 3257
SANITARY CARPET & RUG CLEANING CO.
106 INDIANA AVE.

QUALITY PRODUCTS AT A PRICE YOU CAN AFFORD.
Sturdibold Awnings
• Stores in 1-10th space used by ordinary awnings!
• No tools needed to hang or take down!
• Estimates cheerfully furnished!
• Made-to-measure service!
• Take advantage of our convenient Budget Payment Plan.
WASHINGTON SHADE & AWNING CO.
2021—17th St. N.W. [Just above You St.] DUpont 6800

The Integrity of the Store from which you buy is of Importance.
Julius Garfinckel & Company
AN EXTRAORDINARY SPECIAL SALE OF
WOMEN'S
Platinum Diamond Set Wrist Watches
WELL-KNOWN AMERICAN AND SWISS MOVEMENTS IN THE SELECTION
Remarkably Low Priced at
from $68 to $400
Outstanding opportunity to secure excellent quality watches beautifully styled, with reputable movements. It is our good fortune to be able to pass such unusual savings on to you knowing you will appreciate the value of such handsome pieces. In the Precious Jewelry Department, First Floor.
F at Fourteenth

Your Figure Madame!

By Ida Jean Kain.

Exercises Used To Aid Victims Of Stuttering

AWAY BACK in 1927, when jobs were plentiful, it was estimated that stuttering interfered with the individual's earning capacity to the extent of 75 per cent. It also has been estimated that there are more than 1,000,000 stutterers in the United States and that the ratio is seven men to every woman!

The explanation, according to James Sonnett Greene, M. D., director of the National Hospital for Speech Disorders, is this:

"The element of social competition enters into the lives of even the youngest boys much more decisively than that of girls."

The strain of this competition tends to produce nervousness and stuttering.

And what has all this to do with exercise. You would be surprised! At this unique hospital an exercise class is considered one of the most important in the entire course of treatment. It would be utterly silly to claim that you can cure yourself of stuttering by taking today's exercises. If you stutter, you need treatment of a highly specialized type.

Relaxing Needed

The exercises which teach the stutterer co-ordination, however, also help him to relax, and that, Dr. Greene declares, is something all of us could learn to advantage. If you suffer from this speech defect, print the hospital slogan, "SLOW-EASY," and place it where you can see it the first thing in the morning. If you are merely too high strung, tuck the slogan into a prominent pigeonhole of your mind and try to apply it to all your activities. The "Slow-Easy" theme predominates in the exercises and they should be done leisurely and rhythmically, to music. Here are some samples:

Stand with feet fairly close together and parallel, hands on hips. Bend down to the left, circle up to the right, and straighten up. Take it "slow-easy" and in time with the music.

Stand with hands together, hanging limply in front of body. Keeping hands together, swing the arms from the shoulders, circling hands up, around, down. S-l-o-w-e-a-s-y!

Now, keeping the legs straight, let the trunk go very limp, so that head and arms dangle toward floor. Keep the chin on the chest, but let the trunk hang as if you didn't have a bone in the upper part of the body. Then straighten up and flop again, rhythmically.

Slimming Effect

One of the exercises is very similar to a waistline slimming exercise given reducers: Begin by standing with feet together, hands down at the sides. Then raise right arm high overhead, and at the same time step backward with the right foot. Continue the exercise, alternating right and left sides. Perform very rhythmically.

One more: Stand with hands on chest, feet together. Fling the arms straight out at sides, shoulder level, and step sideward with the right foot. Return to starting position and repeat, stepping sideward with left foot.

You could probably take any good set of exercises, do them slowly and rhythmically, and benefit from the relaxation they induce.

Cottons Take to the Saddle

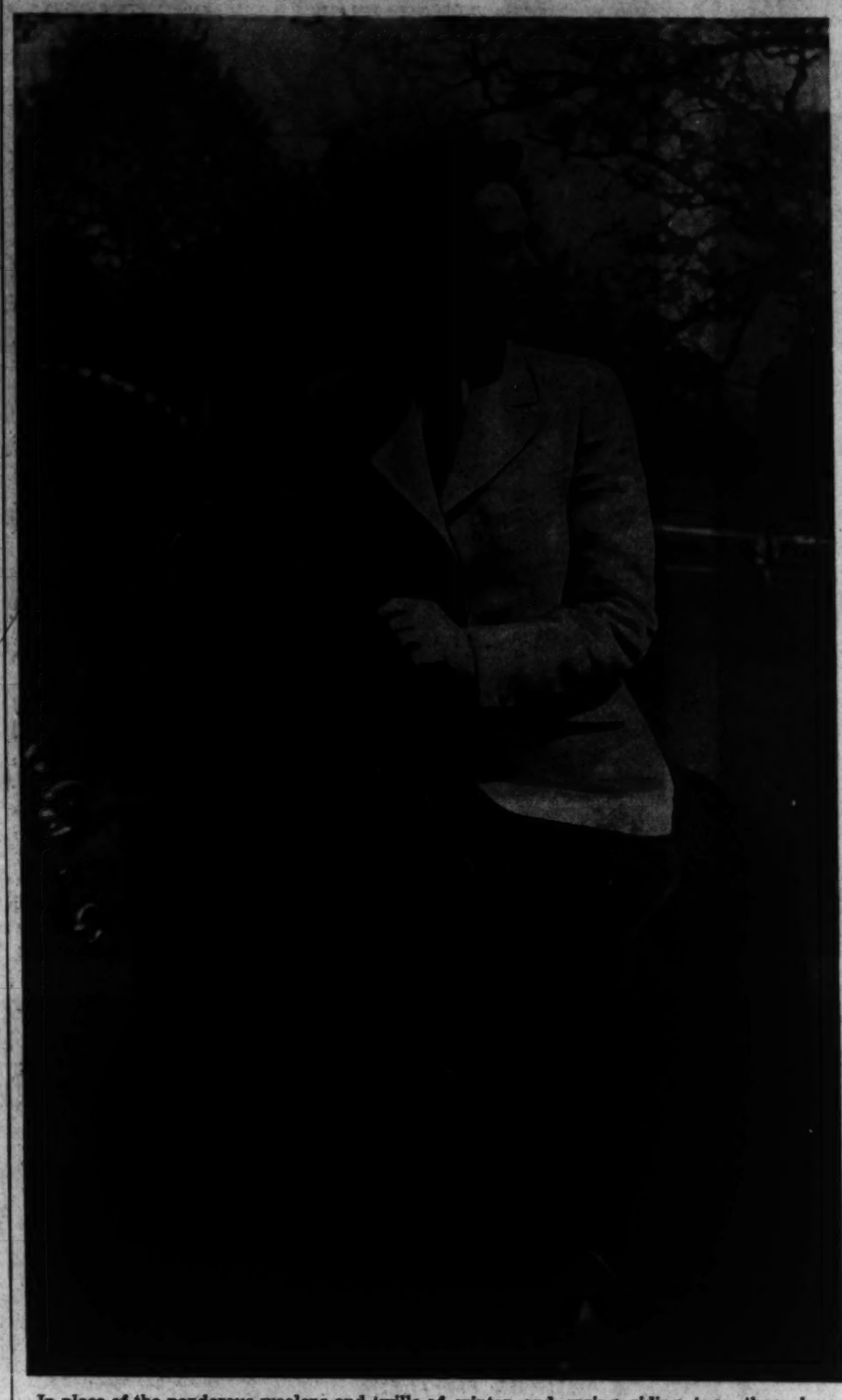

In place of the ponderous woolens and twills of winter and spring riding togs, there is a swing now toward cool, lightweight coats and jodhpurs or breeches. This light-hearted equestrienne cantering through Rock Creek bridle paths wears an all-cotton habit. Her coat is cotton salt sack in natural coloring, which remains neat after sudsings. Her jodhpurs are cotton gabardine in the same Apache tan as her soft felt derby. Perfect for chill morning canters or, minus the jacket, good for warmer days

Mary Haworth's Mail

Divorcee Wonders If Her Devotion to Old Friend, Long-time Admirer, Is Sufficient for Marriage

DEAR MARY HAWORTH: After my divorce I am planning to marry a young man whom I had known for years before I met my husband. We had liked each other a great deal, before I fell madly in love with the man I married. The emotions my husband had aroused in me, and which he later killed—through coldness and nagging, neglect and cruelty—were different from any I had ever felt for any man before.

When I married him I knew what he was, but I felt, also, that while I was sure to be miserable with him, life without him wouldn't be worth living. I was crazily, madly in love with him, but in the end his constant nagging criticism and petty meanness, climaxed by the accusation that I had no spunk because I refused to be drawn into quarrels, broke my endurance and I left him for good.

It took me a long time to get over the heartbreak, but with the affectionate aid of this other man, I returned slowly to normalcy. I have come to depend upon him for everything. And yet, I don't honestly believe I am "in love"—romantically, passionately, all-consumingly "in love"—with him. And to further complicate the picture, he told me a couple of months ago that, while he is deeply fond of me, he is not in love with me. He suggested I have other, friendly dates. It hit me hard, but I did as he said, and finally I dated an unusually nice young man.

This was a purely social date and I enjoyed it as such, but my friend resented it. He said that while he still wasn't sure he loved me, he couldn't stand to see me going out with anyone else, or sharing me in any way with any other man, and left it up to me to break off our friendship or go on with the understanding of being engaged. I decided to take the risk and go on with him, with the idea of marrying him as soon as I am free.

He brings all his troubles to me and I take mine to him. We are comradely, affectionate and congenial. We both hate to fight or even argue and he is masterful while I am yielding, so we are well matched there. On this basis, do you think a happy, lasting marriage can be formulated? I am happier now and more at peace with myself and the world than ever before—all because of him. Do you think this is love? And do you think he loves me, without realizing it?

WONDERING.

What Is Love?

DEAR WONDERING: Every person is entitled (perhaps obliged) to supply his own definition of love, I think—since, in this particular realm of feeling, what is one man's meat is another man's poison. Ample proof of the variety of authoritative opinion on the subject is supplied in the writings of poets, philosophers, psychologists, saints and sages.

For one person to attempt to tell another person what love is like; to try to delineate the symptoms by which it may be known, is to place himself somewhat in the position of one of the five legendary blind men, who, having grappled by chance with an elephant, undertook to describe the animal to each other. The blind man who had the elephant by the ear likened the pachyderm to a palm leaf; the one who had the animal by the trunk, to a vine; the one who had him by the leg, to a tree; the one who was exploring his flank, to a wall—and so on.

Love is a variable phenomenon, infinitely adaptable to the individual's capacity and point of view—so that, like lightning, it seldom strikes twice in exactly the same way. Where one set of expectations has been "burned out," so to speak, by a painfully disillusioning reversal, another and different set usually sprouts, eventually, like springtime's greenery after winter's frost, to heal the wound.

Thus, I think it is safe to say that you have again found love, with your long-time friend and quasi-fiance; and, moreover, a far healthier and more utile brand of love, this time, than was your portion in your marriage. Indeed, I think the tantalizing, torturing intoxication which lured you into a marriage which, from the first, promised only rough going was less love than ignoble sensual enslavement. I believe the interplay of profoundly satisfying, psychically and socially indispensable comradeship which characterizes your present association with your old friend may truly be called love in the finest and most substantial, enduring sense.

I think it is safe to assume that there does exist, here, a realistic compatibility of temperaments, a boundless community of genuine feeling, which affords most acceptable guarantee of extraordinary happiness in marriage. However, I think both of you are making a mistake in pursuing a continuous, finicky assessment of your respective emotional reactions. I think you should gratefully accept the goods the gods have seen fit to provide and make the most of them. Count the blessings that you have, in the association; and stop ransacking the cupboards of the relationship in feverish pursuit of imaginary bogey-men.

M. H.

The Gentler Sex

BY MALVINA LINDSAY

Questionnaire

(For the Feminine Job Seeker)

Do you think it would "be a lot of fun" to have a career, and that the work in this office would be "terribly interesting?"

Have your friends all told you that from the letters you write and your clever conversation they know you are especially talented?

Do you consider spelling, punctuation, elementary grammar and arithmetic unnecessary in a potential genius like yourself?

Do you feel that the practice of social etiquette is necessary only in a ballroom and not in an office?

Are you unable to keep silent for as long as one hour at a time?

Do you find it impossible to resist the impulse to ask questions of the very busy person at the next desk?

Are you always 100 per cent right in every argument?

Can you repair your make-up at your desk or do you require a 30-minute recess in the rest room?

Do you feel that in any office you should have the best desk by the window and in the best relation to the fan or radiator?

Are you unable to transact a matter of business with a man colleague without going into a girl-meets-boy pose?

Would you expect to leave calling cards at the desks of all associates in the building within two days after your arrival?

Do you consider backless dresses, bare legs, and skirts that rise above your rolled hose chic costuming for the office?

Is your boy friend or any of your near relatives afflicted with telephonitus?

Do you live in some remote suburb for which buses leave at inopportune hours and always when the office is facing a work emergency?

Are you afraid to go home in the dark?

Have you an Aunt Nannie in a nearby town, an Uncle George in New York, and a Cousin Sadie in Chicago who are always pining to see you?

Have you kept up connections with a lot of old school chums who are always dropping in to talk?

Did you ever hear your mother say you were "not very strong"?

Do things make you "nervous"?

Do other people frequently impose on you, and walk all over you, and make you "do all the dirty work"?

Are you "easy to get along with "if the other fellow does his part?"

Do you feel that you are an unrecognized Edna Ferber, Helen Hayes, Greta Garbo, Duchess of Windsor or Miss America?

(Any applicant answering "yes" to 60 per cent of the above questions is advised to look around for "some good man to marry.")

White Accent Has Arrived on Summer Scene

Hollywood, Calif.—The white accent, which screen designers both fear and favor, has definitely arrived on the summer scene. But Milo Anderson, who uses it extensively in Margaret Lindsay's wardrobe for "Hell's Kitchen," sounds a warning with his presentation.

The Warner Bros. designer declares a white accent is exquisite against skin as tan as Margaret Lindsay's. It is, he says, a striking center of interest on almost any background, fresh and cool, a foil for all other colors. Its danger lits in its over-use. White disappeared from the fashion scene a few years ago because every costume became spattered with it.

Now, lest the white touch rise up and again becomes a Frankenstein creation of the designers, Anderson warns that it loses all value if used at more than three points of an ensemble.

In his wardrobe for Miss Lindsay he permits only a single dash of white on each costume. A turnover collar of eyelet-embroidered linen, for instance, gives crispness to a pink wool frock. A three-strand porcelain necklace is the only contrast on a snug navy suit jacket. A lei of white carnations goes on a black organza evening gown. A sash of crushed white kidskin girdles the slim waistline of a grey wool frock.

Tub Silk for Sunburn

Hollywood, Calif.—The usually pink and white Marie Wilson is definitely on the scarlet side and wearing nothing but tub silk dresses since she spent too many hours on the beach at Monterey. She recommends tub silk as the only material which doesn't scratch or make sunburn itch.

Our Delivery Service
Covers the Entire City

SPECIAL
3 GARMENTS for $1
or a combination of any 3—Dry Cleaned
● Men's Suits, Topcoats
● Women's Unlined Coats ● Women's Dresses (1-pc. Plain)
Tuxedos, Fancy Garments, Evening Gowns, Whites, etc., Slightly Higher

Also Expert Work on the following items at reasonable prices:
RUGS—Domestic and Oriental; UPHOLSTERED FURNITURE, SLIP COVERS, DRAPERIES, CURTAINS, BLANKETS, COMFORTS, SPREADS, FURS.

QUALITY at minimum prices

WOODLEY 3511
SAFEWAY SERVICE INC
3523 CONN. AVE. "PARK & SHOP"

AIR COOLED
Lansburgh's

SAMPLE SALE
& Discontinueds of 5.00 to 10.00
CORSETS
3.33

6 Famous Makes
● Vogue ● Formfit
● Nemo ● H. & W.
● Smoothie ● Vanity

There are types for every figure, every need at a whittled-down price.
Inner-belts, semi-step-ins. Foundations with delicate brassieres. Cotton meshes. Cotton-and rayon brocades, cotton batistes. Not every size in every style.

Air-Cooled Corset Dept.—Third Floor

1141 CONNECTICUT AVE.
2 Doors Above the Mayflower

Camalier & Buckley
Fine Leatherwear

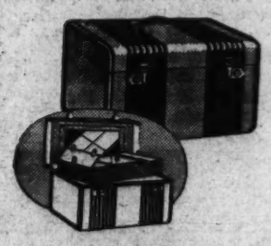

35.00

Other Oshkosh Tops-Up Boxes starting at 11.00

Top's-Up Boxes
By Oshkosh

This little top-handled box will carry bottles and cosmetics right-side-up. Has adjustable loops for all size bottles and jars. Waterproof lining, large mirror in lid, and tray for first aid equipment. Neat and compact, every woman should carry this up-to-date piece of hand luggage.

Exclusive OSHKOSH LUGGAGE With Us

Make Sleep More Sound
with ZABANIZED MATTRESSES

You will sleep as you have not slept in years if you send your old mattress to us to be renovated. It will be sterilized, cleaned, inside made buoyant and covered with brand new ticking of your selection. Cost as little as $6.00 up. Phone us today.

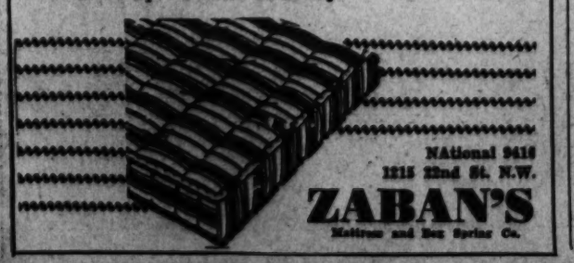

NAtional 9418
1215 22nd St. N.W.
ZABAN'S
Mattress and Box Spring Co.

Hoosier Style Fried Chicken, Favorite Recipe of Dr. King

By Martha Ellyn,
The Post Food Editor

Favorite recipes of leading home economists of Washington will be featured daily in the Homemaker.

HOOSIERS love good things to eat. If you have never sat down to a fried chicken dinner, complete with mashed potatoes, cream gravy, cole slaw and strawberry shortcake, prepared in the Hoosier fashion, you have missed tantalizing goodness.

DR. KING

Dr. Florance B. King, born in Richmond, Ind., has been a home economics staff member in four outstanding universities—Indiana, Chicago, California and Iowa. For the last eight and a half years Dr. King has been Chief, Food Utilization Section, United States Bureau of Home Economics, and is a nationally known food authority. She is intimately connected with culinary matters both scientifically and practically. When asked to be a contributor to The Post food page she gave a recipe for fried chicken and cream gravy which she says "I used in preparing many Sunday dinners and other meals when I lived back home in Indiana."

Fried Chicken

Select a bird young enough to have a pliable breastbone, but with a fairly rounded breast and short plump legs. It should weigh from 2 to 3 pounds when fully dressed. When dressed, cut into pieces, dry and roll in flour that has been seasoned with salt and pepper. Heat enough lard in a frying pan to obtain a depth of about three-fourths inch. When hot, put in the chicken, the largest pieces first, but do not crowd. Partly cover—enough to prevent splattering of the fat, but to let the steam escape. Cook at a moderate temperature for 20 to 25 minutes, turning occasionally, for uniform browning and cooking. Remove the chicken to soft paper to drain the excess fat.

Cream Gravy

Pour off fat in excess of about one-fourth cup. Blend in three tablespoons flour with the fat in the pan. Add two cups milk, stirring constantly until thickened. Boil with occasional stirring for about three minutes. Season to taste with salt and pepper. Beat thoroughly just before pouring into serving dish. Garnish gravy with finely chopped parsley.

You can't beat love, says Evie Robert

...with a knowing wink, meaning here's a movie that's really got something, this handsome lady, well known to all Americans, tells women of Washington to drop EVERYTHING and accept this "INVITATION TO HAPPINESS."

..."I like romance, what woman doesn't?" says this astute charmer. And when I accepted the Palace Theater's "INVITATION TO HAPPINESS" I got just that, plus the grandest romantic experience in years. It's positively wonderful! Do yourself a favor and see this wonderfully exciting love story.

Irene Dunne • Fred MacMurray
"INVITATION to HAPPINESS"
with
CHARLIE RUGGLES • WILLIAM COLLIER, SR. • BILLY COOK
A Paramount Picture

Loew's PALACE • Now

Third District Knights of Columbus Celebrate

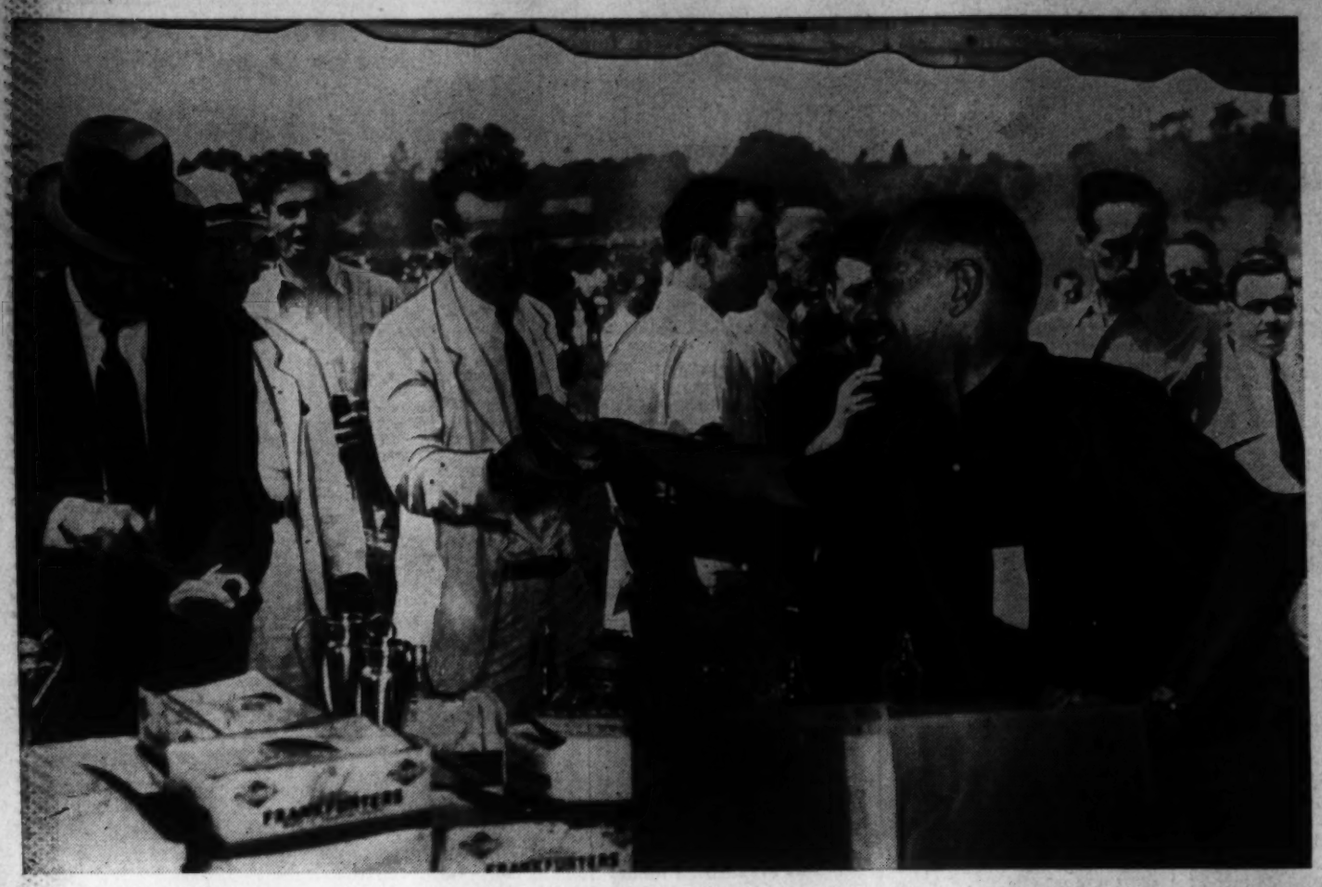

Post Staff Photo.

A Dish Fit for a King

Eugene Ruppert, of Silver Spring, stands behind the counter to pass piping hot hot dogs to Knights of Columbus of the Third District, composed of Prince Georges and Montgomery counties members who held a field day yesterday at J. H. Orme's farm on Veirs Mill road

Post Staff Photo.

A Close Decision at K. of C. Outing

Harry B. Huhn (left), of Woodside Park, and Joseph A. Cantrell, of Chevy Chase, win a decision in a horseshoe pitching contest from B. Peyton Whalen (right), police civil service commissioner for Montgomery County. They were among the Knights of Columbus of the Third District who participated in an outing

Post Staff Photo.

Advice for the Married

The Rev. Charles B. Austin, of the West Washington Baptist Church, yesterday gave his annual sermon for couples married by him during his pasorate. The Rev. Mr. Austin (center) is shown with Mr. and Mrs. Horace Justus, the couple most recently united. The pastor's subject was "Why Some Marriages Succeed and Others Fail"

Post Staff Photo.

25th Anniversary Mass

The Rev. Jeremiah T. Fitzgerald, O. P., returned to St. Dominic's Church yesterday to celebrate mass on the twenty-fifth anniversary of his ordination there. The principal and priests who assisted are shown on the church steps (from left): The Very Rev. W. D. Marrin, O. P., head of St. Dominic's Priory, sub deacon; the Rev. Father Fitzgerald, celebrant; the Very Rev. Edward Fitzgerald, O. P., S. T. M., deacon, and the celebrant's brother and Dr. Ignatius Smith, O. P., who delivered the sermon

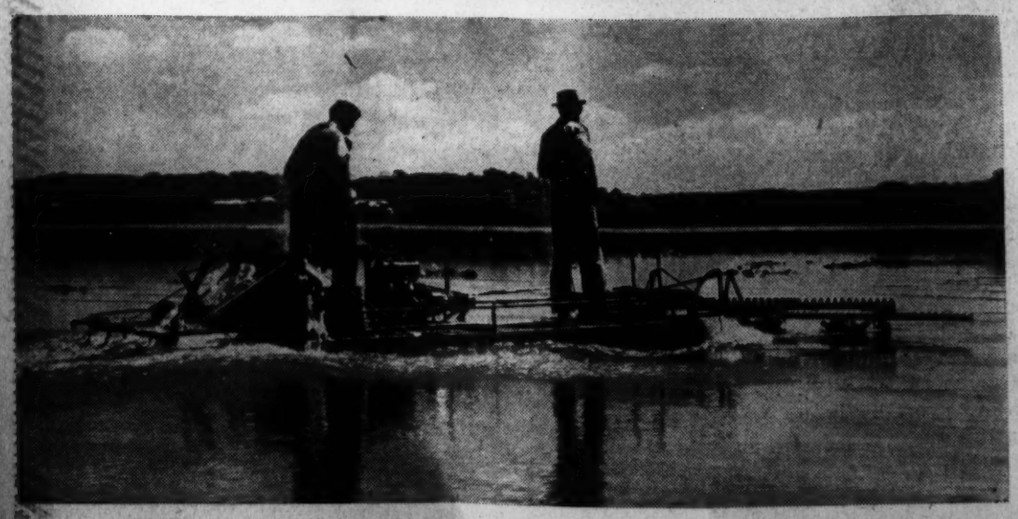

Post Staff Photos.

Army 'Jitterbug' Mows Down Water Chestnuts

Above is a general view of a large bed of Japanese water chestnuts in the Potomac below Alexandria, where the Army engineers' new underwater mower—called a "jitterburg"—was put into service. The mower cuts a wide swath at a definite depth and the growth then is towed to midstream, where it sinks in deep water. At left is a closeup of the "jitterbug" being propelled to the scene of operations. At right—Col. R. S. Thomas, U. S. engineer, whose job is to keep inland waterways of this area open, holds one of the long-rooted river pests

SECTION II — Local News, Sports

The Washington Post

Classified, Comics — SECTION II

****X — WASHINGTON: MONDAY, JUNE 26, 1939 — 11

Canon Stokes Stresses Value of Fellowship And Gospel in Two Farewell Sermons Here

Post Staff Photos.

Canon Anson Phelps Stokes (center) is shown in upper picture with Dean Noble Powell (left) and Canon Edward Dunlap at the Cathedral yesterday, where Canon Stokes preached farewell sermons. In lower picture Canon Stokes is shown with Gordon Linke and David Staling (right) choir boys

To Leave Cathedral And Retire to Home In Massachusetts

In two sermons stressing the value of spiritual and human fellowships and the responsibility of Christians, Canon Anson Phelps Stokes quietly closed his active preaching career at the Washington Cathedral yesterday.

While he made no reference to the fact in his messages, he leaves with Mrs. Stokes on July 1, after 15 years' service, to retire to their farm in Lenox, Mass. He is continuing, however, on the Cathedral Chapter, and will preach here occasionally.

Using the words of St. Paul to the Phillipians, in which Paul thanked God for the "fellowship in the gospel," he said that phrase summed up two of the greatest of Christian words, and that the word "fellowship" had been profoundly influenced and deepened by Christ's gospel.

He pointed out that following Christ means accepting Him as a leader; accepting His goal of the Kingdom of God for personal and social life; sharing His conviction that God is a loving Father and living up to it, and accepting Christ's method of love as the solvent for the personal and social ills of the world.

Dr. John C. Ball Observes 36th Year at Church

Dr. John Compton Ball, dean of local Baptist pastors, yesterday marked his thirty-sixth year as spiritual leader of Metropolitan Baptist Church with special exercises.

When he came there in 1903, the church had 361 members who worshiped in a small edifice at Sixth and A streets northeast. The present membership is 2,325. More than 4,000 people have joined the church during his pastorate.

Meanwhile, the Rev. Walter M. Michael observed the ninth year of his pastorate at Eldebrooke Methodist Church, and Dr. Frederick Brown Harris began his fifteenth year at Foundry Methodist Church.

Native of D. C. Dies On West Coast

Mrs. Margaret Walker Grace, 30, a native of this city, died Friday in Naval Hospital, Bremerton, Wash., it was learned here yesterday, as a result of burns received when her clothing caught fire as she was cooking supper.

Mrs. Grace went to Seattle last year when her husband, a first class metalsmith at the Anacostia Naval Air station, was transferred to the station in Seattle. They had been married eight years.

Besides her husband, she leaves her parents, Mr. and Mrs. A. R. Walker, and two sisters, Mrs. Helen W. Day and Miss Annie Mary Walker. The body is being brought to Washington for burial.

House Pages Dish Out Debates With Food at Annual Banquet

Oratory Equals Bosses'—But, Question Of Running Errands Boils Down to Stand They'll Keep on Doing as They're Told

Oratory that approached the rhetorical heights of their Congressional "bosses"—and ended in the deadlock of some "Hill" arguments—marked the annual banquet of House pages at the Mayflower last night.

Debating the proposition, "Resolved, That the Pages Should Carry H. O. B.'s (House Office Building errands) to Both Buildings on One Trip" ended in an impasse worthy of a Senate neutrality discussion.

"De As We're Told"

After it was pointed out by the affirmative orators that combining errands to both House buildings on one trip would save an astronomical number of steps, the "opposition," apparently unimpressed, advocated "continue doing as we're told if we want to stay on the payroll."

Also speaking was Paul R. Ashbrook, Chief Page on the Democratic side of the House, and Page Edmond Walsh, who reviewed the history and evolution of the page banquets.

Ashbrook congratulated the pages on the general improvement of their deportment at this year's banquet over last year's dinner, when activities ranged from bread fights to pouring ice water down each others' backs.

Piano Solo Given

Walsh traced the evolution of the banquets with such facility that his words will be duly recorded in the annuals of the Congressional Record, according to plan, for the benefit of future generations of Capitol messengers.

A piano solo by Tommy Kamm, page from Washington State; the reading of a poem composed by Representative Patrick (Democrat), of Alabama, by his nephew, Earl Morgan, and singing by representatives of the A Capella choir climaxed the program.

Among the out-of-town visitors to the banquet, which was given by Representative Shannon (Democrat), of Missouri, was Robert Devenney, former page, who came all the way from Kansas City, Mo., for the dinner.

Capital News In Brief

Two Babies Hurt

Two District children, 2 and 3 years old, were treated at Casualty Hospital last night for injuries suffered in accidents here yesterday.

Two year-old Constance Simms, of 2224 Cathedral avenue northwest, suffered minor head injuries when she fell from a first-story window at 910 Massachusetts avenue northeast, where she was visiting with her mother, Mrs. Constance Simms.

Richard Pugh, 3, of 227 E street northwest, was treated for second degree burns of the face, arm and chest after a hot iron fell on him in his home.

3 Reported Missing

Two District boys and a 68-year-old man were reported missing to police yesterday.

Embrey Kitts, 6, of 1203 Thirty-first street northwest, and Farmer L. Stubbs, 9, of 1312 Thirty-sixth street northwest, were reported absent from their homes by their parents.

Webster Chappell, of 4131 Yuma street, who walked with a cane because of a leg injury, was last seen limping along Wisconsin avenue toward the District Line, police were informed.

2,000 Watch Stars Act to Aid Refugees

Hepburn, Meredith Present Sketches; Plea Carried Over National Hookup

Filling every available space in the Mayflower's grand ballroom, 2,000 persons last night watched Katharine Hepburn and Burgess Meredith make a gripping plea in behalf of Europe's child refugees through two dramatic skits broadcast over a national hookup.

More than 200 would-be spectators were unable to enter the packed hall.

The program, less than a half hour long, poignantly portrayed the plight of Europe's little exiles, who can find no answer to their puzzled queries: "Why do they hate me? Where can I go?"

Although Miss Hepburn and Meredith appeared in separate sketches, it was the first time the stars had ever appeared together on the same stage.

Backs Wagner Bill

The presentation, "Suffer Little Children," was under the auspices of the Federal Council of the Churches of Christ in America and the Washington Committee for Refugee Children as part of their fight for passage of the Wagner bill which would allow imfrom Germany outside the quota limit in two years.

Meredith, seen in Washington the past season as Prince Hal in "Five Kings," took the role of commanding officer of an American destroyer. The warship had run into a fishing skiff; a German boy and his baby sister had been saved.

"Give me a boat," cries the boy. "Give me a boat." His one thought is to flee his native land—where his father was "taken away," his mother died of grief—and to protect his tiny sister from their persecutors. Why was his family tormented, he asks.

The commandant splutters confusedly in trying to explain difference in ideologies, but he can't make clear just "why did they do it?"

The bewildered youngster insists that he must have a new boat to save his sister.

"This is your boat," the commandant suddenly replies.

He flashes an order: "We are taking the children home."

And home is America—"where we have forgotten that liberty is not a gift but a victory."

Stares Bring Hysteria

Miss Hepburn's play takes place aboard an American-bound liner. She is a "rich girl," returning to the United States after another trip abroad to escape a boring existence. She's quite disgusted, too, with the refugees aboard the ship, especially four little children whose white faces and eyes are continuously staring at her as she passes by. They stare, but say nothing.

The silent staring arouses in the "rich girl" a touch of hysteria. "What are you waiting for?" she fairly screams at the silent little figures.

"America," their hollow-voiced spokesman replies. Nothing more. Again silence.

"Don't you know how to laugh?" she demands.

"We'll laugh in America."

Refugees Teach Her

She laughs. "America?" she jeers. The dullest, dumbest place in the world! What do you want to go to America for? Why, we've nothing more than depressions, recessions, dissensions . . ."

The refugees protest. That is not America, they insist. The spokesman fumbles for the right English words. "In America all men are created equal and endowed with the right to life, liberty and the pursuit of happiness."

"Rich girl" is unconvinced. "What can all that mean to you?" she asks.

The eldest of the four answers with conviction: "We know that in America when something is wrong it can be fixed. We, too, can work and help America."

"Rich girl" realizes in that instant that it was with children like these that America was built. She hears them plead she describe America.

Just before the performance, Senator Wagner appeared in the wings to deliver a personal greeting to the guest stars.

Stars Participate in Broadcast for Refugee Children

Post Staff Photo.

Representative Edith Nourse Rogers (left) is shown with Katharine Hepburn and Burgess Meredith, who took part in the reception and broadcast last night to aid refugee children

Pastor Blames Sad Marriages On Infidelity

Drink, Selfishness Also Held at Fault By Rev. C. B. Austin

Unfaithfulness to the marriage vows, strong drink and selfishness are among the principal causes of the failure of modern marriages, the Rev. Charles B. Austin said yesterday at West Washington Baptist Church's annual service for couples married there during his fifteen year ministry.

Reliving the wedding scene, 12 of the 90 couples he has married heard him read the marriage ceremony, an annual custom, and later listened to the strains of Mendelssohn's "Wedding March" and Wagner's "Bridal Song," played by Mrs. Austin, organist. Mrs. Thomas W. Taylor sang "O Promise Me."

The Rev. and Mrs. Austin celebrated their thirteenth wedding anniversary Saturday.

The cleric pointed out that mutual co-operation was one of the secrets of a happy and successful marriage, and also urged his hearers to "keep the fires of love burning." He also stressed that Christian principles were of supreme importance in the development of a successful marriage career.

At the Wallace Memorial United Presbyterian Church, Petworth, Dr. C. E. Hawthorne also conducted a service for those married during his 15-year pastorate, speaking on "Happy Living in the Home."

Optimists Elect Bonnet to Post

Dr. J. Albert Bonnet, Washington dentist, was elected a lieutenant governor of the Sixteenth District of Optimist International at Richmond yesterday, the Associated Press reported, while delegates from the United States and Canada gathered for the twenty-first annual international convention. Edwin W. Bibb, of Norfolk, was elected governor of the district, which embraces Virginia, Maryland and the District of Columbia, succeeding E. Tucker Carlton, of Richmond.

Although the international convention does not open until today, several conferences were held today, including an informal meeting of international officers, district governors and executive committee members. Women registrants attended a reception and tea in honor of Mrs. F. Fern Petty, of Los Angeles, wife of the international president.

Orson Welles Pleads for WPA Theater

Burgess Meredith, Also Here, Asks Haven for Exiles

Washington was host yesterday to two of the most famous young men of the theater, one of whom came here to defend an organization which he quit in a towering rage, the other to aid a cause by a method which he deems singularly ineffectual.

The two actors were Orson Welles, 24-year-old "wonder boy" of the theater, who last night took part in a radio round table discussion on the WPA program, and Burgess Meredith, stage star, who appeared in a Nation-wide radio broadcast at the Mayflower Hotel to propagandize the Wagner-Rogers bill permitting admission to the United States of 20,000 German immigrant children.

Debates With Senators

Welles, bulking in a tweed suit and sporting a dark beard "which saves him the trouble of a lot of glueing" in his current Shakespearian adaptation, "Five Kings," urged continuance of the Federal Theater Project, doomed by the relief bill now pending in Congress. He spoke in a radio debate with Senators Capper (Republican), of Kansas, and Schwellenbach (Democrat), of Washington, and Representative Keller (Democrat), of Illinois.

Welles, interviewed on his arrival, admitted that he believed his pleadings were particularly potent, since they came from a person who occasioned the biggest single fight of the New York WPA theater project.

As director of the New York project in 1937 he had rehearsed his cast in Playwright Marc Blitzstein's "Cradle Will Rock" and had reached the point where the first night audience was seated, only to be informed that the play could not be produced. He moved a piano by truck to another theater and ran the play for three weeks, meantime brooking the wrath of New York and Washington WPA officials. After what he admitted was a bitter fight, he severed connections. With this act, he said, his own spectacularly successful Mercury Theater was born, the cast being largely the former WPA actors.

Frightened Country

The boy who frightened the country with his "Invasion From Mars" radio broadcast brushed aside the old controversy, however, as being a personal one and not fundamental. The purposes and utility of the Federal Theater, he argued, were beyond question.

Meredith, interviewed between rehearsals of his last night's script, resignedly philosophized on the curious paradox which makes an artist use his talent to "do what he believes in," even though he is convinced that propagandizing via the theater is woefully ineffective compared to what a "man of action" can do in a half-hour's demagogic speech.

Only when a play crystallizes the opinion of a majority of the people, such as "Uncle Tom's Cabin" in pre-Civil War days, can it be effective, he said. When it only bears the message of a minority it is liable to be useless, he concluded.

Effective or not, however, Meredith told of his pleasure in doing something to speed passage of the bill to admit the exile children.

"Any compassionate movement—I have almost a superstition about it—will reap it rewards in a way not seen at first, but realized later, in years to come," he said.

Welles, however, had no doubts on the effectiveness of an actor-turned-lobbyist, and vowed to carry his battle to the corridors of the Capitol today.

"There is absolute unaniminity in the theater, from conservative producers to the stage hands, that the Federal Theater must be continued," he said.

Relief Group Bars Reds and Coughlinites

Workers Federation To Urge President to Restore WPA Cuts

Delegates from unemployed and WPA workers' organizations of 10 States, meeting in Pythian Temple at a right-to-earn-a-living conference, yesterday formed a new national association, and as its first act barred from membership all groups and individuals advocating dictatorship, either foreign or domestic.

Last night 70 delegates picketed the White House and planned to present a petition to President Roosevelt today by asking restoration of WPA cuts.

The new organization, the Workers Security Federation of the U. S. A., took its antidictatorship stand in order to keep out Communists and Coughlinites, according to A. G. McDowell, resolutions committee secretary. Immediate reaction to the stand was withdrawal of the Revolutionary Workers Party, a Cleveland WPA unit, from the proposed federation.

Made up largely of units which seceded from the Workers Alliance, the federation insists on the right to criticize New Deal policies as well as New Deal opponents. A sign in the convention hall, "The New Deal Is Going Stale," symbolized the delegates' right to chide the Roosevelt Administration, a right barred to them in the Workers Alliance, according to the delegates.

Resolutions yesterday called on the Senate to restore in the House-adopted bill enough funds to maintain a yearly average of 3,000,000 persons in the WPA; demanded dropping of the 60-day clause, which would require WPA workers to take a 60-day vacation after 18 months on relief work; sought reinstatement of the prevailing wage clause in the WPA appropriations bill; opposed elimination of any WPA projects in the coming year.

The federation also supported the Ludlow war referendum; backed the housing program and asked that $5,000,000,000 be spent on it in the next five years; called for use of surplus Social Security funds as grants in aid to help local relief facilities.

Baltimore Puts On Arabian Nights Dress for Shriners

Baltimore, June 25 (AP).—This staid old dowager among cities kicked up her heels and blossomed forth as a veiled Arabian dancing girl when thousands of Shriners arrived for the sixty-fifth annual convention of the Masonic order.

Potent mystic Shrine sorcery changed the colonial seaport into an oasis in a Maryland desert. Iron lamp posts metamorphosed into date palm trees along the principal streets. Long-faced camels on pedestals considered the bizarre scene dyspeptically at downtown corners.

Hotels were full. But whole delegations will live on Pullman trains bivouacked in the railroad yards, and other groups will spend the week aboard ships anchored in the harbor.

D. C. Veteran Vanishes Off Norfolk Boat

Leaves One Note of Apology to Captain, Another Saying 'Here Goes Nothing'

A gassed World War veteran, who left a note apologizing to the captain, disappeared early yesterday from his stateroom on the southbound Norfolk boat, District of Columbia.

He was Joseph Guillet, 46, of 2[illegible] Ashmead place northwest, manager of the cafe at the Bellevue Hotel. Lieut. Leon Nowitzky, of Norfolk police, said two notes were found in his stateroom.

Lieut. Nowitzky said he stateroom window was open and Guillet's gabardine suit was on a hanger, his shoes and hose on the floor and his shirt and underwear were on a wall hook. Mrs. Elizabeth Mary Guillet, his wife, said he carried no baggage, having left home Saturday ostensibly for work.

"Here Goes Nothing"

One note, Lieut. Nowitzky said, was addressed to the captain. There were also eight letters to members of his family here and in Missouri. The note read:

"Dear Old Pal: I am going to use your good ship as a means to an end. Please excuse me for being so screwy, but I am determined not to live any longer. Yours truly, J. P. Guillet, first lieutenant, Thirtieth Infantry, U. S. Army."

A second note, Nowitzky said, was found in a coat pocket. Apparently it established the time Guillet disappeared:

"Just at midnight," it read, "here goes nothing—right in the big (illegible)"

This note, Nowitzky said, was written on the back of a doctor's bill and, like the other, was in pencil.

Was in 5 Battles

Nowitzky said members of the crew told him Guillet was seen by several persons when he boarded the boat and that he went to dinner. His bunk had not been slept in, the police officer added.

Mrs. Guillet, a registered nurse, said her husband had suffered from severe sinus trouble for eight years and had been growing steadily worse. She said he spent some time in Mount Alto Hospital on several occasions with no evident relief. He took part, she said, in five battles with the A. E. F.

Guillet was born in Kansas City, Mo., attended the University of Kansas and Columbus University and was a member of Phi Delta Theta. He has three children, William, 14; Mary, 15; and Betty, 8.

LOANS
73 years of buying, selling and lending on diamonds, jewelry, etc.
Liberal Loans at Lowest Possible Rates.
CASH FOR OLD GOLD
(Government License)
E. HEIDENHEIMER
Established 1866
LOAN OFFICE 505 King St. Alex., Va. — WASH. STORE 1215 H St. N.W.

Save MORE THAN 40% ON YOUR RUG CLEANING
9x12 Domestic Cleaned $1.50
Cleaned and Washed $2.75
Oriental Rugs Washed and Repaired Reasonably
Fire and Moth Proof Storage
CALL Michigan 2220
STAR CARPET WORKS
3316-3318 P STREET N.W.

BIGGER - BETTER
Pepsi-Cola
A delicious cola drink with unusual fruit flavors that can not be copied.
5¢
Pepsi-Cola FAMOUS FOR OVER 30 YEARS
Look for the Trade Mark
A SPARKLING BRACING BEVERAGE
Pepsi-Cola
REFRESHING HEALTHFUL
WORTH A DIME

FALSE TEETH REPAIRED $1
3-HOUR SERVICE
50c for each additional tooth furnished.
Dr. Lehman 437 7th St. Sterling 9867

RUGS
9x12 or 8x10
Scoured or Shampooed
2.75
Repairing — FIREPROOF STORAGE
Full Insurance Protection
Capital Carpet Cleaning Co.
1216 Mt. Olivet Rd. NAt. 2985

SPECIAL
ALL RUGS
SHAMPOOED BY HAND
Orientals 9x12, $3.50
Satisfaction Guaranteed
$2.50 8x10 9x12
STANDARD RUG CO.
1214 18th St. N.W. MEt. 4161

Resolved, That We, the House Pages, Stuff on Chicken

Post Staff Photos.

Representative Joseph B. Shannon was dinner host to House pages last night. In addition to consuming quantities of fried chicken, the pages found entertainment abundant. In left picture, Paul Ridgely draws a face on blind-folded John Harper's wrist which is draped to represent a doll. The chicken-eaters are John Stacy (left) and Jim Strachan, while the gavel-wielder is John (Hoosier-Hotshot) McCabe, chief page and master of ceremonies

Nelson B. Bell About the Showshops

April Box-Office Leaders Reflect Capital's Ratings

Washington Leads Nation in Screen Acumen; Olney Theater Announces Plays for July; This, That and the Other About the Theater

OCCASIONALLY there comes along a bit of concrete evidence to refute those who complain intermittently that Washington does not see the best of the pictures, or, if it does, is privileged to view them only after they are passe in all others of our principal cities. The recapitulation of the "Box-Office Champions for April," based on bona-fide box-office statements from key cities throughout the country and appearing in the June 24 issue of the Motion-Picture Herald, offers a case in point.

BELL

The cash customers of the land by their ticket purchases unwittingly nominated seven major productions as the April "champions," all of which have been seen and unequivocally indorsed by Washington audiences long since. In the order of their recital in the Motion-Picture Herald, foremost of the picture industry's trade journals, April's outstanding productions were: "Dodge City," "Love Affair," "Pygmalion," "Three Smart Girls Grow Up," "Wuthering Heights," "Midnight" and "The Story of Vernon and Irene Castle." All of these pictures were box-office successes—some of them "smashes"—in the National Capital.

All of which is important only as an indication that Washington runs neck-and-neck with the rest of the country in the matter of superior screen exhibits, if it does not, in fact, blaze the way for many of the urban centers, where allegiance to the box-office is not always as faithful as it is here.

Incidentally, it is not impossible that on this list of seven April national choices for superlative excellence there may be found one or more of the pictures which, when the time comes, will find themselves on the critics' annual roster, determining, insofar as appraisal of some 500 or so motion-picture reviewers can, which were the "ten best pictures of the year." This column detects at least one of its choices among April's winners at the ticket wickets.

There is evidence here also, what with the wide diversity of subject matter represented by April's champs and the inclusion in the list of some pretty heavy items, that the mass taste of the American public is about 30 years ahead of that "10-year-old mentality" canard that so long has attached to the picture industry and the intellectual level at which it has to aim.

Speaking of productions, the management of Loew's Capitol Theater recently expressed a willingness to present the public choice determined by popular vote from among a list of 20 musical comedies and operettas, to be produced and staged by Gene Ford, to whom have been added the responsibilities of the managing directorship of the Capitol as well as those of producer of the stage bills. Mr. Ford is an old hand at this musical comedy business. But the point is that the thing really is coming off. Voting has been brisk and, as these lines were written, the four leaders on the list of 20 possible "book" musicals were "Naughty Marietta," 407 votes; "Irene," 398; "Show Boat," 387, and "Rose Marie," 371. "The Chocolate Soldier, "My Maryland" and "Blossom Time" were following close on the leaders with more than 200 votes each. Printed ballots are available in the lobby of the theater and the constantly changing running of the leaders is shown on a blackboard for all to see. We rather hope the final selection will be "Irene," because when Carl Carlton presented the piece for the first time on any stage at Poli's Theater many years ago we had a feeble finger in the staging of one of the numbers. Mr. Carlton, by the way, was a former member of the U. S. Marine Band.

Seemingly authentic word finally is relayed from Panjandrum Stephen E. Cochran and his Olney Theater that the season will open at his summer playhouse, midway betwixt here and Baltimore, on Monday, July 3, with Helen Twelvetrees in "Twin Beds," that rollicking farce that has convulsed so many audiences through the years. The succeeding three bills, covering the month of July, will be Karen Morley in "Susan and God," the Gertrude Lawrence play, on July 10; Kitty Carlisle, recently at Loew's Capitol, in "Tonight or Never," July 17, and Dennis King in "Petticoat Fever," July 24.

This is a promising line-up, with stars of popular note on both stage and screen. It is to be hoped that it will remain intact and that Mr. Cochran's early summer travail may be at an end.

Word comes from Joseph Heidt, of the Theater Guild, that with the inclusion of Baltimore among the subscription cities for next season, the duties of Bess Davis Schreiner, Washington subscription manager for the Theater Guild and the American Theater Society, have been expanded to embrace the neighboring city. While this, obviously, will bog Miss Schreiner down with commuting and hard work, the selection is an admirable one. Bess Schreiner has done a splendid job in her handling of the Washington subscription seasons at the National and, of course, will do the same in Baltimore.

The cavalcade of novelty numbers being presented this week by the 16 Earle Roxyettes on the Earle Theater stage as the climax of Harry Anger's "Words and Music" revue, embraces eight different routines that are presented in the brief space of eight minutes. Careful estimate of the time required to learn and rehearse these intricate numbers shows that the eight minutes on the stage represent eight and a half months of preparation. It took the Roxyettes five months, for example, to master the art of executing a dance routine on ladders, the most difficult of their feats. The other routines in the cavalcade include stilts, walking balls, beach balls, foils, bicycles, megaphones and gun drill.

A tiny card, bordered in baby blue and tied with a baby blue knot, announces that on June 11, Mr. and Mrs. David Apollon became the proud parents of a son bearing the name of Michael. Mr. and Mrs. Apollon—he, of course, is the popular Russian orchestra leader, dancer and all-around stage entertainer seen so frequently at the Capitol—are receiving the congratulations of their friends at 25 Central Park West, New York City. Mine, too.

The Wilson Line, operating the S. S. City of Washington, today inaugurates "Kiddies' Days," which will continue through the season on Mondays and Fridays. On these days boat fares and amusements at Marshall Hall Park are half-price for the youngsters.

Tryouts for places in the cast of "The Curtain Rises" will be held tonight at 8, at the Cross Roads Theater, under the direction of Howard F. Wentworth.

Signs-Of-The-Times

On upper Fourteenth street: "Special luncheon, daily, 35 cents—Air Conditioned." Well that might help!

A Juvenile Tarzan Enters the Jungle

JOHNNY WEISSMULLER, JOHNNY SHEFFIELD, MAUREEN O'SULLIVAN in an en famille scene in "Tarzan Finds a Son," latest in Metro-Goldwyn-Mayer's series of picturized Edgar Rice Burroughs stories, scheduled to open on the screen at Loew's Palace Theater, following the current "Invitation to Happiness." A cast of distinction supports the stellar triumvirate

Louella O. Parsons

Close-Ups and Long-Shots Of the Motion Picture Scene

Hollywood, June 25.—When Jack Warner gets an idea he acts quickly. He decided on Saturday the one thing to complete his happiness would be to film Sinclair Lewis' iconoclastic "It Can't Happen Here," and he has already made an offer to take it over from M-G-M. They decided definitely against making the picture a few weeks ago, but considerable money has been spent on treatments and many months of preparation. So it seems likely that Loe the Lion will be glad to recoup some of the small fortune spent on Lewis' book, for which a record price was paid originally. Metro felt it was bad business to put these controversial subjects into the theaters, but you can't change Jack Warner's mind. He believes he is right to fight fire with fire. At any rate, you have to admire his courage, for the entire industry has tried to dissuade him from these antidictator outbursts.

LOUELLA PARSONS

George Raft leaves next week for Hot Springs, Ark., for three weeks. When he returns he will be handed an assignment that he picked himself, the starring role in a remake of "The Patent Leather Kid," the daddy of all fight pictures. Of all the movies Richard Barthelmess made, this one brought him, with the possible exception of "Dawn Patrol," the most fame. It will precede "Twenty Thousand Years in Sing Sing," the Warden Lawes story, and goes into production before August 1, with Lloyd Bacon directing. Jane Bryan, who was George's best girl in "Each Dawn I Die," will again play his favorite girl friend.

Blithely asking $150,000 and upward for the movie rights to "No Time for Comedy," the Katharine Cornell play, the Broadway producers are that amazed to receive no offers. Bright, sparkling and sophisticated though the S. N. Behrman dialogue is, still the movie magnates are not forking over big prices unless it's an important drama or a sensational stage hit. We are really in for an era of original stories—ideas that are suitable for filming and do not require a complete rewrite job. I won't say, of course, if another "You Can't Take It With You," "On Borrowed Time" or "Tovarich" should bob up that the producers wouldn't dig down, but for the run of the mill play, even though it's a Cornell comedy, well the indifference is amazing.

Interest in Brian Aherne as Christopher Columbus has reached the letter-writing stage, with one of our readers taking me to task for describing America's favorite explorer as swarthy. "Columbus," she writes, "had reddish blonde hair and blue eyes. The reason is this: Columbus was not an Italian, as we know Italians now. He was a native of Genoa, and Genoa was settled about 600 A. D. by the Lombards (Teutonic peoples who drifted down from the cold, northern countries). Hence he had the fair skin and blue eyes of his ancestors. So I don't see why Brian Aherne wouldn't be right." Just heard that if Eddie Small decides "Christopher Columbus," already being filmed in Europe, it too expensive because of the curtailment of the foreign markets, Aherne will star in "My Son, My Son," instead.

The strong friendship between the United States and England after their majesties' visit has reechoed in Hollywood, where Shirley Temple was invited to make a newsreel to help the Great Ormond Hospital in London. The invitation came from Lord Southwood, publisher of the Odhams publications. He has already sent one of his editors, Maurice Cowan, here to contact Twentieth Century-Fox and Mrs. Temple and the film company have agreed to permit Shirley to make an appeal on the screen for the necessary £300,000. The Princess Royal is president of the hospital board and you can just imagine what such an appeal will do to further cement the friendship between Uncle Sam and Johnny Bull.

Nice that ZaSu Pitts is doing so well again on the screen. Last week I saw her on the "Nurse Edith Cavell" set and this week she is in "Eternally Yours," playing a serious role with Loretta Young. It isn't the fans fault that they haven't seen ZaSu, but the producers seemed to forget just how well everybody likes her. Activity on the Wanger lot on this picture reached a high point Friday with David Niven, ZaSu, Virginia Feld, C. Aubrey Smith and Raymond Walburn all checking in. Broderick Crawford joins the merry group later in the week. Took time out to listen to the story which is not the drama I expected, but rather one of those comedy affairs with the color of a "My Man Godfrey" or "The Awful Truth."

Snapshots of Hollywood Collected at Random: So that Vivien Leigh won't talk out of school, she will see the New York press with the chaperonage of a Selznick representative . . . Brenda Frazier, who was in the headlines with Bruce Cabot, isn't the first socialite to attract the erstwhile Jacques de Bujac . . . Bebe Daniels and Ben Lyon plane in tomorrow to be the house guests of this writer. The two children arrive later in the week with Mrs. Phyllis Daniels. Sally Eilers and Harry Joe Brown are giving Bebe and Ben's intimates a chance to see them at a dinner Saturday night . . . Can't keep track of Binnie Barnes. She's now dividing her time between Cesar Romero and Mike Frankovich, and next week her former husband, Joseph Sam-

Famous Screen Hero Recalls Times He Was Scared Pink!

Errol Flynn Confesses His Terror When Facing an Alligator and Again a Gun; First Was No Joke, the Second Was

By Errol Flynn
Written for United Press

Hollywood, June 25 (U.P.).—Fear is an ugly word and a horrible sensation and I'm afraid none of us has avoided the experience of having the hair creep upright on the napes of our necks and our skin break into a rash of goose pimples.

I have heard many men, and a few women, insist they never had known the sensation of fear, but I doubt this.

As for myself, I must admit that there have been many times when I have known stark, terrifying fear. But the two instances that stand uppermost in my mind occurred at widely separated intervals and in equally distant parts of the world.

The first time I think I was justified for being frightened but the second I made pretty much of an ass of myself.

It was down in New Guinea, that first time, about seven or eight years ago. I was engaged in recruiting labor for the coastal plantations and was returning from a trip into the interior with a group of wild blacks. I struck the coast some distance above my destination and followed the beach toward home. Shortly before sunset we came to the mouth of a river about a quarter mile wide and I instructed my natives to construct a crude raft of driftwood. We fastened the raft with vines and I started my party, across in groups of eight. Two of the boys would return the raft after each crossing.

Eventually there were only six of us remaining and night was beginning to fall as we started across. Midway to the opposite river bank the tough vines with which we had tied the driftwood together started to fray under the constant strain of choppy water the river mouth. We began poling the raft desperately, but we could not make it and finally the thing fell apart under us.

I had hardly hit the water when I heard one of the blacks scream "Malinauk!"—crocodile! I turned and saw the screaming native disappear under the surface.

A few seconds later, as I swam madly toward the river bank, my knee struck something that felt like a log. But I knew it was the croc, for no log would float at that depth under water. I thought I had been swimming at top speed before, but believe me, I doubled my stroke after that. Afraid? I died a thousand deaths between that moment and the time I scrambled out on the bank.

Nothing more was seen of the fellow who first spotted the crocodile.

At the Isthmus of Catalina last summer I was aboard my boat with a group of friends. Pat Knowles and I decided to do a bit of water skiing.

Pat took the wheel of the speedboat and I put on the skis.

The isthmus harbor was dotted with pleasure craft and I had a great time dodging among them at the end of the tow rope. I noticed lined up along the rail of a largish cruiser several attractive young women so I decided to show off a bit. I signaled Pat to circle the cruiser, which he did. Unfortunately, though, coming around the stern of the cruiser the second time I struck my own wake unexpectedly and the first thing I knew I was in the water.

I looked up at my audience and I noticed a man suddenly leap below. He reappeared on deck a few seconds later with an automatic pistol in his hand and began blazing away at what I thought was a fellow I think a lot of—Errol Flynn.

Well, for a moment I was too frightened to move. Then, believe me, I struck out. Two strokes took me alongside the speedboat, which had circled back, and the third carried me into the cockpit.

Only then did I discover that I had not been the target of the marksman on the cruiser. A big stingray, with half a dozen slugs in him, was flopping helplessly on the surface a few feet from the spot I had occupied.

Summer Finds Funny People Hard at Work

Hot Weather Hits Being Planned by All Major Studios

Gaiety goes with sunshine, so now that summer's just around the corner Hollywood is right in there pitching.

Brace yourself for a barrage of comedy. Comics and gag men are working overtime as the film studios gear for laughter on a mass production basis.

Paramount alone has nine comedies completed or before the cameras. From this studio you can expect:

"Man About Town," which Jack Benny believes is his best picture. With him are Dorothy Lamour, Edward Arnold, Binnie Barnes, Phil Harris and Matty Malneck's orchestra, and Benny's colored stooge, Rochester.

Gracie's Plot

"The Gracie Allen Murder Case," with the inimitable Gracie starred in W. S. Van Dyne's burlesque of his own stuff, and "Night Work," another Mary Boland-Charlie Ruggles comedy.

"The Cat and the Canary," a new picturization of John Willard's most successful of mystery comedies, starring Bob Hope and Paulette Goddard.

"The Star Maker," with Bing Crosby, Louise Campbell, Linda Ware, Ned Sparks and Laura Hope Crews. The story is based on the life of Gus Edwards.

"What a Life," firm version of Clifford Goldsmith's hit New York play, featuring Jackie Cooper, Betty Field and John Howard, and "Million Dollar Legs," with Betty Grable, John Hartley, Donald O'Connor and Jackie Coogan.

Two More

"Our Leading Citizen," with Bob Burns, and "Are Husbands Necessary?" teaming Madeleine Carroll and Fred MacMurray.

MGM has "Babes in Arms," with Mickey Rooney and Judy Garland, and "Ninotchka," starring Greta Garbo. On this studio's immediate calendar are "The Thin Man Returns," starring William Powell; "A Day at he Circus," with the Marx Brothers; "Guns and Fiddles," a romantic comedy for Robert Taylor and Hedy Lamarr, and "Dancing Coed," for Eleanor Powell.

Twentieth Century-Fox has "Second Fiddle," starring Tyrone Power, Sonja Henie and Rudy Valee, and "The Jones Family at the Grand Canyon." Six other comedies are booked for early starts.

RKO has "Memory of Love," starring Carole Lombard, with four other comedies coming up within the month.

Taylor, Stanwyck Solve a Problem

With two beautiful ranches, both in San Fernando Valley, on their hands, Robert Taylor and Barbara Stanwyck, the newlyweds, are faced with a housing problem.

One of the ranches is Taylor's and the other is owned by Miss Stanwyck. Both like their ranches so much that each hates to dispose of his.

So the newlyweds have compromised.

Both ranches are up for sale. Whichever one sells first, Taylor and his bride will live in the other.

Retaining one of the ranches, Taylor and Miss Stanwyck will purchase a house in town. The furniture of the ranch that is sold will be moved into the town house.

William Tells of His Screen Roles

Warren William boasts of an odd array of intimate acquaintances. These are the characters he has portrayed during his long screen career.

The list embraces 10 detectives, including Philo Vance, the role he enacts in "The Gracie Allen Murder Case."

"I take great pains to know and understand the men I characterize," declared William today. "I construct their biographies up to the point where the motion picture story picks them up."

AMUSEMENTS

Real Deputy Plays Sheriff on Screen

There's no question of acting tops on the part of James Burke for his sheriff role in "On Borrowed Time."

In the scene, Burke is taking Lionel Barrymore, in the role of Gramps, into custody before sending him to the insane asylum.

"That's fine, very natural, Burke," called Director Harold S. Bucquet.

"It should be," Burke answered, "I am a deputy sheriff in Yuma County, Arizona.

Wins Role Through Likeness to Ad

Commercial advertising had its effect on the casting of an important role in "The Knight and the Lady."

In signing Vincent Price, noted New York stage star, for the role of Sir Walter Raleigh, Warners were more concerned with Price's resemblance to Sir Walter as he is on a certain package of tobacco than with his similarity to any period portrait of the historical character.

Raleigh's picture on the tobacco tin is quite unlike London's National Gallery portrait, but Warners think it is the tobacco tin likeness with which the American public is most familiar; hence their decision to cast on the basis of acquaintance.

Strangely enough, Raleigh will be the second time Price has played a historical character made famous by tobacco advertising. He recently concluded a long New York run in "Victoria Regina," in which he played Prince Albert.

Film Table

Earle—"Naughty But Nice," at 10:15 a. m., 1:05, 4, 7 and 9:55 p. m. Stage shows at 12:10, 3:05, 6:05 and 9 p. m.

Loew's Capitol—"Susannah of the Mounties," at 11 a. m., 1:45, 4:30, 7:15 and 10 p. m. Stage shows at 12:50, 3:35, 6:20 and 9:05 p. m.

RKO-Keith's—"The Sun Never Sets," at 12, 2:25 4:50, 7:10 and 9:35 p. m.

Palace—"Invitation to Happiness," at 12:10, 2:30, 4:55, 7:15 and 9:35 p. m.

Metropolitan—"Blind Alley," at 11:20 a. m., 1:25, 3:30, 5:40, 7:45 and 9:50 p. m.

Columbia—"Rose of Washington Square," at 11:15 a. m., 1:20, 3:30, 5:35, 7:40 and 9:50 p. m.

Little—"The Great Waltz," at 11 a.m., 1:05, 3:15, 5:20, 7:30 and 9:40 p. m.

Trans-Lux—Newsreel and shorts at 10 and 11:45 a. m., 12:30, 1:45, 3, 4:15, 5:30, 6:45, 8, 9:15 and 10:45 p. m.

Mount Vernon (Auto Theater)—"Hoosier School Boy," at 8:48 and 10:49 p. m.

Tivoli—"The Hardys Ride High," at 1:35, 3:35, 5:35, 7:35 and 9:40 p. m.

Ambassador—"Naughty But Nice," at 1:30, 3:30, 5:35, 7:40 and 9:45 p. m.

Uptown—"The Story of Vernon and Irene Castle," at 1:30, 3:30, 5:30, 7:35 and 9:35 p. m.

Calvert—"The Hardys Ride High," at 1, 2:45, 4:25, 6:10, 8 and 9:50 p. m.

Shapely Siren

BRENDA JOYCE, photogenic young newcomer on the Twentieth Century-Fox lot, who will be seen in the role of Fern in the picturization of Louis Bromfield's "The Rains Came"

In Hollywood

With Hedda Hopper

That's gratitude! Always first to respond in any emergency, flood, fire, hurricane, earthquake, to raise funds for the helpless and the homeless are actors. They've been doing a good job of it now for many years. They were practically the last to be helped by the Federal relief fund, and now they're first to be cut off that list entirely. Why?

HOPPER

Is it because the world doesn't need entertainment any more? Is the game of politics so filled with comedy that we can dispose with comedians? The Federal Theater gave us "It Can't Happen Here" when the movies were afraid to touch it. 'Twas an enormous success. "Run Little Chillun" has been running for over a year. "Mikado In Swing" and many more.

Many fine actors have found opportunity there to be picked out later for screen roles. When it comes to paying income tax you'll agree that for the few years our stars get top money they also pay a top tax.

But when the Government cleans house all this is forgotten.

Nice of Hal Roach to put D. W. Griffith on his staff. D. W. has forgotten more about picture making than most of our youngsters will ever know. He told me the very people who were against "Intolerance" when it first was shown are now glorifying it. It can be seen for $2 at the Rockefeller Center. The reason so many of the old pictures are comic is because we've speeded up the running. In the old days they took 18 minutes a reel. Now it's nine.

At Jack Benny's Trocadero farewell party it looked as though he and his entire party were going to dance their way to Waukeegan. Were they in a whirling mood? I've never seen Barbara Stanwyck so gay. She was teaching all the boys the hop-skip-and-jump. All except Bob Taylor, who just couldn't let down his hair and forget his dignity. But she got Jimmie Stewart—and good!

Alice Faye put on a rough and tumble with the Ritz brothers. Rose Hobart did a slow motion with Mischa Auer. Wendy Barrie, Joan Bennett and Woody Donohue sat not more than 6 feet apart. But I saw no loving glances thrown Wendy's way. Weren't they engaged some years back? The Emil Veiths from Florida said: "Can't someone persuade Joan to go back to her hair? We don't like it!"

And Paul Draper, after finishing his stunt at the Grove, came out and danced until dawn. No matter where you start the evening, you end up at the Troc.

George Brent did himself proud at the House of Murphy when he threw a party for the cast. Grips, electricians, everybody on "The Rains Came" set was invited. Clarence Brown, looking on, said: "Those grips over there have more personality than lots of people on the screen."

Clarence is still raving about Myrna Loy's death scene. He's taking his time on his next at Metro when he picks up his producer-director contract. He might do "Bullets in the Ballet," a comic murder mystery with a Russian ballet; or "Not Too Narrow, Not Too Deep." Wonder what they'd change that to?

Joe Pasternack thought up a new one. Had Marjorie Gestring doing swan dives to entertain his garden party. Allan Dwan kept wandering around looking for friends. He said: "Gosh, I don't know half a dozen people here."

AMUSEMENTS

AMUSEMENTS

THRU TUESDAY ONLY
"THE GREAT WALTZ"

Tonight is the Night! and you're invited! . . .
ANNUAL
SHOW BOAT Cruise
Sponsored by HOTEL GREETERS OF AMERICA
Wilson Line Steamer 'City of Washington'
★ Dancing ★ Floor Show
★ Beer ★ Monte Carlo
Tickets on Sale at 7th St. Wharf and at All Hotels
$1
BOAT LEAVES 8:30 P.M.

AMUSEMENTS

NOW
"Shirley TEMPLE" in "SUSANNAH of the MOUNTIES"
Stage "ODDITIES" 6 ACTS
COOL CAPITOL

COOL PALACE
NOW
It starts as a LOVE AFFAIR . . . and winds up as the love battle of the century . . .
IRENE DUNNE
Fred MacMurray
"INVITATION TO HAPPINESS"

COOL COLUMBIA
NOW
"Rose of Washington Square"
Tyrone POWER • Alice FAYE
Al JOLSON

NOW
Ann Sheridan in Warner Bros. Comedy
"NAUGHTY BUT NICE"
DICK POWELL with GALE PAGE
also on screen
"SONS OF LIBERTY"
On Stage
"WORDS AND MUSIC"
OWEN McGIVENEY featuring COON CREEK GIRLS
"Naughty But Nice" Can Also Be Seen Today at Ambassador
EARLE 25c to 1 P.M.

Warner Bros. • Healthfully Air-Cooled
METROPOLITAN
NOW SHOWING
Chester Ralph MORRIS BELLAMY
Ann DVORAK
in Columbia's Mystery
"BLIND ALLEY"

TRANS-LUX THEATER
Powers Defy Japan Fleet in Gale; Tornado in Miss.; Class Day at Harvard.
SPECIALLY SELECTED SHORT SUBJECTS

Today's NEIGHBORHOOD Movies

Theaters Having Matinees

AMBASSADOR 18th & Col. Rd. CO. 5292 Mat. 1
Healthfully Air-Conditioned
"Naughty But Nice" with Ann Sheridan, Dick Powell, Gale Page, Helen Broderick. At 1:30, 3:35, 5:35, 7:40, 9:45. "Sons of Liberty" Short.

BEVERLY 14th & E Sts. N.E. LI. 2300. Mat. 1 P. M.
Parking Space Available to Patrons
Healthfully Air-Conditioned
Ginger Rogers-Fred Astaire in "The Story of Vernon and Irene Castle." At 1, 3:10, 5:20, 7:30, 9:40.

CALVERT 2324 Wis. Ave. N.W. WO. 2345. Mat. 1 P.M.
Healthfully Air-Conditioned
Mickey Rooney-Lewis Stone in "The Hardys Ride High." At 1, 2:45, 4:25, 6:10, 8, 9:50. Disney Short.

CENTRAL 438 9th St. N.W. Mat. 2841 Opens 11 A.M.
Healthfully Air-Conditioned
"Code of the Secret Service" with Ronald Reagan. At 11, 1:35, 3:35, 6:25, 8:55. Zane Grey's "Heritage of the Desert." At 11:55, 2:35, 4:55, 7:25, 9:35. Also Newsreel.

KENNEDY Kennedy, near 4th N.W. RA. 6600. Mat. 1 P.M.
Healthfully Air-Conditioned
Barbara Stanwyck-Joel McCrea in "Union Pacific." At 1:20, 4, 6:40, 9:15. Also Newsreel-Short.

PENN 650 Pa. Ave. S.E. LI. 2178. Mat. 1 P. M.
Healthfully Air-Conditioned
Mickey Rooney-Lewis Stone in "The Hardys Ride High." At 1:40, 3:40, 5:35, 7:35, 9:40. Short.

SHERIDAN Ga. & Rhode Is. N.W. RA. 2400. Mat. 1 P.M.
Healthfully Air-Conditioned
Fred Astaire-Ginger Rogers in "Story of Vernon and Irene Castle." At 1, 3:05, 5:15, 7:30, 9:35. Short.

SILVER Ga. Ave. & Colesville Pike Sligo. 5566. Mat. 1 P.M.
Parking Space Available to Patrons.
Healthfully Air-Conditioned
Fred Astaire-Ginger Rogers in "Story of Vernon and Irene Castle." At 1:30, 3:30, 5:25, 7:30, 9:40.

TIVOLI 14th & Park Rd. N.W. COL. 1400. Mat. 1 P. M.
Healthfully Air-Conditioned
Mickey Rooney-Lewis Stone in "Hardys Ride High." At 1:40, 3:40, 5:40, 7:40, 9:40. Disney Short.

UPTOWN Conn. Ave. & Newark WO. 5400 Mat 1 P.M.
Parking Space Available to Patrons.
Healthfully Air-Conditioned
Fred Astaire-Ginger Rogers in "Story of Vernon and Irene Castle." At 1:30, 3:30, 5:30, 7:35, 9:35.

Theaters Having Eve. Performances

APOLLO 624 H St. N.E. LI. 2378
Loretta Young-Don Ameche in "The Story of Alexander Graham Bell." At 3:45, 7:45, 9:50. March of Time.

AVALON 5612 Conn. Ave. N.W. WO. 2000
Healthfully Air-Conditioned
Loretta Young-Don Ameche in "The Story of Alexander Graham Bell." At 3:30, 7:35, 9:50. March of Time.

AVE. GRAND 963 Pa. Ave. S.E. LI. 2400
Walter Pidgeon-Rita Johnson in "5,000 Enemies." At 9:30, 9:35, 10.

COLONY 4926 Ga. Ave. N.W. GE. 4200
Healthfully Air-Conditioned
Loretta Young-Don Ameche in "The Story of Alexander Graham Bell." At 6, 7:35, 9:50. Short Subject.

HOME 1300 G St. N.E. AT. 8188
George Raft-Ellen Drew in "Lady's From Kentucky." At 6:15, 8:05, 9:50.

SAVOY 3030 14th St. N.W. COL. 4900
Victor McLaglen in "Ex-Champ." At 6:30, 8:05, 9:35. Short Subject.

SECO 6304 Ga. Ave., Silver Spring SH. 2800 Parking Space
Preston Foster in "Chasing Danger." At 6:15, 9:45. Barton MacLane-Tom Brown in "Big Town Czar." At 7:35, 10.

TAKOMA Ga. & Butternut Sts. GE. 6313. Parking Space
Laurence Olivier-Merle Oberon in "Wuthering Heights." At 6, 7:30, 9:55.

YORK Ga. Ave. & Quebec Pl. N.W. RA. 4400
Virginia Bruce-Lee Cortilla in "Society Lawyer." At 6:30, 8:15, 9:55.

THEATERS BENNINGER'S — For additional information phone Theaters Direct. — WARNER BROS.

ACADEMY Of Perfect Sound Photoplay 8th at G S.E.
Jackie Cooper, Freddie Bartholomew, "SPIRIT OF CULVER."
Also "FIGHTING THOROUGHBREDS."

ATLAS 1231 H St. N.E. AT. 8200
Scientifically Air-Cooled
Mat. 1 P. M.
On Our Screen: John Wayne, Claire Trevor, Andy Devine in "STAGE COACH."
On Our Stage: Charlie Kinz and His Crazy Cowboys with Cy Plunkett and Joe Davis of the Welch's Minstrels.

CIRCLE Home of "Microphonic Sound" Penn. Ave. at 22nd N.W.
Fred Astaire, Ginger Rogers, "The Story of Vernon and Irene Castle." News, Disney's Cartoon.

CONGRESS 2021 Nichols Ave. S.E. Air-Conditioned
"STAGECOACH."
John Wayne.

FAIRLAWN ANACOSTIA, D. C.
Deanna Durbin.
"THREE SMART GIRLS GROW UP."

GREENBELT Air Conditioned Free Parking
Claire Trevor, George Bancroft.
"STAGECOACH."

PRINCESS 1119 H St. N.E.—LI. 2600
Healthfully Air-Conditioned
Double Feature Program!
"CAFE SOCIETY."
Madeline Carroll, Fred MacMurray.
"TAILSPIN."
Alice Faye, Constance Bennett.

STANTON 6th and C Sts. N.E.
Finest Sound Equipment
Robert Montgomery, Rosalind Russell, "FAST AND LOOSE."
Also "BLUE MONTANA SKIES."
Gene Autry, Smiley Burnette.

STATE-BETHESDA 6970 Wis. Ave. Bethesda, Md.
John Wayne, Claire Trevor.
"STAGECOACH."

FALLS CHURCH, VA.
STATE No Parking Worries **LEE**
Bing Crosby, "EAST SIDE OF HEAVEN." | Nelson Eddy "LET FREEDOM RING."

ARLINGTON, VA.
WILSON 1720 Wilson Blvd. Opp. Colonial Village
Fred Astaire, Ginger Rogers.
"The Story of Vernon and Irene Castle."

ASHTON 2108 Wilson Blvd. Phone OXford 1120
Barbara Stanwyck, Joel McCrea.
"UNION PACIFIC."

JESSE THEATER 18th & Irving Sts. N.E.
Modern Air-Conditioned.
"LET FREEDOM RING."
Nelson Eddy, Virginia Bruce.

SYLVAN First and S. I. Ave. S.W.
Modern Air-Conditioned.
"THREE SMART GIRLS GROW UP."
Deanna Durbin, Robert Cummings.

PALM THEATER DEL. RAY, VA.
"WUTHERING HEIGHTS."
Merle Oberon, Laurence Olivier.

NEWTON 12th and Newton Sts. N.E.
Modern Air Conditioning
"Story of Alexander Graham Bell."
Don Ameche, Loretta Young.
Mat. at 1 P. M.

BORO Bethesda, Md.
Scientifically Air-Conditioned
Cont. 6-11
"LADY'S FROM KENTUCKY."
Popeye, "Ali-Baba and His Loves."

RICHMOND Alexandria, Va. Today, Tomor.
"CAN'T GET AWAY WITH MURDER."

REED Alexandria, Va. Today, Tomor., Wed.
"EAST SIDE OF HEAVEN."
Free Parking Space—600 Cars.

Roger Peacock Upset for Maryland Amateur Title

Sports | The Washington Post | Sports

****X WASHINGTON: MONDAY, JUNE 26, 1939 13

Thomas, Nats' Castoff, Wins for Detroit, 6-5

This Morning

With Shirley Povich

To Whom It May Concern:

Finland is in the midst of sound and fury in its frantic efforts to complete its Olympic Village before the start of the 1940 games . . . because all of the country lies on a bed of solid rock and excavation means blasting . . . Paavo Nurmi is now an eminently successful Finnish business man, owning shops, apartment houses and real estate . . . and has turned down an extravagant offer to run a series of races with Jules Ladoumegue, the French professional champion . . . the Finns still believe Nurmi would win the 1940 Olympic marathon if he chose to enter the games . . . thirty-nine of the 62 countries invited to compete in the Olympics have already accepted . . . Iceland will enter a team in (you guessed it) the winter sports.

POVICH

Predicts Joe Jacobs: "Galento will knock out Joe Louis inside of six rounds if they let him fight his fight" . . . if who lets him alone—Joe Louis? . . . but Jimmy Braddock, Lew Tendler, Benny Leonard and Johnny Dundee, who visited the Galento camp in his last week of training, are emphatic in the belief that Galento has better than a slim chance to win . . . the best bet on the fight is still an even-money wager that Galento will fall toward New Jersey when he is hit . . . Joe Louis' routine after-the-fight statement in which he says, "Well, I was lucky again," belies the belief that he has no sense of humor . . . Galento will do light road work today and tomorrow and that might be the best plan for him also on Wednesday night.

Case Lucky Without 'Good Luck Charm'

Hal Trosky's home run over Griffith Stadium's rightfield wall last week was the first homer swatted over that wall this season . . . George Case, the Nats' center fielder, is a very much distressed young man . . . he has lost the rabbit's foot which he has been carrying in the hip pocket of his uniform . . . it was bequeathed to him by his father, who died within the year . . . Case spent yesterday morning roaming the Griffith Stadium outfield in an attempt to recover his luck charm, without success . . . and in his first two times at bat yesterday afternoon, sans his rabbit foot, he made a lucky infield hit and a legitimate two-bagger to leftfield, scoring both times.

The first night game in the history of Cleveland will pit Bob Feller against Buck Newsom tomorrow night . . . and the hitters are probably trusting that there is nothing wrong with the lighting system . . . Newsom will pitch despite a broken finger on his left hand . . . the Tigers forbid their Beaumont Texas League farm to play night ball at home on the theory that players cannot be accurately scouted on night performances . . . the Browns are refusing to share half the expense of installing lights at St. Louis because they feel that the Cardinals will be getting the bulk of the patronage at he Browns' expense . . . contrary to belief, the Browns are not a poor ball club . . . they have the money to buy players, but simply haven't found any minor leaguers who are worth fancy prices . . . big league scouts operate under the same sort of contract as players . . . they cannot jump from one club to another.

The Chicago Bears have spiked rumors that they will trade Columbia's Sid Luckman to the Brooklyn Pros . . . "We will keep Luckman if we are able to sign him," said George Halas, coach-owner of the Bears . . . Potsy Clark, Brooklyn coach, predicts that Bob Haak, Indiana University's 145-pound tackle, will be the prize rookie lineman of 1939 in the National League . . . the New York Giants, pro-champions, will net nearly $50,000 from All-Star exhibition games at Chicago and New York before the season opens . . . against the Eastern All Stars at New York on September 7 in the Herald Tribune charity game, the Giants will be facing Sid Luckman and Marshall Goldberg in the same backfield . . . the Redskins, literally driven out of Boston two years ago, will return there for a preseason game in September.

Fritz Maisel Visitor in Washington

The best retort to this department's column anent the lack of aggressiveness among Southern ballplayers was from the fellow who wrote: "I see you're from Maine—which proves to be that all the sap is not in the trees up there . . . " nice going, my fran' . . . Fritz Maisel, who once stole 74 bases in a season in the big leagues, was a spectator at Griffith Stadium yesterday and didn't see a base stolen . . . Griffith Stadium fans who blamed Bucky Harris for sending Buddy Lewis and Johnny Welaj on attempted steals of second base yesterday and booed Harris when they failed, should be told the facts of life . . . on each occasion it was not an attempted steal but a hit and run play, and the batter didn't even get a piece of the ball . . . 20 minutes before the trading deadline on June 15, the Cleveland Indians made a last attempt to obtain Cecil Travis from the Nats, but quit when Trosky was mentioned.

Zeke Bonura is hitting a healthy .370 for the New York Giants, but Al Simmons and his .262 average are on the bench for the Boston Bees . . . Frank Higgins did not play third base for the Tigers in their last two games because he was at the bedside of Mrs. Higgins, whose infant daughter died at birth . . . Venezuela newspapers demand cable reports of Alex Alexandra even when he appears as a relief pitcher . . . the Nats will schedule a series of 1940 training games with the New York Giants, who transferred their spring headquarters from Baton Rouge to Winter Haven, Fla., hard by Washington's Orlando camp . . . announcers in American League ball parks are forbidden to announce pinch-hitters or other line-up changes until they receive a signal from the umpire-in-chief . . . a new American League rule makes it compulsory for all players to carry pocket handkerchiefs . . . the league bosses have been no little irked by the indiscriminate nose-blowing of the athletes.

Mandoo II Leads New London-to-Annapolis Sailing Race

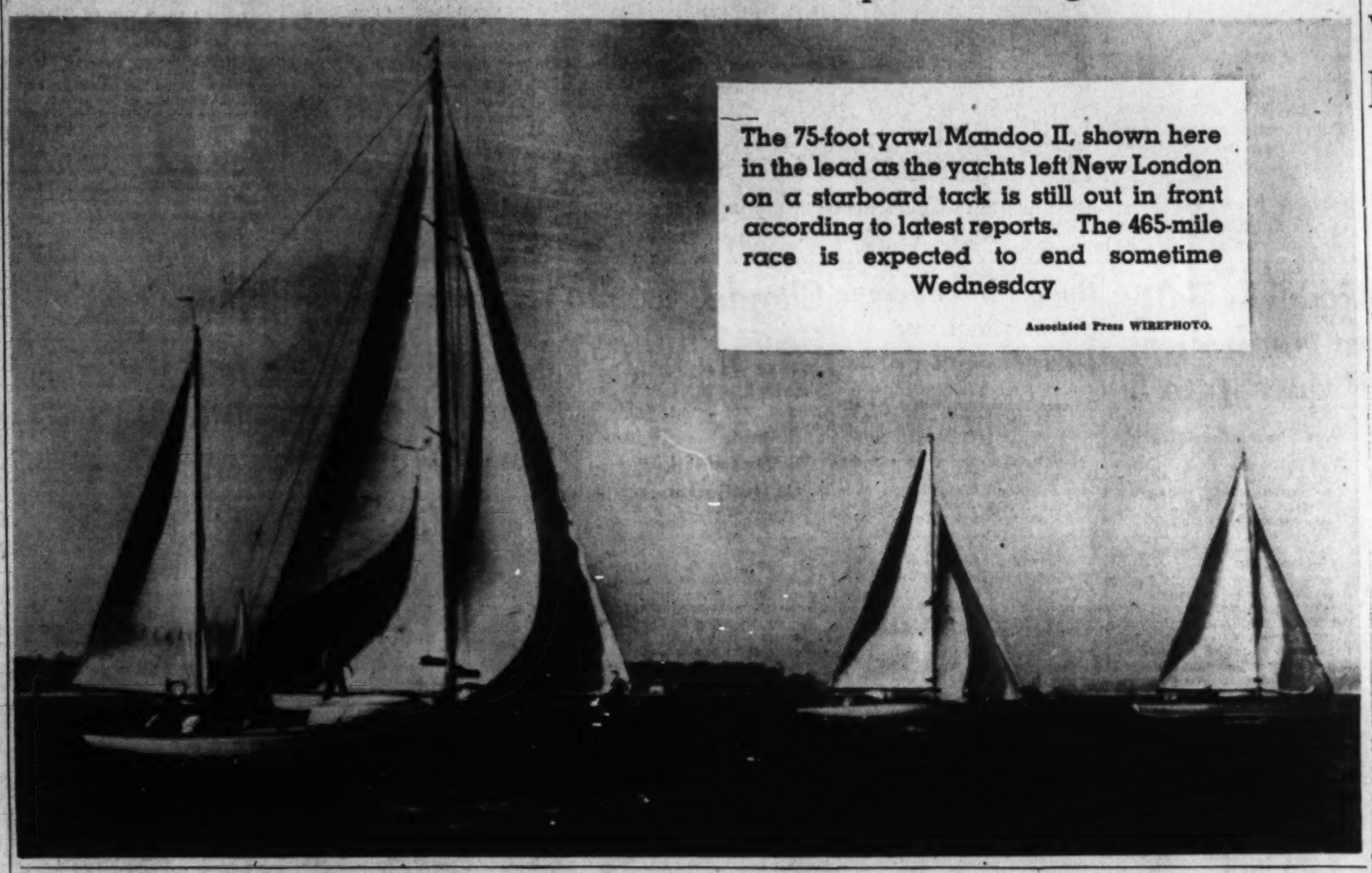

The 75-foot yawl Mandoo II, shown here in the lead as the yachts left New London on a starboard tack is still out in front according to latest reports. The 465-mile race is expected to end sometime Wednesday

Associated Press WIREPHOTO.

Holds Griffs While Tiger Mates Rally

Youthful Bud Gives 4 Hits in 5 Innings; Nats Outhit Foe, 12-7, But Fail in Clutch

By Shirley Povich.

The heat was not as distressing as the humility yesterday for the Nats. They were licked, 6 to 5 by the Detroit Tigers, featuring Luther (Bud) Thomas as a relief pitcher, the same Thomas who a month ago wasn't deemed competent enough to pitch for Washington and was sold to the Tigers at the $7,500 waiver price.

The Nats literally were humbled by Thomas who went into the game with the tying run on third base and none out, held the Washington athletes scoreless at that point, and pitched four-hit ball in the last five innings.

It was something of a feat the Nats performed in losing the ball game. They outhit the Tigers, 12 to 7, they made no errors and outfielded the Detroit club and, in fact, they won everything but the ball game.

The 12,000 customers were whipped into an expectant dither by the Nats and then violently disillusioned, in the eighth inning. That was when they made motions toward wiping out a 6-4, deficit. Pinch Hitter Cecil Travis doubled against the rightfield wall and Bobby Estalella doubled against the rightfield wall to move a run home and set the stage for a profitable rally.

Terrific Let-Down

Playing percentage baseball, Bucky Harris ordered a sacrifice bunt by Bloodworth, and Estalella moved to third on the play with the tying run. Thomas then filled the bases by walking West and Ferrell and in went Buddy Myer as a pinch hitter for Appleton.

But the Nats were merely building up the 12,000 fans to a terrific let-down. Myer popped meekly to Croucher, Case filed to Averill and Thomas extricated himself from the situation. And in the ninth, still trailing by a run, the Nats didn't get to first base against Thomas.

What the Nats did do was hit some of the finest foul balls waloped at Griffith Stadium this season. Before he drew his walk in the eighth innings, West lined a drive high against the rightfield fence a foot outside of fair territory, and in the ninth, Buddy Lewis hit the ball over the rightfield wall—foul.

Chase Lasts 5 Innings

Ken Chase was the Nats' starting pitcher, and in the fifth inning Bucky Harris waved him out of there for obvious reasons. He had just issued his seventh base on balls. Joe Krakauskas pitched to two batters, serving one a single and another a triple, and Pete Appleton finally got the side out.

Against Archie McKain, the Nats took a 3-0 lead in the first two innings. They scored a run in the first when Case beat out a hit, Welaj followed with a single and Gelbert contributed a sacrifice fly to left. Case scored after the catch by grace of Earl Averill's incredibly poo. throw to the plate.

And in the second inning, a pair of Detroit errors figured in a pair of Nats runs. Chase who was a better hitter than he was a pitcher yesterday, made the first of his two hits, a single to right with one out, and when George Case's two-bagger to left became entangled in the field-box gutter, Chase scored. In scoring he jostled Catcher George

See NATS, Page 14, Column 3.

Roger Peacock Loses Maryland Amateur Title

Eager Beats D. C. Player, 1 Up, on 19th, Nullifying Comeback

By Merrell W. Whittlesey

A Staff Correspondent.

Catonsville, Md., July 25.—One of the greatest comebacks in State golf history by Roger Peacock was nullified on the final hole here today at Rolling Road and William G. Eager, a little known player from Baltimore Country Club, was crowned the nineteenth amateur golf champion of Maryland, 1 up.

PEACOCK

The slim, poker-faced Baltimorean, a member of the club less than a year, where he came from Valdosta, Ga., scored the greatest upset in the association annals. In the pretournament dope he wasn't even conceded a chance. But his consecutive triumphs over three fine golfers from Baltimore, Ernie Caldwell, Don McPhail and Eddie Johnson, in addition to Peacock, proved he was not a fluke champion.

The gallery that followed the match was unanimous in calling it the greatest final they ever watched, with the host city followers happy over the outcome but the Washingtonians disappointed at Roger, who won the Middle Atlantic championship only last week, built them up to an awful letdown.

Dramatic Scene

Most of the action was crammed into the last four holes. Picture this scene on the short fifteenth. Roger is two down and four to play, and Eager has placed his tee shot 3 feet from the cup. Roger's four-iron is to the right of the green some 30 feet, away in the rough.

Facing almost certain defeat, Peacock stepped up to the chip shot, one that had already cost him two holes, and knocked the side hill,

See PEACOCK, Page 15, Column 2.

Picard's 273 Wins Tourney At Scranton

Hershey Pro Posts 68 In Final Round; Snead Second With 279

By the Associated Press.

Scranton, Pa., June 25.—Henry Picard, tall Hershey, Pa., pro, turned in a 2-under-par 68 on his last round today to win the $5,000 Anthracite Open golf tourney with a 72-hole total of 273.

Lewis Worsham, assistant professional at Chevy Chase, whose 68 on Friday placed him among the leaders, finished out of the money with an 82 and 74 for 301 total.

Sammy Snead, of White Sulphur Springs, W. Va., who trailed Picard by only one stroke at the end of 54 holes in the morning slipped to a 73 and finished second with 279.

Jimmy Hines, of Great Neck, Long Island; Ray Mangrum, of Pittsburgh, and Terl Johnson, Norristown, Pa., tied for third at 280.

Byron Nelson, of Reading, Pa., national open champion, who got off to a bad start with a first round 78, posted a final 291.

Other final scores included: Ed Dudley, Philadelphia, 281; Denny Shute, Huntington, W. Va., 283; Ed Oliver, Hornell, N. Y., and Ralph Guldahl, Madison, N. J., tied at 284; Frank Moore, Bretton Woods, N. H., and Sam Byrd, Philadelphia, tied at 285; Gene Sarazen, Lloyd Mangrum and Horton Smith, tied at 287, and Jimmy Thomson, Shawnee, Pa., 288.

Final 72-hole scores (low 21):

Henry Picard, Hershey, Pa.	134	71	68	—273
S. Snead, Wh. Sul. Spr..	138	68	73	—279
J. Hines, Great Neck, L.I.	143	69	68	—280
Ray Mangrum, Pittsburgh.	143	67	70	—280
T. Johnson, Norristown, Pa.	143	68	69	—280
Ed Dudley, Philadelphia..	142	70	69	—281
C. Heafner, Charlotte, N.C.	138	72	72	—282
D. Shute, Hunt'gdon, W.Va.	145	69	69	—283
Ed Oliver, Hornell, N. Y..	144	69	71	—284
R. Guldahl, Madison, N. J.	143	69	72	—284
F. Moore, Bret. W'ds, N.H.	139	75	71	—285
Sam Byrd, Philadelphia..	147	69	69	—285
L. Mangrum, Los Angeles.	147	69	71	—287
Horton Smith, Chicago...	143	74	70	—287
G. Sarazen, Br'field Center	143	72	72	—287
J. Thomson, Shaw.-on-Del.	147	67	74	—288
H. Cooper, New London..	142	71	75	—288
Gene Kunes, Norristown..	146	74	69	—289
Ted Turner, Clementon, N.J.	152	68	71	—291
Byron Nelson, Reading, Pa.	146	71	74	—291
*Ed Kingsley, Salt Lake C.	146	76	73	—295

*Denotes amateur.

Gar Wood, Jr., Wins National Outboard Title

Son of Speedboat King Tallies 3,325 Points In Intercollegiates

Montauk, N. Y., June 25 (U.P.).—Gar Wood, jr., of Algonac, Mich., added another title to his imposing list of outboard honors when he captured the national intercollegiate championship today on Montauk Lake.

Wood, driving under the colors of the University of Tulsa, tallied 3,325 points in two days of college racing to become the 1939 high-point scorer and dethrone Arthur Wullschleger, of Cornell.

The son of the international speedboat king almost made a clean sweep of the regatta but such ambitions were ruined when he capsized going into the first turn of the third heat of the class C race. Wood was not injured but the deck of his racing boat was torn half away.

This spill enabled Wullschleger, last year's champion, to annex the class C crown, but Wood had piled up enough points in class A yesterday, and came back with a victory in class B, to clinch premier laurels of the meet. Wullschleger fell to third place in the scoring column, with 2,167 points. Clinton Ferguson, of Hobart College, with a score of 2,775, placed second.

The schoolboy division scoring championship went to Frank Desmond, of Canterbury Prep, who made 3,500 points in winning all three class titles.

D. C. Girl Wins Archery Match

Hagerstown, Md., June 25.—Miss Lucy de Loos, Washington, woman's Eastern archery champion, today won the women's match in the open tournament of the Antietam archers here, with 1,066, defeating Miss Betty Clark, Baltimore, 1,026.

John Magers, jr., Ruxton, Md., won the men's match with 1,197 points with Brown Dunning, Baltimore, runner-up, with 1,061. Lois Allen, Baltimore, won the junior match.

Hader, King Kong Sign for Match

Jack Hader and King Kong Symkowsky, who were disqualified in different matches on last week's card, have been signed for a semi-windup Thursday night at Griffith Stadium.

Hader, a Kansas-born wrestler who has been living in Washington for the last five months, and the 6-foot 7-inch Pole, who has been in this country only a few months, will support the feature between Laverne Baxter and Najo Singh.

Ace Parker Stars As Portsmouth Wins

Portsmouth, Va., June 25 (AP).—The Portsmouth Cubs defeated Winston-Salem, 4-2, today to sweep the three-game series. Ace Parker and Ed Yount hit home runs for the Cubs.

English Driver Dies

Spa Belgium, June 25 (AP).—John Richard Beattie Seaman, one of Great Britain's leading automobile road race drivers, died in a hospital here today after his car crashed in flames when he was leading in the Belgian grand prix.

Giants Beat Reds, 3-2, Sweep 3-Game Series

Harry Gumpert's 8-Hit Pitching Sinks League Leaders; 21,155 Fans See All Runs Scored in First Three Innings; Zeke Bonura Batting Star

By the Associated Press.

Cincinnati, June 25.—The onrushing New York Giants made it three straight over the Cincinnati Reds here today by at 3 to 2 victory behind the eight-hit pitching of Harry Gumbert.

It was the first time the National League pace setters had failed to take one contest in a three-game stand.

All the runs were scored in the second and third innings, Gumbert and Bucky Walters, who allowed 10 hits, keeping the blows scattered in the last six frames.

Zeke Bonura tripled in the second inning and scored on Jimmy Ripple's double to left center. Ripple ran home from second on a passed ball.

With two out in the third, Mel Ott reached second on a wild throw and scored on Bonura's single to center.

Ernie Lombardi, who received a shotgun in pre-game ceremonies, banged out two hits to score both Cincinnati runs. A single in the second inning scored Frank McCormick, who had doubled, and in the third Lombardi's safety scored Bill Werber.

In the sixth, with Reds on second and third and only one out, the crowd of 21,155 saw Gumbert strike out Craft and force Walters into an easy grounder.

New York	AB	H	O	A	Cin'nati.	AB	H	O	A
Chiossa,3b	5	3	0	4	Werber,3b..	4	1	1	1
Jurges,ss..	5	0	4	7	Frey,2b....	3	0	3	1
Danning,c	4	1	3	1	G'dman,rf.	4	0	2	0
Ott,rf.....	3	0	0	0	McC'ick,1b.	3	1	8	1
Bonura,1b	3	2	14	0	Lombardi,c	4	2	3	2
D'maree,cf	4	0	3	0	Gamble,lf..	4	1	4	0
Ripple,lf...	4	1	2	0	Myers,ss..	4	2	3	4
K'ouris,2b	4	2	1	2	Craft,cf....	2	0	2	0
Gumbert,p	4	1	0	3	*Bjiovanni	1	1	0	0
					Walters,p..	3	0	1	1
Totals..	36	10	27	17	†Scarsella.	1	0	0	0
					Totals..	33	8	27	10

*Batted for Craft in ninth.
†Batted for Walters in ninth.

New York	0	2	1	0	0	0	0	0	0	—3
Cincinnati	0	1	1	0	0	0	0	0	0	—2

Runs—Ott, Bonura, Ripple, Werber, McCormick. Errors—Chiossa, Myers, Craft. Runs batted in—Bonura, Ripple, Lombardi (2). Two-base hits—Chiosa, Ripple, Gumbert, McCormick. Three-base hit—Bonura. Stolen bases—Werber, Gamble. Sacrifice—Craft. Double plays—Kampouris to Jurges to Bonura (2), Walters to Myers to McCormick. Left on bases—New York 8; Cincinnati, 7. First base on balls—Off Gumbert, 2; off Walters, 2. Struck out—By Gumbert, 2; by Walters, 3. Passed ball—Lombardi. Umpires—Reardon, Pinelli and Goetz. Time of game—One hour 57 minutes.

Davie Johnsen Starts Quest for College Net Crown

Special Dispatch to The Post.

Haverford, Pa., June 25.—Frank Guernsey, defending champion from Rice Institute, tops the seeded list in the National Intercollegiate tennis championships opening tomorrow at Merion Cricket Club.

Davie Johnsen, of George Washington University, plays Gerard Podesta, Princeton, in the first round. Johnsen is in the upper half of the draw with Robert Kamrath, Texas, who is seeded second.

Spencer Wins Va. Amateur

By the Associated Press.

Virginia Beach, Va., June 25.—Wynsol Spencer, cool, deliberate golfing machine from Newport News, outstroked Norfolk's big Morton McCarthy to win the twenty-ninth annual Virginia State amateur championship, 3 and 1, on the picturesque, densely wooded Princess Anne Country Club course today.

The 19-year-old Spencer gained a two-hole advantage over the husky Norfolk player on the morning round and then staved off McCarthy's desperate blast in the afternoon to win the title. He succeeds Jimmy Watts, young Lynchburg attorney, who was beaten in the first round of match play.

It was a David and Goliath duel today, Spencer weighing about 130 pounds and McCarthy scaling 240. McCarthy was smacking the ball a mile down the pine-tree lined fairways, but Spencer was the straightest and had a slight edge with his accurate putter.

Midget Auto Racer Killed in Crash

New Albany, Ind., June 25 (INS).—Earl Orr, 27, Indianapolis garage employe, was fatally injured this afternoon when his midget racer overturned in a qualifying race. Orr suffered chest injuries and died en route to the hospital.

Grand Circuit Meet Opens in Toledo

Toledo, Ohio, June 25 (AP).—The 1939 Grand Circuit opens here tomorrow night at Fort Miami Park under the lights with nearly 400 horses competing for over $21,000 in purses.

Chillum Winner

Though outhit, 9-5, Chillum Heights defeated Arlington A. C. on the Reservoir diamond yesterday, 9-8. Larry Hannigan fanned 14 batsmen for the winners.

Bosox Send Grove Against Nats

Thirty-nine-year-old Lefty Grove, now reduced to a once-a-week pitcher, will do his weekly chore against the Nats in the start of a three-game series for the Boston Red Sox at Griffith Stadium.

Manager Bucky Harris will send young Joe Haynes to the mound. The rookie righthander failed to go the route against the Indians in his last start. First Baseman Bob Prichard, complaining of dizzy spells believed to be the outgrowth of an old football injury to his head, is expected to return to the Nats' line-up today.

Nats Play Yanks 2 Games July 4 On 'Gehrig Day'

By the Associated Press

New York, June 25.—July Fourth will be Lou Gehrig Day at Yankee Stadium with the champions meeting the Washington Nationals in a doubleheader.

GEHRIG

Officials of the world champion New York Yankees announced selection of the date today and said they would have a little gift for "Columbia Lou" from the management and players.

Gehrig is suffering from a form of chronic infantile paralysis which forced him to abandon active exercise although he still is appearing in uniform daily at the Yankee games. He withdrew from first base May 2 after playing 2,130 consecutive games from June, 1925.

Cubs Purchase Lookout Star For $35,000

By the Associated Press.

Chattanooga, Tenn., June 25.—Joe Engel, president of the Chattanooga Lookouts of the Southern Association, announced today the sale of big Bill Nicholson, slugging outfielder, to the Chicago Cubs for $35,000 and one player.

Nicholson may be called in by the Cubs at any time, Engel said, and probably will not finish the season here. The name of the player to come to Chattanooga was not announced.

The fleet 210-pound outfielder had a .361 hitting mark in the latest averages released. He has clouted 11 home runs, 19 doubles and seven triples and driven in 51 runs.

Engel obtained Nicholson from the Philadelphia Athletics, getting $30,000 and Nicholson for Dee Miles, now a regular with the Athletics. Nicholson spent last season with Williamsport, Pa.

World's Skeet Record Broken

By the Associated Press.

Stratford, Conn., June 25.—A new team champion was enthroned and a world's record established today as the Great Eastern Skeet Shoot, fired on the range of the Remington Gun Club, came to a close.

A darkhorse entry, the Hilltop No. 1 team, of Holliston, Mass., posted a new Great Eastern record of 499 out of a possible 500 to win the team title, held for the past two years by the Roseland, N. J., community squad.

Roseland tied for second at 484 with the Loantake Gun Club, of Morristown, N. J., while the favored Gilmore Red Lions, of Los Angeles, finished in a tie for fifth with the Hartford, Conn., Yankees at 478.

Valex Kerr, husky blond marksman from Beverly Hills, Cal., provided the sensation of the meet by scoring a perfect 100, which, when added to his two 98's in Saturday's .410 and .20-gauge events, gave him a world's record of 296 out of 300 and high over-all championship. He also placed in a three-way tie for the individual title with Dick Shaughnessy, of Dedham, Mass., and Jackie Horton, of Edgewood, R. I.

Mt. Rainier Bows

Hillcrest A. C., behind the six-hit pitching of Schaeffer, trounced Mount Rainier A. C. yesterday on the latter's diamond, 16 to 5. Out-of-town teams wishing games with Hillcrest should call Atlantic 0122 or write to Ed Bendure at 2704 Thirty-third street southeast.

Browns, Yanks Divide Bill, 7-3 and 11-2

By the Associated Press.

New York, June 25.—After losing their first eight games with the Yankees this season, the St. Louis Browns bounced from the bottom to split a double-header with the world champions today, taking the opener, 7 to 3, and losing the nightcap, 11 to 2.

Bill Dickey, who had a perfect day at bat in the two games, hit a brace of homers, one with Joe DiMaggio on base, to account for all the New York runs in the first game. But his efforts were no match for the fury of the tailenders as they rallied two of their runs across in the eighth and got their remaining five by batting around in the ninth.

This victory was the sixth of the year for 21-year-old Jack Kramer against a similar number of losses. For seven innings he was locked in a hurling duel with Rookie Marius Russo and Dickey's first homer in the fourth was the only score. Kramer was removed for a pinch-hitter in the ninth inning uprising, which came at the expense of Johnny Murphy after he had relieved Russo during the storm-threat in the eighth.

The Yankees retaliated in the nightcap by batting Vernon Kennedy out in the sixth with a seven-run outburst. He gave up nine hits and an equal number of walks during his term. Meanwhile Oral Hilde-

See BROWNS, Page 14, Column 5.

Major League Standings

AMERICAN LEAGUE

Standing of the Teams

	W.	L.	Pct.	G.B.
New York	46	12	.793	....
Boston	31	23	.574	13
Cleveland	32	28	.533	15
Detroit	27	29	.525	15½
Chicago	29	28	.509	16½
Philadelphia	24	35	.407	23½
WASHINGTON	24	38	.387	24
St. Louis	27	42	.288	29½

Yesterday's Results

Detroit, 6; WASHINGTON, 5.
Cleveland, 8-2; Philadelphia, 4-10.
St. Louis, 7-2; New York, 3-11.
Chicago at Boston (rain).

Games Today

Boston at WASHINGTON.
Grove (6-2) vs. Haynes (3-5).
Detroit at Cleveland.
Bridges (9-1) vs. Harder (1-4).
New York at Philadelphia (night).
Hadley (6-1) vs. Pippen (0-5).
(Only games scheduled.)

Games Tomorrow

Boston at WASHINGTON.
Detroit at Cleveland (night).
St. Louis at Chicago.
(Only games scheduled.)

NATIONAL LEAGUE

Standing of the Teams

	W.	L.	Pct.	G.B.
Cincinnati	37	22	.627	....
St. Louis	32	25	.561	4
New York	33	27	.550	4½
Chicago	32	29	.525	6
Brooklyn	28	29	.491	8
Pittsburgh	27	30	.474	9
Boston	24	34	.414	12½
Philadelphia	19	36	.345	16

Yesterday's Results

New York, 3; Cincinnati, 2.
Brooklyn, 6; Pittsburgh, 5.
Chicago, 4; Philadelphia, 3.
Boston, 8-2; St. Louis, 5-6.

Games Today

(No games scheduled.)

Games Tomorrow

Brooklyn at Boston.
Philadelphia at New York.
Pittsburgh at Cincinnati.
Chicago at St. Louis.

Parker, Mulloy Win Semifinal Matches

By the Associated Press.

Chicago, June 25.—Frank Parker, of Pasadena, Calif., and Gardner Mulloy, of Miami, Fla., won their semifinal matches today in the twenty-ninth National Clay Courts Tennis Tournament and will meet for the championship tomorrow.

Parker, former member of the United States Davis Cup squad and top seeded in the tourney, defeated his doubles partner, Gene Mako, of Los Angeles, in straight sets today, 6—3, 9—7, 6—0.

In excellent form, Parker continued his new forehand attack, which attracted attention this year as he won tournaments in southern California, Kansas City and St. Louis.

Mulloy, seeded fourth and ranked eleventh nationally, advanced to the finals by trimming Wayne Sabin, of Portland, Oreg., 7—5, 6—0, 6—3. Sabin had been seeded No. 2.

Weichman Succeeds Snead as Champion

Bluefield, W. Va., June 25 (AP).—Clem Weichman, veteran Logan professional, won West Virginia's open golf title today with a 4-over-par 276 total for four rounds over the Bluefield Country Club course. Weichman succeeds Sam Snead, who did not defend his title.

Costello Post Blanks Potomac Post Nine, 14-0

Sam Barbieri pitched three-hit ball and Vernon Hollidge homered yesterday as Costello Post shut out Potomac Park, 14-0, on the North Ellipse.

Odds on Galento Backed Down to 6-1 for Bout With Louis

Confidence Tony's Asset In Title Go

Promoter Predicts Gallery of 60,000 And $400,000 Gate; BomberUnimpressive

By Eddie Brietz,

Associated Press Sports Writer

New York, June 25.—The big fight news along Broadway tonight is the amazing shift in sentiment toward Tony Galento in his heavyweight title brawl with Joe Louis in the Yankee Stadium Wednesday night.

Rated no better than a 10-to-1 shot three days ago, the fat signor has picked up support in such astonishing fashion over the week-end that such astute price makers as Jack Doyle and others have sliced the odds to 6 to 1 and may operate still further before the love feast starts.

One reason is that Galento—in the best shape of his life—has refused to follow the script and crack up with fear. Another is that Louis in his so-so drills has shown he is still a sucker for a good left hook—the one punch the doughty "Two Ton" really knows how to toss.

Plenty of Confidence

Here it is only 72 hours until post time, but instead of quaking in his boots and streaking to the nearest storm cellar with a bad case of jitters, Galento is more cocksure than ever.

He has not exhibited so much as one symptom of the malady that struck the Messrs. Max Baer, King Levinsky et al. on the eve of their rendezvous at the Louis chopping block.

Many things can happen before Wednesday night, but right now it is better than even money that the great man not only shows up at the stadium, but walks into the ring under his own steam. (Some of his predecessors had to be half-carried or pushed in.)

The unusual picture has started tongues wagging. Some of those who a week ago were predicting Louis would win in one beat—maybe with one punch—now concede Galento may last four or five rounds, or even longer, and give the champ a rousing time of it while he's in there.

Forecasts $400,000 Gate

Between flying trips to the training camps at Summit and Pompton Lakes, N. J., Promoter Mike Jacobs who had first set his guns at the half million dollar mark, now forecasts a gallery of 60,000 and a gate of $400,000; but will be glad to settle for $350,000 less which would mean a congregation of some 40,000.

Other and more conservative guesses think the final check up will show an attendance of around 30,000 and a gross business of between $250,000 and $300,000.

Louis Fails to Impress Tom Farr's Manager

Pompton Lakes, N. J., June 25 (AP).—Joe Louis unlimbered his heaviest guns today, dealt misery to four sparring partners, but failed to impress Ted Broadribb, British manager who brought Tommy Farr to America.

While Louis belabored four sparmates a round apiece before an overflow crowd of 5,000 who jammed every available inch of space, Broadribb commented:

"Louis is not fighting his usual fight. Instead of remaining at long range and using his superior boxing skill he is trying to work in close and punch for the body. He'll be making a serious mistake if he tries to meet Galento at Tony's own game."

The four-round drill is the last hard workout the champion will undergo before defending his title in Yankee Stadium.

Galento Concludes Training Weighing 232

Summit, N. J., June 25 (INS).—Challenger Tony Galento concluded boxing preparations today for his title fight Wednesday night with Champion Joe Louis.

Weighing 232 pounds, Tony went five fast rounds with Abe Feldman and Mickey McAvoy. He battered Feldman about the ring for three sessions and had Abe bleeding from the nose and groggy at the end. Against McAvoy, Tony concentrated on the mid-riff, which was protected by heavy padding.

More than 3,000 spectators, largest crowd in the history of Madame Bey's Camp, watched the workout, and about 400 were turned away. "Two-Ton's" mother, father and wife were at the ringside, as was Greene, of Paterson, N. J., State athletic commissioner. Green said Tony seemed to be in the best condition of his career.

Manager Joe Jacobs announced that Galento will do light gymnasium work tomorrow and Tuesday and take a brisk walk Wednesday morning before motoring into New York for the noon weigh-in.

International League

First Game—		R.	H.	E.
Syracuse	000 000 000—0	5	1
Newark	301 000 20x—6	13	0

Tising and Warren; Washburn and Wagner.

Second Game—		R.	H.	E.
Syracuse	000 120 2—6	10	0
Newark	000 006 1—7	8	1

Kleinhans, Jones (6), Benge (7) and Bettarini; Branch, Beddingfield (6), Barley (7), Andrews (9) and Holm.

First game—		R.	H.	E.
Buffalo	002 000 110—4	12	2
Rochester	030 000 000—3	9	1

Kline and Helf; Raffensburger and Beal.

Second game—		R.	H.	E.
Buffalo	000 000 2—2	6	1
Rochester	000 000 1—1	6	0

Cook and Savino; Ryba and Narron.

First game—		R.	H.	E.
Jersey City	102 000 200—5	9	2
Baltimore	100 000 010—2	7	2

Wittig, Stiles (8) and Padden; Nahtenis, Burkart (8) and Warren.

Second game—		R.	H.	E.
Jersey City	010 210 0—4	8	2
Baltimore	000 120 0—3	8	2

Joiner, Pearce (7) and Atwood; Bemiuger, Burkart (4) and Warren.

First game—		R.	H.	E.
Toronto	000 200 310—6	8	1
Montreal	400 000 001—5	9	0

Caldwell, Berly (9) and Heath; Crouch, Grabowski (8) and Becker.

Second game—		R.	H.	E.
Toronto	000 300 01—4	8	1
Montreal	020 000 10—3	8	2

Posnala, Berly (8) and Klimczak; Duke, Grabowski (7) and Hartje.

Home Plate Scramble as Case Scores in First

Associated Press Photo.

Tebbetts, Detroit catcher, scrambled futilely to tag the runner in this first-inning play in the Washington-Detroit game here yesterday. George Case, Washington fielder, is crossing the plate, coming in on a fly hit by Gelbert, Nats' shortstop. Umpire Motowan calls it a score

Dodgers Rally In Ninth, Beat Pirates, 6 to 5

Pep Young Fumbles Mel Almada's Grounder For Game's Only Error

By the Associated Press.

Pittsburgh, June 25.—Just when they were beginning to look good again, the Pirates dropped a game right into the laps of the Dodgers, 6 to 5, after having things on ice in the ninth inning today.

The Bucs were leading by two runs and there were two out when Pep Young fumbled an easy grounder by Mel Almada, the game's only error. Singles by Leo Durocher and Dolph Camilli and a double by Cookie Lavagetto put the Brooklynites out in front.

Brooklyn.	AB	H	O	A	Pittsb'gh.	AB	H	O	A
Almada,cf.	5	4	2	0	L.Waner,cf	4	1	1	0
D'ocher,ss.	5	1	1	7	P.Waner,rf	3	2	1	0
L'etto,3b	4	2	0	1	Vaughan,ss	3	2	1	5
Camilli,1b	5	3	7	0	Klein,lf	4	3	4	0
Phelps,c	4	1	3	2	Fletcher,1b	3	0	12	0
Koy,lf	4	1	1	0	Handley,3b	4	0	2	4
St'back,rf	4	1	0	0	Young,2b	3	1	3	6
C'arart,2b	3	0	1	7	Mueller,c	3	1	3	0
Casey,p	2	0	0	3	Klinger,p	3	0	0	1
Tamulis,p	0	0	0	0	Brown,p	0	0	0	0
*Moore	1	0	0	0					
Hamlin,p	0	0	0	0					
†Todd	1	0	0	0					
Fitzs'ons,p	0	0	0	0					
Totals	38	13	27	18	Totals	30	10	27	16

*Batted for Tamulis in seventh.
†Batted for Hamlin in ninth.

Brooklyn	000101013—6
Pittsburgh	000113000—5

Runs—Almada, Durocher, Lavagetto (2), Camilli, Phelps, L. Waner, P. Waner, Vaughan, Klein, Handley. Error—Young. Runs batted in—Phelps (2), Klein (2), Young, Camilli (2), Vaughan, Fletcher, Lavagetto (2). Two-base hits—P. Waner, Almada, Lavagetto. Three-base hits—Handley, Klein. Home runs—Phelps, Camilli. Stolen base—Vaughan. Sacrifices—Vaughan, Young, P. Waner, Fletcher, Phelps. Double plays—Young to Vaughan to Fletcher (2), Coscarart to Durocher to Camilli (2). Left on bases—Brooklyn, 8; Pittsburgh, 2. First base on balls—Off Klinger, 2. Struck out—By Klinger, 2; by Hamlin, 1. Hits—Off Casey, 8 in 5⅓ innings; off Tamulis, 0 in ⅔ inning; off Hamlin, 2 in 2 innings; off Klinger, 12 in 8⅔ innings; off Brown, 1 in ⅓ inning; off Fitzsimmons, 0 in 1 inning. Wild pitch—Klinger. Winning pitcher—Hamlin. Losing pitcher—Klinger. Umpires—Stewart, Magerkurth and Stark. Time of game—Two hours 1 minute.

Center Softball League

Land o' Lake 001002001—4; Sandard Linen 00131003x—8

Golub's Market 400036200—15; Arcade Sunshine 020100100—4

Circle Nine Wins, 5-1

Carefree Circle 101 021 0—5; Wayside Corner 000 010 0—1

Runs—Buchanan, Ridley, Herbert (3), Klatzin. Two-base hit—Carrigan. Home run—H. Herbert.

Boots Poffenberger Sent to Minors; Dodgers Get Parks

Pittsburgh, June 25 (AP).—The Dodgers announced today the addition to their roster of Art Parks, outfielder of the International League.

Manager Leo Durocher said the Dodgers sent Montreal pitchers Gene Schott and Cletus (Boots) Poffenberger, and outfielder Goody Rosen on option for Parks. The amount of cash involved in the deal was not made public.

Parks will report in Boston when the Dodgers arrive there Tuesday.

Thomas, Nats' Cast-Off, Wins For Detroit, 6-5

NATS, from Page 13.

Tebbetts and Averill's throw bounded against the backstop, Case skipping to third. And when McKain, after retrieving the ball, threw wildly to the plate, Case also scored.

Two walks he issued in the first inning caused Chase no trouble, but one that he yielded to McKain in the third did, because McCosky followed with a triple against the centerfield wall. The Tigers scored a second run in the inning on Gehringer's infield out.

The Nats improved their lead to 4 to 2 in the fourth, when Ferrell walked and romped all the way home on Chase's surprising two-bagger to leftcenter, but in the fifth their lead vanished entirely.

After getting two out, Chase pitched a single to Gehringer, and when he followed by walking Greenberg, he was removed. Krakauskas got the job and his first gesture was a single to Kress that scored Gehringer. His next was a triple that he pitched to Fox, Greenberg and Kress scoring on the blow against the rightfield wall. That put the Tigers in a 5-to-4 lead.

They got their sixth run off Appleton in the seventh when Averill singled to center, was sacrificed to second by Greenberg and scored on Kress' single to center with two out. The Nats never did get that run back. In the fifth, after Buddy Lewis led off with a triple against the wall in right, driving McKain from the box, Thomas came in and saw Estalella ground to Kress at third base. Lewis tried to score for no reason at all and was an easy victim at the plate.

Georgetown, 16; Berwyn, 12

Georgetown A. C. 011006051—16; Berwyn 005100222—12

Two-base hits—Tony (2), B. Crampton.

Legion Junior League

Ft. Stevens 422 183 206—26; Police & Fire 100 002 000—3

Runs—Howard (5), Michaelson (3), Dryden, Lancaster (3), Ciano (3), Heller (2), Hutchinson, Osman. Two-base hits—Howard, Michaelson. Three-base hit—Ciango. Home runs—Howard, Michaelson, Lancaster.

Claude Passeau Beats Phillies For Cubs, 4-3

Seventh Victory in 8 Starts for Chicago; Galan Hits Homer

By International News Service.

Chicago, June 25.—The Chicago Cubs wound up their home stay today with a 4-to-3 victory over the Philadelphia Phillies. It was the seventh victory in eight starts for the National League champions.

Walter Higbe, a Cubs castoff, almost upset his former teammates, allowing but seven hits. Augie Galan's first-inning home run and Jim Gleeson's double with the bases filled in the sixth, however, were enough to provide the winning total.

Claude Passeau who came to the Cubs in the Higbe trade was the winning pitcher.

Phila.	AB	H	O	A	Chicago.	AB	H	O	A
Bolling,1b	4	0	8	0	Hack,3b	4	1	1	3
Mueller,2b	4	1	3	1	Herman,2b	3	0	2	2
Scott,rf	3	1	2	0	Galan,lf	4	2	3	0
A'novich,lf	4	1	4	0	Reynolds,cf	3	0	5	0
Marty,cf	4	0	2	0	G.R'sell,1b	3	1	8	0
May,3b	4	2	1	3	Gleeson,rf	4	3	2	0
Young,ss	2	0	1	2	Bartell,ss	2	0	2	1
*Martin	1	0	0	0	Mancuso,c	3	0	4	2
Millies,c	4	2	3	1	Passeau,p	3	0	0	2
Higbe,p	3	0	0	1					
†Brack	1	0	0	0					
Totals	33	7	24	8	Totals	29	7	27	10

*Batted for Young in ninth.
†Batted for Higbe in ninth.

Philadelphia	110000010—3
Chicago	10000300x—4

Runs—Mueller, Scott, May, Herman, Galan (2), Reynolds. Error—Bartel. Runs batted in—Arnovich, Millies, Galan, G. Russell, Gleeson (2). Two-base hits—May, Gleeson (2), Scott. Three-base hit—Arnovich. Home run—Galan. Sacrifice—Young. Double play—Mueller to Young to Bolling. Left on bases—Philadelphia, 5; Chicago, 5. First base on balls—Off Higbe, 3; off Passeau, 1. Struck out—By Higbe, 3; by Passeau, 4. Hit by pitched ball—By Higbe (Herman). Wild pitch—Higbe. Umpires—Moran, Sears and Barr. Time of game—One hour 57 minutes.

Work of the Nats

INDIVIDUAL BATTING

	G.	AB.	R.	H.	2b.	3b.	Hr.	Sb.	Rbi.	Pct.
Lewis	56	230	41	78	12	7	5	1	42	.341
Kelley	11	12	1	4	0	0	0	0	0	.333
Case	42	200	35	70	16	3	2	17	20	.331
Gelbert	34	82	21	25	4	2	0	1	15	.305
West	40	129	20	38	7	2	1	0	19	.295
Giuliani	14	44	4	13	3	1	0	0	5	.295
Ferrell	37	115	17	33	7	0	0	1	15	.287
Kr'k'kas	16	26	3	8	0	0	0	0	1	.286
Prichard	12	39	3	11	2	0	0	0	6	.282
Estalella	43	155	24	43	12	3	2	2	21	.277
Myer	50	176	28	48	7	3	0	3	19	.273
Wright	55	212	23	59	12	1	0	1	46	.272
Bl'dw'th	17	61	6	17	7	0	0	0	9	.266
Travis	53	201	29	52	6	6	4	0	25	.259
Welaj	25	70	7	18	3	0	0	6	10	.257
Early	24	70	4	18	6	2	0	0	12	.257
Haynes	11	25	1	6	1	0	0	0	1	.240
Leonard	13	34	0	7	1	0	0	0	3	.206
M'st'rs'n	11	5	0	1	0	0	0	0	0	.200
Alex'dra	14	21	3	4	1	0	0	0	1	.190
Bluege	16	36	5	9	0	0	0	1	3	.161
Chase	13	24	2	4	1	0	0	0	2	.167
Applet'n	17	5	0	0	0	0	0	0	0	.000

Team batting—At bat, 2,223; hits, 621; percentage, .279.

PITCHING RECORDS

	G.	Ip.	R.	H.	bb.	so.	wp.	W.	L.	Pct.
Mast'n	11	26⅔	26	18	19	8	1	2	0	1.000
Leon'd	12	91⅓	107	46	15	33	1	6	2	.750
Kelley	11	41	51	21	11	14	1	3	3	.600
Alex'r	14	77	73	42	33	19	0	4	4	.500
Haynes	11	64⅓	67	45	26	20	0	3	5	.375
Chase	13	87	97	50	48	50	5	3	8	.273
Appl'n	17	36⅓	27	10	13	11	1	1	4	.200
Krak's	16	84	97	52	50	52	1	2	10	.167

The Box Score

DETROIT.	AB	R	H	O	A	E
McCoskey, cf	5	1	1	0	0	0
Averill, lf	2	1	1	5	0	0
Gehringer, 2b	4	1	1	6	2	0
Greenberg, 1b	2	1	0	6	0	0
Kress, 3b	4	1	2	1	3	0
Fox, rf	4	0	2	3	0	0
Croucher, ss	3	0	0	5	2	0
Tebbetts, c	4	0	0	1	2	1
McKain, p	1	1	0	0	3	1
Thomas, p	2	0	0	0	1	0
Totals	31	6	7	27	13	2

WASHINGTON.	AB	R	H	O	A	E
Case, cf	5	2	2	1	0	0
Welaj, rf	3	0	2	2	0	0
Wright, rf	2	0	0	0	0	0
Lewis, 2b	4	0	2	1	0	0
Gelbert, ss	1	0	0	0	1	0
Travis, ss	2	1	1	1	0	0
Estalella, lf	4	0	2	3	0	0
Bloodworth, 2b	3	0	0	3	4	0
Bluege, 1b	2	0	0	8	0	0
West, 1b	1	0	1	1	0	0
Ferrell, c	2	1	0	7	1	0
Chase, p	2	1	2	0	1	0
Krakauskas, p	0	0	0	0	0	0
Appleton, p	1	0	0	0	1	0
*Myer	1	0	0	0	0	0
Masterson, p	0	0	0	0	0	0
Totals	33	5	12	27	8	0

*Batted for Appleton in eighth.

Detroit	002 030 100—6
Washington	120 100 010—5

Runs batted in—Gelbert, McCoskey, Gehringer, Chase, Kress (3), Fox (2), Estalella. Two-base hits—Case, Chase, Travis, Estalella. Three-base hits—McCoskey, Fox, Lewis. Sacrifices—Lewis, Gelbert, Greenberg, Bloodworth. Double plays—Ferrell to Bloodworth; Gelbert to Bloodworth to Bluege; Gehringer to Croucher to Greenberg. Left on bases—Detroit, 8; Washington, 8. First base on balls—Off Chase, 7; off McKain, 2; off Thomas, 2; off Masterson, 1. Struck out—By Chase, 4; by Appleton, 1; by Masterson, 1. Hits—Off McKain, 9 in 4 innings (none out in fifth); off Thomas, 3 in 5 innings; off Chase, 3 in 4 2-3 innings; off Krakauskas, 3 in 0 inning; off Appleton, 2 in 3 1-3 innings; off Masterson, 0 in 1 inning. Winning pitcher—Thomas. Losing pitcher—Krakauskas. Umpires—McGowan, Pipgras and Quinn. Time of game—Two hours, 17 minutes.

Man of the Month

(Following each game by The Washington Club, Walter Johnson distributes among the Nats ten points of merit, based on their performances for the day. At the end of each month the Washington player boasting the greatest number of points is designated as the Nats "Man of the Month" and receives a trophy from The Washington Post.

By Walter Johnson.

(WJSV-General Mills Broadcaster.)

Cecil Travis and Bobby Estalella were the most valuable performers for the Nats yesterday and receive the chief share of the latest award of points in the Man of the Month contest.

To Travis, three points, because as a pinch-hitter in the eighth inning he doubled against the right field wall to start the Nats on a late rally.

To Estalella, three points, because he doubled in the eighth for his second hit, to drive in a run and cut the Tigers' lead to 6-5.

To Buddy Lewis, two points, because he singled and tripled, and put the tying run on third base in the fifth inning.

To George Case, one point, because he singled and doubled in his first two times at bat.

To Johnny Welaj, one point, because he singled in his first two trips to the plate. The totals:

Case	35	Prichard	8
Lewis	34	Alexandra	7
Estalella	29	Krakauskas	6
Wright	20	Appleton	4
West	19	Welaj	4
Travis	18	Gelbert	3
Haynes	13	Myer	2
Chase	13	Bluege	2
Bloodworth	12	Giuliani	2
Leonard	11	Early	1
Ferrell	8	Masterson	1
Kelley	8		

Indians Beat A's, 8-4, Then Lose, 10 to 2

Chapman, Heath And Trosky Hit Homers in 1st Game

Philadelphia, June 25 (INS).—After dropping the opener of a double-header to the Cleveland Indians, 8 to 4, the Athletics came back to gain an even break by downing the Tribe in the nightcap, 10 to 2.

Garnering 10 hits off Milnar and Dobson, the Athletics capped their second-game attack with a five-run splurge in the eighth inning. Milnar was charged with the loss and Caster, who gave the Indians seven hits, earned the victory.

Ben Chapman, Jeff Heath and Hal Trosky smashed homers for Cleveland in the seventh inning of the first game. Johnny Allen limited the Athletics to eight hits, while Cleveland made 11 bingles.

First Game

Cleveland	AB	H	O	A	A'Phila.	AB	H	O	A
Hemsley,c	4	1	7	0	L'giani,2b	4	1	1	1
B.C'bell,rf	4	1	1	0	Ambler,ss	4	0	2	7
B.Ch'an,cf	4	1	1	0	Miles,rf	3	0	4	0
Trosky,1b	4	1	12	1	Johnson,cf	4	0	2	1
Heath,lf	5	2	1	0	Hayes,c	4	0	2	0
Keltner,3b	3	1	3	2	S.Ch'an,1b	4	1	11	1
Grimes,2b	3	0	1	2	Tipton,lf	4	1	1	0
Webb,ss	4	2	1	5	O'abeln,3b	4	3	2	3
Allen,p	4	1	0	2	Ross,p	2	1	0	1
					*Nelson	1	0	0	0
					Joyce,p	0	0	0	0
Totals	37	10	27	14	Totals	34	8	27	14

*Batted for Ross in seventh.

Cleveland	002020300—8
Philadelphia	030000100—4

Runs—B. Campbell (2), B. Chapman, Trosky (2), Heath, Webb, Allen, S. Chapman, Tipton, Gantenbein (2). Errors—Lodigiani, S. Chapman. Runs batted in—Tipton, Gantenbein (3), Ross, Trosky (3), Heath, B. Chapman. Two-base hits—S. Chapman, Keltner. Three-base hits—Gantenbein, Heath. Home runs—B. Chapman, Trosky, Heath, Gantenbein. Double play—Keltner to Grimes to Trosky. Left on bases—Cleveland, 5; Philadelphia, 4. First base on balls—Off Ross, 3; off Allen, 1. Struck out—By Allen, 7; by Ross, 1. Hits—Off Ross, 9 in 7 innings; off Joyce, 1 in 2 innings. Wild pitch—Joyce. Losing pitcher—Ross. Umpires—Rue, Geisel and Basil. Time of game—Two hours 3 minutes.

Second Game

Cleveland 001100000—2; Philadelphia 00002015x—10

*Batted for Milnar in seventh. †Batted for Dobson in ninth.

Runs—Heath, Milnar, Lodigiani, Ambler (2), Miles (2), Johnson, S. Chapman, Tipton (2), Caster. Errors—Hemsley, Webb, Ambler. Runs batted in—S. Chapman (2), Grimes, Tipton, Gantenbein, Johnson (2), Lodigiani, Miles (3). Two-base hits—Campbell, Heath, Lodigiani, Johnson. Three-hits—Tipton, Miles. Stolen base—Campbell. Sacrifices—Caster, Miles. Double play—Milnar to Grimes to Trosky. Left on bases—Philadelphia, 7; Cleveland 8. First base on balls—Off Caster, 3; off Milnar, 4; off Dobson, 3. Struck out—By Caster, 4. Hits—Off Milnar 5 in 6 innings; off Dobson, 5 in 2 innings. Losing pitcher—Milnar. Umpires—Geisel, Basil and Rue. Time of game—One hour 59 minutes.

Yanks and Browns Split Twin Bill

BROWNS, from Page 12.

brand handcuffed his former teammates on five hits.

First Game

St. Louis 000000002—2; New York 000100020—3

*Batted for Glenn in ninth.

Runs—Heffner (2), McQuinn, Hoag, Berardino (2), Spindel, DiMaggio, Dickey (3). Errors—McQuinn, Berardino. Runs batted in—Dickey (3), McQuinn (2), Gallagher (3), Spindel, Laabs. Two-base hit—McQuinn. Home runs—Dickey (3). Sacrifices—Kramer, Laabs. Double play—Berardino to Heffner. Left on bases—New York, 12; St. Louis, 6. First base on balls—Off Russo, 3; off Kramer, 3; off Murphy, 2; off Sundra, 1; off Mills, 1. Struck out—By Russo, 5; by Kramer, 4; by Sundra, 1; by Mills, 1. Hits—Off Russo, 8 in 7⅔ innings; off Murphy, 3 in 1 inning; off Sundra, 1 in ⅓ inning; off Kramer, 9 in 8 innings; off Mills, 1 in 1 inning. Winning pitcher—Kramer. Losing pitcher—Murphy. Umpires—Hubbard, Rommel and Kolls. Time of game—Two hours 30 minutes.

Second Game

St. Louis 000200000—2; New York 20001710x—11

*Batted for Lawson in seventh.

Runs—Clift, Hoag, Crosetti (2), Rolfe, Henrich, DiMaggio (3), Selkirk, Gordon, Dahlgren, Hildebrand. Errors—Hoag, Dahlgren. Runs batted in—Rolfe (2), Hoag (2), Dahlgren, DiMaggio, Gordon, Hildebrand (2), Crosetti (2), Dickey (2). Two-base hits—Hildebrand, DiMaggio. Home runs—Rolfe, Hoag. Sacrifices—Selkirk, Gallagher, Dickey. Double play—Heffner to Berardino to McQuinn. Left on bases—New York, 11; St. Louis, 5. First base on balls—Off Kennedy, 3; off Hildebrand, 1; off Lawson, 1. Struck out—By Kennedy, 2; by Hildebrand, 1; by Trotter, 1. Hits—Off Kennedy, 9 in 5⅔ innings; off Lawson, 2 in ⅓ inning; off Trotter, 0 in 2 innings. Passed balls—Spindel (2). Losing pitcher—Kennedy. Umpires—Rommel, Kolls and Hubbard. Time of game—Two hours 3 minutes.

Marketmen Win

Arcade Pontiac 002 000 00—2; Arcade Market 300 201 3x—10

BASEBALL TODAY 3:15 P. M.
Washington vs. Boston
AMERICAN LEAGUE PARK
Tomorrow—Boston 3:15 P. M.

Toast of the Sandlots

SEDGWICK

DICK SEDGWICK

Prideful is no description of Coach Larry Williams of Four Corners, when this 20-year-old speed artist is mentioned. Dick blows 'em past the best of the lot with no regard for reputation or what have you. Mainly, however, Williams is proud of Dick because he has conquered his biggest weakness—his own temper.

Last year Dick had the same smoke and the same control, but his own temperament beat him most of the time. He'd take a Ferrellian swing at his own head when he walked a man and he was a total loss in the clinches.

Now he's got a grip on things—best of all, on himself. He takes credit for six of Four Corners' ten victories so far against a single loss. He pitched two three-hit affairs, and in another game hurled no-hit ball for eight innings, only to lose his chance for a no-hitter in the final frame because of errors behind him.

The rest of the world can roll in wealth, all Dick wants is to play organized baseball. He worked out with Cambridge, of the Eastern Shore League, for three weeks last year and was heart-broken when he was sent back for more sandlot experience. They haven't heard the last of him yet, though, he thinks.

Like any good pitcher, Sedgwick gives full credit to Four Corners' regular catcher, Jimmy Donnelly. "Any one of our pitchers—Bobby Bellman, Johnny Norris or myself—would have a tough time winning without Jimmy back there asking for 'em."

Klein's Victory Deadlocks National City League Race

Its most important game of the National City A League season was lost yesterday by D. G. S. on the Ellipse when Klein Tavern derailed a ninth-inning rally to win a 4-2 decision and throw the two contenders in a deadlock for the first-half title. A playoff will be staged next Sunday.

Boyd Liggett, husky left-hander, pitched six-hit ball for the winners, and in the absence of its regular catcher, Klein sent Bill Liggett, brother of Boyd and also a pitcher, into the game to catch. The brother battery managed for only three strikeouts but were in little trouble throughout.

In Section B of the league, Service Battery clinched the mid-mark title with a free-swinging 14-to-0 defeat of J. E. Dyer.

A SECTION

Klein's Tavern 202000000—4; D. G. S. 001000001—2

Runs batted in—Roche (3), Scott, Silverman, Barbour. Runs—Shipp, C. Ciomei, Moxley, Scott, Barbour, Alexander.

Read's Pharmacy 200103000—6; Tex Tavern 000100120—4

Runs—Wainright (2), Bartoo (2), Boggs, Walter, Castonguay, Zimmerli, J. Marceron, Green, A. Marceron, Williams.

B SECTION

Wades Auto 311 030 00—8; S. W. Market 101 100 02—5

Runs—Caspar (2), E. Treadway, Kelly, McCarthy (2), Statler (2), Schaefer, Duffy.

Service Battery 21341211—14; J. E. Dyer 00000000—0

Runs batted in—Baughan (3), Hoff (2), Rodes (2), Howard, Silver, Bolstead (2), Hartman (2), Burns (3), Curtin (2), Noonan.

JR. SECTION

No. 4 300 100 200—6; No. 5 200 300 301—8

Runs—Pohutsky, Galasso (3), Coppola (2), Wheatley, Erhardt, Vernon (2), Banitio, English, Hooper (2).

Decoudes, Inc. 011221113—11; Ultra Bee 001000000—1

Montgomery League

Kensington 301301 06x—14; White Haven 000000000—0

Regal Softball League

Judd & Detweiler 0000000—0; United Typewriter 2010000—3

Runs—Lomax, Tucker (2). Errors—E. Edinger, Tucker. Three-base hit—Lomax.

Blue Streaks 1330100—8; Somerville 2030010—6

Runs—Cooley (Hunt (2), Breimyer (2), Netherton, Kocok, F. Zimmerman, P. Ciango, J. Rubino, D. Ciango (2), Rollo, Sylman.

Tariff Commission 6010110—9; Y. M. S. C. 6323452—23

Runs—Deremer, Simmons, McKeever, Heller, Neumann, Hinchey (2), Austin, E. Joseph (3), Sheehi (2), J. Joseph (3), Amouri (3), Yesbek (3), Rattal, Younes (3), S. Joseph, Pillah (2), Moxley, Kocok.

Times-Herald 0001001—2; Carley's 303401x—11

Runs—West, Golden, Hinton (3), Thorne, W. Beall (2), Zirkle, Carley, C. Beall, Wokman (2).

Y. M. S. C. 0001200—3; Blue Streaks 0000020—2

Runs—Amouri, S. Joseph, W. Younes, Breimyer, Netherton. Errors—Breimyer, Zimmerman. Two-base hit—T. Kocok.

Prince George Swamped

Heurich 003200220—9; Pr. Geo. A. C. 000000000—0

*Batted for Chroniger in ninth. †Batted for L. Lodge in ninth.

Brookland, 7; Ft. Myer, 6

Fort Myer 000030300—6; Brookland Merchants 000231010—7

Bees Defeat Cards Twice, 8-5 and 2-0

Bill Posedel Hurls Fine Ball to Blank Birds in Second

By the Associated Press.

St. Louis, June 25.—Slamming out a home run in each game, Outfielder Max West was a big thorn in the side of the St. Louis Cardinals as the Boston Bees defeated them in today's double-header, 8 to 5, in the opener, and 2 to 0 in the aftermath.

West drove in three runs in the first game when the Bees pounced on five hurlers for 17 hits. Bill McGee was charged with the defeat. John Lanning, the second of the Bees' three moundsmen, was credited with the victory.

In the nightcap, Bill Posedel limited the Cards to eight hits. He was at his best in the ninth inning when with two men on the paths he struck out Joe Medwick and Enos Slaughter to end the game.

First Game

Boston.	AB	H	O	A	St. Louis.	AB	H	O	A
Garms,rf	6	1	4	0	O'ridge,3b	4	1	2	4
Cooney,cf	6	4	3	0	Brown,ss	5	1	2	0
Hassett,1b	6	2	9	2	Moore,cf	4	0	3	0
West,lf	4	3	3	0	Mize,1b	3	4	11	2
Majeski,3b	4	0	0	0	Padgett,c	4	1	2	0
Miller,ss	5	4	6	6	Medwick,lf	4	1	3	0
Masi,c	4	1	0	0	S.M'rtin,2b	3	3	1	4
Lopez,c	0	0	0	0	McGee,p	0	0	0	0
Huber,2b	5	2	2	3	Dean,p	1	0	0	0
Er'ckson,p	3	0	0	0	*King	1	1	0	0
Lanning,p	2	0	0	0	Shoun,p	0	0	0	0
F'house,p	0	0	0	0	Cooper,p	0	0	0	1
					†Owen	1	0	0	0
					Sunkel,p	0	0	1	0
Totals	45	17	27	11	Totals	36	12	27	13

*Batted for Dean in fourth.
†Batted for Cooper in eighth.

Boston	093302000—8
St. Louis	000410000—5

Runs—Garms, Cooney, Hassett (2), West (3), Miller, Mize, Padgett, Medwick, S. Martin. Errors—Miller, Gutteridge. Runs batted in—West (3), Miller (2), Hassett, Masi (2), Medwick, S. Martin (2), King, Padgett. Two-base hits—West, Miller, Gutteridge. Three-base hit—S. Martin. Home run—West. Sacrifice—Padgett. Left on bases—Boston, 13; St. Louis, 12. First base on balls—Off McGee, 2; off Cooper, 1; off Errickson, 1; off Lanning, 3; off Frankhouse, 1. Struck out—By McGee, 1; by Shoun, 1; by Dean, 1. Hits—Off McGee, 7 in 2⅓ innings; off Dean, 4 in 1⅔ innings; off Shoun, 4 in 1⅔ innings; off Cooper, 2 in 3⅓ innings; off Sunkel, 0 in 1 inning; off Errickson, 8 in 4⅔ innings; off Lanning, 3 in 3⅓ innings; off Frankhouse, 1 in 1⅓ innings. Winning pitcher—Lanning. Losing pitcher—McGee. Umpires—Campbell and Ballanfant. Time of game—Two hours 34 minutes.

Second Game

*Batted for Davis in eighth. †Ran for Mize in ninth.

Boston	100001000—2
St. Louis	000000000—0

Runs—Hassett, West. Error—Medwick. Runs batted in—Majeski, West. Two-base hits—Miller, Medwick. Home run—West. Sacrifice—Davis. Double plays—Miller to Warstler to Hassett; S. Martin to Brown to Mize, Majeski to Warstler to Hassett. Left on bases—Boston, 5; St. Louis, 6. First base on balls—Off Davis, 1; off Posedel, 1. Struck out—By Davis, 11; by Bowman, 1; by Posedel, 7. Hits—Off Davis, 8 in 8 innings; off Bowman, 0 in 1 inning. Passed ball—Owen. Losing pitcher—Davis. Umpires—Ballanfant and Campbell. Time of game—One hour 37 minutes.

Holbrook Loses

Holbrook 100401002—8; Indian Head 230400101x—16

Runs—Heise, Miller, Dudley, Finn (2), Cunningham, Moser, Alexander, Jansen, Lynn, Taylor, Clark, Rafferty, Jones, Remington, Landelt, Gates. Errors—Cunningham, Clark, Simmons. Two-base hits—Miller. Three-base hits—Miller, Cunningham. Home run—Brown.

SWIM NOW FOR YOUR HEALTH
Safe Sane Sanitation
Glen Echo
free admission AMUSEMENT PARK
Crystal Pool
INSURES—
Safe Sane Swimming
Adjoining This Perfectly Appointed & Operated Outdoor Aquatic Center There's 15,000 Sq. Ft. of
Special Seashore Sand for Suntanning
All Time Prices 40c Adults—Kiddies 15c
REDUCED RATE CARDS GOOD FOR TEN SWIMS ... ANY MEMBER OF FAMILY CAN USE THEM.
OPEN DAILY 9 A.M. TO 11:30 P.M.

ORDER · DRINK · ENJOY
RED TOP BEER
RED TOP BREWING CO.

Marion Brown, Charley Malone Win Indian Spring Tourney

Mills, Mrs. Griffin Take Spencer Cup

Louise Claytor, Walter White Victors in Play At Chevy Chase; Two Tie in Manor Husband And Wife Tourney; Warrens Win at Service

Mixed scotch foursomes and husband-and-wife tournaments were by far the most popular events of the local links card yesterday, with Marion Brown and Charles Malone turning the lowest gross score of the various affairs, a 76 at Indian Spring. The Middle Atlantic champion and the pro grid ace were out in 37 and back in 39, with a 7 on the sixteenth, for a 5-over par total.

Two tied for low net in the big field at the Four Corners Club, Mrs. R. W. May and C. M. Hammersla, 91-21—70, and Ann Drew and Earl Clary, 82-12—70. Mrs. Ora Amge and Bob Albertus were next with 78-7—81.

Other winners included Dr. and Mrs. W. B. Vogel, 88-16—72; Bernice Baker and Lee Ritter, 85-13—72; Mrs. K. S. Giles and Frank Butler, 81-8—73; Mrs. Charlotte Stern and Charles Price, 88-14—74; Mrs. Hope Wilkinson and John Bachman, 89-15—74, while high gross went to Mr. and Mrs. Watsman, 124-30—94.

BEAVER DAM

Mrs. C. W. Griffin and Robert Mills won the mixed Scotch foursome at Beaver Dam, played from selective drives and alternate shots, and the accompanying Cliff Spencer Trophy. The winners score, 88-16—72. Low gross went to Mrs. C. E. Purdy and Forrest Thompson, who had an 84, including an eagle on the fourth hole.

Other net scores in the prize list were: Mrs. Edward Bean and M. A. Dent, 92-19—73; Mrs. G. Strong and R. E. Greene, 94-20—74; Mrs. C. B. Hartman and John R. Miller, 94-20—74; Alice Kay and Dr. M. M. McLean, 100-26—74; Mrs. M. C. Stearns and J. M. Palmer, 95-21—74. Second low gross went to Mrs. R. E. Zuber and R. A. Byers, with 89, while Mrs. P. M. Miller and G. P. Luce won the booby prize with a 116 gross.

CHEVY CHASE

Louise Claytor and Walter White topped the mixed Scotch foursome play at Chevy Chase with a gross 79, while the low net was won easily by Mr. and Mrs. Henry Ravenel, who had a 85 and 20 handicap for a net 65. Mr. and Mrs. Landra Platt were next with 81-6—75.

Other net scores included Mr. and Mrs. Montgomery Blair, 79; Mr. and Mrs. Lewis Clark and Mr. and Mrs. Seldin Chapin, 78; Mr. and Mrs. Hugh Rowan, 80; Mrs. W. J. Flather and Walter Chappell, 81, and Mrs. Y. E. Booker and G. M. Thompson, 80.

MANOR

A two-way tie for the husband and wife championship at Manor between Mr. and Mrs. Harvey J. Cooper and Mr. and Mrs. D. H. Lockwood will be played off at a later date.

Mrs. Cooper scored 43-39—82 with a 15 handicap for a net 77, and her husband, 47-42, 89-13—73, for a net total of 150. Mrs. Lockwood scored 113-3—78, and Mr. Lockwood, 95-23—72, for the same score.

Mr. and Mrs. W. M. McPherson and Mr. and Mrs. H. A. Neff tied for third, with 199-46—153, and 179-26—153, respectively.

Two eagles on the Manor course went to Dick Meyer, who holed an eight-iron for a deuce on the seventh hole, and Max Taylor, who dropped a three on the fourth.

ARMY AND NAVY

Maj. and Mrs. Warren won the husband-and-wife title at the Service Club, with a 89 net total from 46-41, 87-18. Play was selective drives and alternate shots. Capt. and Mrs. G. K. Heiss were next with 97-24—73.

J. H. Stevens topped the blind bogey play at the Service Club, with 88-8—80, while J. P. Gregg, 97-20—77, and Dr. Agnew, 100-25—75, and E. P. Doyle, 96-21—76, were next.

CONGRESSIONAL

W. E. Johnson won the Points tournament at Congressional with a total of 26. One was awarded for a par, two for a birdie and three for an eagle, with full handicap allowance. W. C. Eacho was next with 23, while three tied at 22, Myron Davy, J. J. Kennedy and George Hill.

Congressional members will honor Wiffy Cox and an all-day and night celebration on Wednesday, with a tournament for the ladies in the morning, men in the afternoon and dinner following, with Mr. and Mrs. Cox honored guests.

BELLE HAVEN

Ted Rutley won a second leg on the Belle Haven Bowl at the Alexandria Club by defeating J. B. Murphy in the 36-hole finals, 5 and 3. Rutley was one up at the ninth, held the margin at the halfway mark, and increased it to four at the twenty-seventh. One more victory will retire the trophy.

Bob Blickley won the sweepstakes tourney with 77-8, 69, with Jess Willard second, 77-7, 70.

CAPITAL

Frank White's 72 led the team qualifications at Capital, to determine the 20 players for the home and home series with Catoctin, with the first match over the Glen Echo course July 9.

Frank White	72
Robert Brown	76
Ken Spencer	76
George Keene	76
Bill Pendergast	79
Bill Alexander	80
P. H. Benson	80
H. E. Deel	81
Bill Houshton	81
George Lindsay	82
Don Geesa	82
S. E. Mullikin	83
Allan Laing	83
F. T. Granoville	84
George Bersari	84
J. A. White	85
W. C. Wetsel	85
A. J. Arnold	86
F. R. Durham	87
R. K. Aisn	87
D. Martin	87

George Molloy and John Phelan to qualify Wednesday.

In the Barry Pate two-man team play, F. T. Granoville and B. H. Benidt defeated F. R. Durham and T. H. Brewer, 2 up, while Francis Keene and Bob Chamberlin won over T. M. Hunter and G. C. Rittenhouse, 3 to 2.

WOODMONT

Two tied in Class A in the sweepstakes play at Woodmont, Lou Harris, 82—12—70, and Maurice Eiseman, 84—14—70. Ties were predominant, with Ned Bord, 86—15—71; Sam Galanty, 87—16—71, and William Ilch, 83—12—71, all deadlocked, while at 74, R. A. Phillipson, 86—12; Jack Schulman, 92—18, and N. Wallach, 89—15, were tied.

William Wolf led the Class B field with 86—1—67, while Ellis Block had 96—28—68, George Jacobson, 87—19—68, and Morris Schlossberg, 103—35—68. Shery Stein had 99—30—69.

WASHINGTON

Dr. Neil P. Campbell won the match play against par tournament at Washington Golf and Country Club, finishing 7 up on perfect figures, aided by an 18-stroke handicap. A. P. Hester was 5 up, with 11 strokes, and G. G. Wells 5 up, with 8 strokes.

R. E. Hotze dropped his second shot in the cup on the tenth for an eagle deuce.

KENWOOD

Five tied in the handicap tournament at Kenwood, Jack Hooker, 91-15, 76; W. J. Snow, 88-12, 76; H. F. McKenzie, 86-10, 76; J. E. Hutchinson, 93-17, 76, and Tom Powers, 92-16, 76.

ARGYLE

Russell Jewell and Shirley Chamblin tied in the Blind Bogey play at Argyle, the former scoring 74-4, 70, and Chamblin, 82-12, 70. Three tied for third, R. Hamilton, 88-14, 74; H. S. Lake, 89-15, 74, and Paul Hagan, 86-12, 74.

Two District Drivers Score In Md. Regatta

By Bob Knight.

Baltimore, June 25.—An enthused crowd of 30,000 persons jammed every vantage point along the historic Patapsco River here this afternoon as two Washingtonians upheld the honor of the Capital by capturing their specialties in a fast field of power boat and sailing competitors from virtually all parts of the Eastern seaboard in the final day of the Star-Spangled Banner Regatta.

Andy Crawford, a sandy-haired District amateur who competes in the suicidal 135-cubic-inch hydroplane class, slammed his mahogany-hulled Ernandy over the choppy 5-mile course three times to annex his event with minutes to spare. He came back later in the afternoon to crack the course record for 5 miles when he roared over the oval course at 48 miles and hour to come within 3 miles of the world's record. Had the Patapsco been calm, race officials pointed out, Crawford might have set up a new world mark.

While Crawford was giving his spectacular exhibition, another Washingtonian, Bill Heintz, sailed his recently launched arrow class sloop to a hard fought victory in a 15-mile haul to Rock Creek, Md., and return. He registered the time in 2 hours and 7 minutes for the run, nosing out Harry and Wayne Neild aboard the trim Vingtrois.

Tragedy was averted in the class K powerboat trials when John Brambel's Pep IV sloughed around the south buoy of the course, barely missing a group of pleasure boats jammed with spectators. The Pep IV drove on at more than 60 miles an hour and missed the Coast Guard boat Calypso by inches before regaining her position in the racing lanes.

Twelve-year-old G. Bache Gill, jr., also of Washington, the country's youngest outboard motor competitor, piloted his tiny 8-foot racing shell into third place in the midget outboard class, after a poor start.

Results were:

MIDGET OUTBOARDS—Won by Mark Daller, Claymont, Del.; second, Morton Daller, Claymont, Del.; third, G. Bache Gill, jr., Washington, D. C. Speed, 27.48.

CLASS A B C D INBOARDS—Won by Doriu III, Thomas Harhart, York, Va.; second, Red-Ed, Walter Bidwell, Wilmington, Del. Speed, 25.074.

135-CUBIC-INCH HYDROPLANES—Won by Edanady IV., Andy Crawford, Washington, D. C.; second, Gypsy Lass, John L. Hyde Washington, D. C.; third, Fred Hahn, Philadelphia, Pa. Speed, 43.934.

91-CUBIC-INCH HYDROPLANES—Won by Peppy II, E. A. M. Kerr, Yonkers, N. Y.; second, Miss Pudd, Emory Fuller, Washington, D. C. Speed, 36.144.

225-CUBIC-INCH HYDROPLANES (first heat)—Won by Chrisee II, George P. Dehraffe, jr., Newton, Mass.; second, Seagull W, Earle Green, Cambridge, Md.; third, Edandy IV, Andy Crawford, Washington, D. C. Speed, 58.670.

CLASS E RACING AND SERVICE RUNABOUTS—Won by Ali-Baba, Frank S. Mussey, jr., Philadelphia, Pa.; second, Yellow Jacket, A. R. Holladay, Wilmington, Del.; third, Mickey Mouse, Richard Richardson Chestertown, Md. Speed, 47.244.

CLASS F H G RUNABOUTS (first heat)—Won by Prandel, Frank Maxa, jr., Havre de Grace, Md.; second, Miss St. Paul, C. Merritt Twelley, Baltimore, Md.; third, Senorita, Louis Burk, Oakland, Pa. Speed, 36.067.

CLASS I J K INBOARD RUNABOUTS (first heat)—Won by Pep IV, John W. Brambel Baltimore, Md.; second, Snobby Scamp, Joseph Zimmerman, Baltimore, Md.; third, Miss St. Paul, C. Merritt Twelley, Baltimore, Md. Speed, 50.703.

FREE FOR ALL (8 miles)—Won by Pep IV, John W. Brambel, Baltimore, Md.; second, Miss Syracuse, Walter C. Robinson, Alexandria, N. Y.; third, Snobby Scamp, Joe Zimmerman, Baltimore, Md. Speed, 50.590.

Cracks Par on College Golf Site

Post Staff Photo.

Billy Shea, Georgetown University golfer, who was the first to better par figures in a practice round for the National Intercollegiate championships in Des Moines. The Hoya linksman had a 69, three under perfect figures. The tournament starts today with a qualifying round

Shea's 69 Three Under Par in Golf Tune-Up

By the Associated Press.

Des Moines, Iowa, June 25.—It took Billy Shea, Georgetown University ace, to show practicing "cap and gown" golfers today that the Wakonda course here is not so tough.

Playing a final tuneup round before the opening National Collegiate Tournament shots are fired tomorrow morning, Shea turned in a blistering 33, 36—69, three under par.

None of the other 180 contestants here for the collegiate classic has been able to crack the 72 target in three days of practice sessions. The Georgetown entry sank one chip shot for a birdie four and a 75-yard pitch for an eagle three.

Start at 8 A. M.

The size of the field—23 more than last year's record total at Louisville—today caused tournament officials to wonder whether all the entries would succeed in playing the first 18 holes of the qualifying round before dark tomorrow. The possibility of a rainy or cloudy day tomorrow added to the concern.

Promptly at 8 a. m. (C. S. T.) Henry Statseth, of Michigan State, and Fred Eaton, of Dartmouth, will tee off to lead the daylong qualifying caravan. The second 18 will be played Tuesday and the 64 top players Tuesday night will constitute the championship bracket for four days of match play.

Chick Evans, of Chicago, general tournament chairman, said the defending champion, Johnny Burke, of Georgetown, will be placed in No. 1 position in the top bracket and the medalist will be listed at the bottom of the lower bracket. The other 62 players will be placed in the order their names are drawn, he added.

Rain Slows up Course

A late afternoon rainstorm today, following last week's downpours, threatened to slow up a course which already is exacting a lot of 80 scores from the boys with reputations.

Many of the coaches and players were predicting scores of 160 or 162 would land in the championship bracket.

The team title, now held by Stanford, will be decided on the basis of a school's four best scores in the 36-hole qualifying rounds. Coach Ted Payseur, of Northwestern, whose squad won the 1939 Big Ten championship, forecast a team total of 616—a 77 average and 15 strokes more than Stanford needed a year ago—would be "very close to the top over this course."

Two 18-hole matches will be played Wednesday, two more Thursday, the 36-hole semifinals Friday and the 36-hole championship test Saturday.

Burke, playing under wraps, went around in 80 today. Bert McDowell, of Louisiana State, who lost to Burke in the 1938 finals, turned in a 76. Tom Sheehan, Notre Dame sharpshooter, shot a 74, the second best performance of the day.

Chase Fannon, of Northwestern, the Big Ten champion, needed 78 strokes, one less than his teammate, Sid Richardson. Bob Babbish, of Detroit U., semifinalist last year, shot a 77 and Lewis Oehmig, of Virginia, another 1938 semifinalist, had a 78.

Other practice scores today:

76—Frank Bellino, Ohio State; Rennie Kelley, Southern California; Edward W. Clarke, Princeton; Ray Higgins, Georgetown.

77—Stewart Alexander and Robert Brownell, Duke; Henry Castillo, Louisiana State; Charlie Pettijohn, Georgetown.

78—Don Pikkart, Western State; Otto Grenier, Baltimore U.; Frank Perpich, Northwestern.

Grand Prix Sweeps Pays Off $158,898 To Pharis Backers

By the Associated Press.

Paris, June 25.—Marcel Boussac's Pharis, considered by racing experts the best 3-year-old French colt for many years, won the Grand Prix of 1,000,000 francs ($26,483) today.

Baron Edouard de Rothschild's Tricameron was second, and Robert Lazard's Etalonor placed third. A. K. Macomber's Allegory took fourth place.

Pharis also won an additional 6,000,000 francs ($158,898) for holders of his ticket in the sweepstakes drawings of the national lottery.

Racing officials estimated the total money involved in the Grand Prix was close to 28,000,000 francs, including 25,500,000 francs which will be distributed in the national lottery drawings on the event.

The remainder, outside the 1,000,000 francs prize money, was the estimated amount of bets placed on the race.

Peacock Beaten in Golf Play

PEACOCK, from Page 13.

downhill approach right in the cup, the ball hesitating on the lip and dropping for a deuce as the crowd, even Eager's rooters, roared.

Eager then dropped his birdie putt but on the next hole he hooked out of bounds, a two-stroke penalty, and lost the hole as Roger knocked an approach shot only 2 feet but then chipped dead to the cup for one putt. That left Eager one up and two to play.

Peacock shot first on the par three seventeenth and was barely on the green while Eager was trapped to the left. The Indian Spring ace was 82 feet from the cup, actual measurement. He stepped up to the uphill putt and the gallery went wild as the ball disappeared in the cup for another great birdie two.

That left the match even on the eighteenth and they drove side by side about 270 yards down the middle. Eager was away and pushed his shot to the right of the green in the wiry rough. Here was Roger's big chance, but he also hit a high shot, that went even deeper in the tall grass. He chipped past the cup, about 20 feet, while Eager dropped his close and Roger missed and Eager holed a 2-footer for the title.

They halved 10 of the first 14 holes, Peacock losing two on the first nine by 2-putting, and another to Eager's birdie on the seventh from a 4-foot putt. Peacock had a 3-foot putt for a birdie on the ninth, but missed. Eager 3-putted the tenth for Roger's first win, and then the Baltimorean won the twelfth with a fluke birdie when he hit a bad third shot with good results and topped it off by holing a 25-footer for a birdie and win. That all led up to the big finish.

Eager's tee shots were in the right fairway only 4 times out of 13 attempts, but his recoveries saved the day. He defeated Eddie Johnston in the morning semifinal, 2 and 1, while Earl McAleer had an off day, with only one par on the first nine, and lost to Roger, 7 and 6. Peacock's defeat in the finals cost him the Sherwood Forest trophy, as he had two legs on the cup.

George Molloy, Capital's entry in the second flight, lost in the semifinals to Charles French, of Annapolis Roads, 4 and 3.

Peacock—				
Out	443	345	544	—38
In	355	452	535	—36—72
Eager—				
Out	443	344	444	—36
In	454	452	634	—37—71

BAY FISHING

Comfortable 36-Foot Boat

Leaves Fair View Beach, Rock Creek, Md., 6 A. M., 12 Noon, 6 P. M., Midnight.

$1.50 Per Person

(Includes bait and tackle)

Willie O'Steen Seeded First In Tournament

Women's District Play Opens Today Without Robinson and Clarke

By Jack Munhall.

Petite Willie O'Steen, a product of the local playground courts, was established the favorite for the District Women's tennis tournament last night when entries closed without the names of Margaret Robinson, defending champion, and Edith Clarke, last year's runner-up.

The annual women's championships with fairly representative field of 36 at Columbia Country Club is one of three tournaments opening today to launch the busiest week of the District net season.

Over at Edgemoor free-swinging youngsters from this city and Baltimore, Norfolk, Richmond and Huntington, W. Va., begin competition for junior and boy Middle Atlantic titles, while Army-Navy is staging a closed club event.

Draw Today

Draw for the Middle Atlntic play, as well as the Army-Navy, will not be made until this morning, but officials are guaranteed an outstanding field. Already here and quartered at the Y. M. C. A. are junior and boy champions and runner-ups from Richmond, Norfolk and Huntington. Baltimore's representatives have not yet arrived but the Monumental City always sends a strong array.

Miss O'Steen, runner-up to Mary Cootes Belin in the recent City of Washington tournament, heads a seeded list of four in the District Women's tournament. Anne Ellis, Margo Lee, both youngsters, and the more experienced Anne Dayette follow her in that order.

Though Mrs. Robinson will not be on hand to defend her title, her husband, Capt. Stanley Robinson, is flying here from Alabama for the All-Army competition. Also en route here by plane is G. C. Russell, the defending champion, who is stationed in Texas. Capt. Robinson plans to remain here for the Leech Cup matches July 8.

Other Leading Contenders

Other leading contenders at Army-Navy are expected to include Capt. Tom Sherburne, of Fort Humphreys; Staff Sergt. S. M. Lapsley, P. K. Morill and Capts. Drake, Bell and Rollins. Rollins is the captain-elect of the 1939 West Point tennis team.

A pair of West Point students, Tindell and Evans, will be pronounced favorites in the doubles. Tindell recently defeated Gil Hunt in a practice singles match.

The District women's doubles and mixed doubles and also the consolations are as yet unsettled, the chairman, Mrs. H. C. Thompson, said last night, but pairings will be made sometime this week. In case of rain today, Mrs. Thompson asks all competitors to call Columbia, WI. 3100, to ascertain the condition of the courts.

Pairings

2 p. m.—Marian Pritchard vs. Kay Baker; Molly Thompson vs. Marjorie Dawson; Jane Wilmerding vs. Margaret Graham; Margo Mink vs. Elinor Finckel; Mrs. James Karrick vs. Dorette Miller; Helen Davis vs. Bonnie Mason Throckmorton; Barbara Conrad vs. Gertrude Smith.

3 p. m.—Willie O'Steen vs. Rebie Ford; Lisa Bloede vs. Eleanor Vorth; Mrs. Frank Roberts vs. Lillian Rixey; Frances Carter vs. Katherine Wasuwan; Kathleen Klotz vs Margo Lee; Hazel Bishop vs. Joan Bransford; Polly Thompson vs. Anne Dayette.

4 p. m.—Anne Ellis vs. Mary Lluise Shivers; Marian Cunningham vs. Eleanor Fishburn.

5 p. m.—Winner of O'Steen-Ford vs. winner Bloede-Vorth; Dorothy Briston vs. Elizabeth Sowers; Johanna Zettlemeir vs. Charlotte Decker; Winner Conrad-Smith vs. winner Thompson-Dayette.

Hustlers Defeat 7-Up, 5 to 0

Frederick, Md., June 25.—The Frederick Hustlers used the first two innings to score all their runs today while defeating the Seven Up Athletic Club of Washington, 5-0, at McCurdy Field. It was their seventh victory in nine starts this season.

7 Up.	AB	H	O	A	Frederick.	AB	H	O	A
Albert,cf..	4	0	2	0	Stout,ss...	4	3	3	1
Hebrew,2b	3	0	2	3	Hu'mer,2b.	3	1	3	3
Plumb,lf..	3	0	1	0	O'rdner,3b	4	2	1	2
Schwab,c..	4	1	4	3	Six,cf.....	4	0	3	0
P.C'ley,rf	4	2	2	0	Steele,1b...	3	0	8	1
Dugan,ss..	3	1	3	3	James,lf...	3	0	0	0
G.C'ley,3b	4	1	0	3	Price,rf....	0	0	1	0
James,1b..	3	0	12	0	H'riman,rf	3	0	0	0
Deavers,p.	3	0	0	2	H'brand,c.	4	1	7	2
					Fraley,p...	3	1	0	2
Totals..31	5	24	14		Hauver,p..	1	0	0	1
					Totals..33	5	27	10	

Seven Up	0	0	0	0	0	0	0	0	0—0
Frederick	4	1	0	0	0	0	0	0	x—5

Runs—Stout, Hummer (2), Gardner, James. Errors—Stout (2), Plumb, Dugan, Deavers. Two-base hits—Gardner, Hildebrand. Sacrifice hits—Hummer. Stolen bases—Stout, Hummer. Double plays—Fraley to Hummer to Steele; Hummer to Stout to Steele. Hit by pitched ball—By Hauver (Plumb). First base on balls—Off Deaver, 3; off Fraley, 1; off Hauver, 1. Struck out—By Deavers, 3; by Fraley, 6; by Hauver, 2. Hits—Off Fraley, 2 in 6 innings; off Hauver, 3 in 3 innings. Left on bases—Seven Up, 7; Frederick, 8. Umpires—Twenty and Brooks. Time of game—One hour and 47 minutes.

Sponsor Wanted

Carefree Circle unlimited nine, winner of its latest start over Wayson's Corners, is anxious to contact a sponsor willing to partially equip the team. Manager Snyder will enter the club in a local league if a sponsor can be found. Call Lincoln 0612-J between 5 and 7 p. m.

On the Line

With CONSIDINE

New York, June 25.—The North and South Poles of dear old clean play will be meeting Wednesday night when Joe Louis goes into his danse macabre (gawsh!) with Tony Galento. Louis is about the fairest, cleanest fighter who ever fought. Galento learned his ring manners in a Jersey City gutter and polished his principles along the freighter docks and in the gashouse district pubs. If Louis fought with Tony's hilarious indifference to honorable ring practices nobody would dare step into the ring with him.

CONSIDINE

Somebody recently asked Tony which one of his punches was going to hurt Louis the most, and with a comical leer the rough and tumble bartender brought his knee up with a quick jerk. The Louis camp unquestionably expects Tony to foul Joe, and this has tended to upset the champion. In training he has had to revise his usual boxing tactics. This has made him uncomfortable, for he doesn't learn too easily and it is disturbing for him to look forward to being violated.

It used to work differently on Dempsey. For all his savagery in the ring, Dempsey had no great stomach for fighting—a few days before he fought. Jack Kearns often goaded him into a white heat of hatred for his opponent by telling him that the fellow was going to try to blind him by poking him with an open thumb. But Louis doesn't have the reflexes that Dempsey owned. Instead of boiling over at the reasonably well-founded report that Galento will fight a dirty fight, Louis has gloomily gone to work to perfect an offensive defense against that emergency.

Harry Lenny Sees Trouble Ahead for Louis

Harry Lenny, who became the first white man ever to work in Louis' corner, the night Joe knocked out Braddock, watched Joe's efforts to improve his infighting technique the other day at Pompton Lakes and sadly shook his head. "That fellow looks lost, trying to fight against Galento's type of heavy mauling. Look at Banovic (Joe's roly-poly sparring partner) hit him with left hooks! Louis looks to me like he's decided to protect his body in the Galento fight. He'd better not stick just to that, for Tony'll hurt Joe if he clouts him on the chin. I have an idea that Tony will try first for Joe's middle, but if Joe is protecting it Wednesday night like he's protecting himself now, Tony'll be able to bring one up from the floor and land it on Louis' jaw."

Lenny thinks Louis ought to win, of course, but adds that if Tony doesn't get knocked out in the first few punches, lands a good one himself and man-handles Joe a little, that it will be a real fight.

Joe's clean fighting has been mainly responsible for the complete absence of any bigoted cry for a white hope. But on several occasions his sportsmanship has been nothing but a great headache to himself. Max Schmeling started him on his way to the only knockout of his career with a terrific right hand to the jaw, after the bell had ended an early round. The only two good punches Max Baer landed on Joe were after bells, when Joe, in his unswerving observance of the rules, ceased fighting. At Chicago, the night he won the title, Joe heard Referee Tommy Thomas say that he (and Jim) should stop fighting and break whenever one of them was pinned badly against the ropes.

Galento Is Roughest Since Dempsey

In the first round Louis drove Jim toward the ropes. He saw—or felt—Braddock's back touch the ropes and he immediately put out his arms, lightly touching Braddock's shoulders as if to push himself away so that Jim could come out. Jim brought a quick little right up to Louis' jaw and knocked the Bomber on the floor with a loud crash. Dazed and perhaps spiritually hurt—assuming that he has such emotions—Louis got up and ran to another section of the ropes, turned around with his hands down, and Braddock missed by a good foot the right-hand punch that probably would have enabled him to retain his title.

One curious aspect to Joe's high ring morality is that Jack Blackburn, who plays Svengali to Joe's baleful machine-like Trilby, was known as a dirty fighter in an era when a man was held to be an incurable eccentric if he didn't violate three-fourths of the Marquis of Queensberry's unbending rules. Probably Blackburn knew that Louis had no need to corrupt the rules of the game, since he could win by the simple and legitimate process of hitting the other guy on the jaw hard enough to knock him cold.

Galento is the greatest breaker of Queensberry's precepts since Dempsey, but Tony still feels indignant that there should be rules in as primitive and enjoyable a demonstration as fist-fighting. The first night he fought Arturo Godoy, a pretty rough hand himself, Tony desecrated every rule in the book, as well as some of the rules he himself made up. Arthur Donovan, the referee, wagged his finger at him and warned him all through the first round, but then he gave up, stood aside, and let Tony gouge, bite, bump, butt, kick, backhand, hit on the break and every other tenderly remembered stunt of his hooligan boyhood.

Tony lost that decision, and in his dressing room later he was inconsolable. "It's all the fault of that blankety-blank Donovan," he roared. "The blankety blooey so-and-so wouldn't let us fight!"

6 Players Named For Cup Training

St. Louis, June 25 (AP).—Six outstanding Midwestern girl tennis players were named today to participate in the junior Wightman Cup training period to be sponsored by the Missouri Valley Association here July 5-9.

Selected were Martha Smith, of Kansas City; Betty Sue Cover, of Ponca City, Okla.; Betty Louise Kerr, of West P'alns, Mo.; Marjorie Yetman, of Oklahoma City; Evelyn Treger, of Independence, Kans., and Virginia Swain, of Des Moines, Iowa.

Six or eight girls from the St. Louis District, within the age limit of 13 to 18, will also be chosen for the training.

Petworth Outslugs Pepsi-Cola Nine, 11-8

Petworth defeated the Pepsi-Cola nine, 11-8, yesterday at Beltsville. Sam Tytelman was the winning pitcher, Slaughterback the loser.

Hartman paced the winners' batting attack with two doubles and a single in five trips.

Minor League Results

AMERICAN ASSOCIATION

Louisville, 2-3; Toledo, 0-6.
Indianapolis, 3-6; Columbus, 5-1.
Minneapolis, 2-3; Kansas City, 3-3.
St. Paul, 9-3; Milwaukee, 10-4.

THREE-EYE LEAGUE

Evansville, 6-7; Bloomington, 5-3.
Cedar Rapids, 4; Waterloo, 0.

SOUTHERN ASSOCIATION

Atlanta, 4-3; Birmingham, 0-1.
Chattanooga, 9-10; New Orleans, 0-2.
Knoxville, 1-10; Memphis, 3-1.
Little Rock, 4-9; Nashville, 8-3.

EASTERN LEAGUE

Albany, 4-9; Elmira, 3-3 (first game 13 innings).
Binghamton, 4-3; Williamsport, 2-2.
Springfield, 4-3; Wilkes-Barre, 8-6.
Hartford, 5-3; Scranton, 2-6.

PACIFIC COAST LEAGUE

Sacramento, 5-3; Hollywood, 3-6.
San Diego, 5-3; Oakland, 2-5.
Los Angeles, 6-3; Portland, 1-5.
San Francisco, 2-3; Seattle, 9-1.

NORTHERN LEAGUE

Duluth, 11-10; Crookston, 5-0.
Grand Forks, 4-3; Superior, 2-5.
Fargo-Moorhead, 3-4; Wausau, 1-0.

Rosenfield to Try For 4th No-Hitter

Abe Rosenfield will be seeking his fourth no-hit, no-run game of the season tonight when Tru-Blu meets Arcade Laundry in the 8 o'clock end of a Metro Night Softball League double-header at Seat Pleasant, Md.

In the 9:15 o'clock nightcap, Golub's Market will nominate Pitcher Jim McBain, credited with a no-hit, no-run and a one-hit shutout triumph thus far this season, as an opponent for Dixie Tavern.

Wimbledon Net Tourney Opens Today

McNeill in Limelight Due to Recent Losses Of Riggs and Austin

Wimbledon, Eng., June 25 (AP).—Britain's international tennis championships will open tomorrow at the All-England Lawn Tennis Club with a storybook match between H. W. (Bunny) Austin, the favorite, and a wide-eyed young Hungarian genius named Joseph Asboth.

Asboth is a boy from the Hungarian countryside who started playing tennis a few years ago with a homemade racquet and is already good enough to furnish a climax for Wimbledon drama in the first act.

However, officials find no standout successor to flame-haired Donald Budge, who won last year.

McNeill in Limelight

As a matter of fact the men's singles is in something of a stew. Bunny Austin and Bobby Riggs have been seeded one-two, but recent defeats suffered by both—in the Queen's Club tournament—haven't added any to their stature.

Because of these upsets, Don McNeill, the Oklahoman who beat Riggs to win the French championship, is much in the limelight, but he hardly stands head and shoulders above the field, as Budge did last year.

Equipped with a magnificent forehand drive, Asboth is getting a shot at Austin while Bunny is still shaky after almost a year without serious competition, and if the youngster isn't upset by television and the pink geraniums of the famous center court, he's liable to tip Austin over.

Cooke Vs. Boussus

In a somewhat different sense the match between Elwood Cooke, of Portland, Oreg., and the Frenchman Christian Boussus, has a romantic touch. Boussus is a veteran of the center court and although he is now fading, many believe he is good enough to defeat the aggressive young American.

The third really promising match of the day is between Jacques Brugnon and the British Davis Cup player, F. H. D. Wilde.

Bobby Riggs will also appear on the center court against J. Dhamija and McNeill, who is gaining favor in the betting odds all the time, meets Kaschnet.

The first day's play will be turned over entirely to the men's tournament.

Wimbledon's famous good weather is not forecast. Officials are expecting cool and unsettled weather most of the week.

Poland Spring

New England's Grandest Vacation Spot!
18-Hole Golf Course

Poland WATER and CLUB SODA

HIRAM RICKER & SONS

Distributed by
J. E. DYER & CO.
3330 M Street N.W.

Just Think! John Ruskin
BEST AND BIGGEST CIGAR
NOW 2 for 5¢

LISTEN TO
WALTER JOHNSON
broadcast the play-by-play description of the
WASHINGTON-BOSTON
Game Today
WJSV—3 P. M.

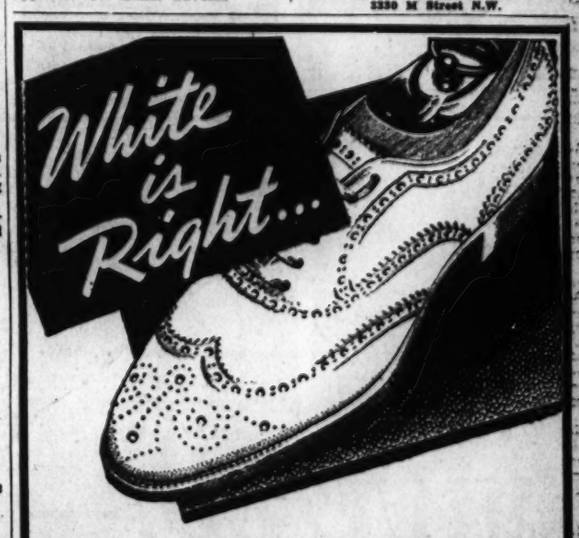

says FLORSHEIM

Wherever you go, whatever you do, you'll look better and feel better in Florsheim genuine white buckskin! Made of the world's finest hides, it's cool and porous, it cleans easier, and wears so much longer your shoe bills will be lower in the long run.

Genuine White Buckskin Styles, $10
Most Regular Styles, $8.75

TRI-WEAR SHOES 5.75

HAHN

14th & G • 7th & K • *3212 14th • *4483 Conn. Ave.

*Open Evenings

Women's Florsheim Shoes Sold Exclusively at HAHN'S, 1348 G St.

Scott Retains U. S. Decathlon Title

K. Rathburn, Of Virginia, Is Second

Winner Totals 6,671 To Retain Honors in Annual Championship At Cleveland

By the Associated Press.

Cleveland, June 25.—Joe Scott, Western Reserve University track ace, captured his second straight national decathlon championship here today with a 6,671 point total.

Kenneth Rathbun, of the University of Virginia, was second with 6,226 and Alphonso Gavrilavicz, of Michigan Normal, was third with 6,071.

Other finishers were as follows:

Jack Kroecker, Fenn College, Cleveland, 6,069 points; Urval C. Jones, Wayne U., Detroit, 6,010 points; N. Rathbun, University of Virginia, 5,691 points; Charles Horvath, Northwestern U., 5,861 points; Walter Henry, Cleveland McDonnell A. C., 5,642 points; Ed Moisieo, Ashtabula Finn-American A. C., 5,240 points; Hamilton Morningstar, Michigan Normal, 4,218 points; Ralph Sigmund, Cleveland McDonnell A. C., 2,845 points.

Summaries:

110-METER HIGH HURDLES (first heat)—Joe Scott, Western Reserve, 15.2 sec., 896 points; Norman Rathbun, University of Virginia, 15.3 sec., 879 points; Walter Henry, Cleveland McDonnell A. C., 15.7 sec., 818 points; Hamilton Morningside, Michigan Normal, 17.3 sec., 618 points.

Second heat—Charles Horvath, Northwestern U., 15.6 sec., 833 points; Urval C. Jones, Wayne U., 16.6 sec., 698 points; Jack Kroecker, Fenn Covohpo Sigmund, Cleveland McDonnell A. C., 379 points.

Third heat—Kenneth Rathbun, University of Virginia, 16 sec., 776 points; Alphonso Gavrilavicz, Michigan Normal Club, 16.7 sec., 686 points; Ed Moisieo, Ashtabula Finnish-American A. C., 18.5 sec., 502 points.

DISCUS—K. Rathbun, 121 ft. 3⅛ in. (36.96 meters), 623 points; Moisieo, 121 ft. 1⅜ in. (36.92 meters), 622 points; N. Rathbun, 117 ft. 9⅝ in. (35.9 meters), 594 points; Scott, 116 ft. 11 in. (35.63 meters), 586 points; Kroecker, 116 ft. 4½ in. (35.24 meters), 576 points; Jones, 114 ft. 2 in. (34.79 meters), 563 points; Horvath, 108 ft. 10⅝ in. (33.18 meters), 520 points; Morningstar, 105 ft. 10⅜ in. (32.26 meters), 496 points; Henry, 99 ft. 7 in. (30.35 meters), 448 points; Gavrilavicz, 93 ft. 7 in. (28.52 meters), 402 points; Sigmund, 66 ft. 7¾ in. (20.05 meters), 211 points.

POLE VAULT—Scott, 12 ft. 5 in. (3.78 meters), 909 points; K. Rathbun, 11 ft. 2⅛ in. (3.41 meters), 656 points; Henry, 11 ft. 2½ in. (3.41 meters), 656 points; Jones, 10 ft. 6⅛ in. (3.21 meters), 578 points; Gavrilavicz, 10 ft. 6⅛ in. (3.21 meters), 578 points; Kroecker, 9 ft. 8 in. (2.94 meters), 480 points; Moisieo, 9 ft. 8 in. (2.94 meters), 480 points; N. Rathbun, 8 ft. 11½ in. (2.73 meters), 407 points; Horvath, 8 ft. 11⅛ in. (2.73 meters), 407 points.

JAVELIN—N. Rathbun, 165 ft. 9½ in. (50.53 meters), 597 points; Jones, 158 ft. 8⅛ in. (48.29 meters), 564 points; Scott, 150 ft. (45.72 meters), 511 points; K. Rathbun, 142 ft. 10 in. (43.53 meters), 473 points; Kroecker, 141 ft. 4¾ in. (43.09 meters), 466 points; Moisieo, 139 ft. 1⅜ in. (42.41 meters), 450 points; Henry, 130 ft. ½ in. (39.63 meters), 408 points; Gavrilavicz, 129 ft. 4¾ in. (39.42 meters), 405 points; Horvath, 124 ft. 9⅛ in. (38.02 meters), 382 points.

1,500-METER RUN (first heat)—Gavrilavicz, 4 min. 40.4 sec., 541 points; K. Rathbun, 5 min. 3.6 sec., 394 points; Henry, 5 min. 31.2 sec., 260 points; Jones, 6 min. 25 sec., 78 points.

Second heat—Horvath, 4 min. 52.6 sec., 458 points; N. Rathbun, 4 min. 58 sec., 444 points; Kroecker, 5 min. 2 sec., 413 points; Scott, 5 min. 40.9 sec., 221 points.

Delaware Park Entries With Marvel Ratings

FIRST RACE—Five and one-half furlongs; purse, $1,000; claiming; for 3-year-olds.

No.	Horse	Jockey	Wt.	Odds	Rate
9	Suprema	(Decamillis)	110	6-1	...
10	Satiation	(G. Smith)	110	8-1	...
11	Witchfin	(G. Smith)	113	7-2	...
12	†Spout Run	(Friedman)	108	7-2	...
13	Jim's Star	(Seabo)	107	6-1	...
14	‡Bonviant	(Peters)	113	20-1	...
15	*Navigation	(Reilly)	108	15-1	...
16	White Samite	(Chalmers)	107	12-1	...
1	Hayam	(Peters)	111	12-1	...
2	Irish Mirth	(Dabson)	110	8-1	...
3	*†Engle's Charm	(F'dm'n)	107	12-1	...
4	Hazel W.	(Polk)	107	12-1	...
5	Dark Ace	(Dotter)	110	7-2	...
6	Blare	(Decamillis)	111	8-1	...
7	Lonely Road	(Kenny)	110	10-1	...
8	‡Cannon Blast	(Peters)	112	8-1	...

†Mrs. K. N. Gilpin and J. T. Engle entry.
‡Tall Trees Stable entry.

SECOND RACE—Six furlongs; purse, $1,000; claiming; for 3-year-olds.

No.	Horse	Jockey	Wt.	Odds	Rate
7	Ready-About	(Peters)	117	3-1	313
8	*Imitra	(Mills)	107	7-2	317
9	*Modern Age	(Dufford)	112	3-1	321
10	*Balk	(Mattison)	113	20-1	312
11	My First	†Wholey)	113	20-1	309
16	Derry Down	(Decamillis)	113	20-1	318
1	*Dinamita	(R. Scott)	112	20-1	310
2	Brave Heart	(Peters)	112	6-1	313
3	*†Soaring High	(Friedm'n)	112	12-1	317
4	*Polly Fair	(Mower)	108	20-1	315
5	Cherolise	(Delara)	117	15-1	318
5	*†Kitsy S.	(Friedman)	103	12-1	309

†W. E. Hall entry.

THIRD RACE—Two miles; steeplechase; purse, $1,000; claiming; for 4-year-olds and upward.

No.	Horse	Jockey	Wt.	Odds	Rate
6	John Broom	(Reid)	145	20-1	...
7	†§Court Time	(R. Jones)	140	5-2	...
8	Promoter	(Walker)	153	7-2	...
9	†§Skimalong	(R. Jones)	138	5-2	...
1	‡War Port	(Penrod)	145	15-1	...
2	‡Le Passadou	(Penrod)	145	15-1	...
3	Briar Blue	(Roby)	147	20-1	...
4	Valpruiseaux	(Haley)	150	3-1	...
5	Prince Wick	(No Boy)	150	8-1	...

†B. Parker and Miss D. Rood entry.
‡J. Bosley entry.
§10 pounds apprentice allowance claimed.

FOURTH RACE—One mile and 70 yards; purse, $1,000; claiming; for 3-year-olds.

No.	Horse	Jockey	Wt.	Odds	Rate
5	Bud's Kink	(Polk)	113	20-1	311
6	Sagacious	(Dabson)	108	20-1	309
7	Pascua	(Richards)	112	7-2	317
8	Poesy	(Decamillis)	112	6-5	318
1	Rebellious	(Dotter)	115	20-1	315
2	Pine Tag	(Peters)	112	8-1	313
3	Miss Gino	(Peters)	112	8-1	310
4	Heavy Mist	(G. Smith)	112	6-1	313

FIFTH RACE—Six furlongs; The Corner Ketch Handicap; purse, $1,500; for 4-year-olds and upward.

No.	Horse	Jockey	Wt.	Odds	Rate
5	Bull Whip	(Peters)	113	5-2	341
6	Dizzy Dame	(Berg)	114	8-1	329
7	Dusty Dawn	(Dotter)	115	20-1	331
1	*Benjam	(Friedman)	108	2-1	343
2	Flying Lee	(Decamillis)	119	12-1	333
3	Last Message	(Hanford)	112	9-2	335
4	Brown Knight	(Dabson)	115	2-1	336

SIXTH RACE—One mile and 70 yards; purse, $1,000; claiming; for 3-year-olds.

No.	Horse	Jockey	Wt.	Odds	Rate
6	Gimpey	(Polk)	120	8-1	310
7	*Air Eddy	(R. Scott)	108	20-1	317
8	Oak Apple	(G. Smith)	117	4-1	315
9	*Ann Mowlee	(Friedman)	107	8-1	319
1	Ivy X.	(Wholey)	110	4-1	315
2	Sir Time	(Decamillis)	115	20-1	314
3	*Coursing	(Dufford)	112	7-2	317
4	Sir Khayyam	(Peters)	115	4-1	315
5	*Brilliant One	(Donhue)	108	5-1	312

SEVENTH RACE—One and one-eighth miles; purse, $1,000; claiming; for 4-year-olds and upward.

No.	Horse	Jockey	Wt.	Odds	Rate
4	Hit and Run	(G. Smith)	118	10-1	322
5	*Camaraderie	(Mills)	112	5-2	320
6	*Count Tetrarch	(Scott)	115	2-1	326
1	Cornwallis	(Seabo)	116	2-1	327
2	*Balapin	(Dufford)	113	12-1	324
3	*Kalmin	(Friedman)	110	2-1	320

EIGHTH RACE—One and one-sixteenth miles; purse, $1,000; claiming; for 4-year-olds and upward.

No.	Horse	Jockey	Wt.	Odds	Rate
9	*Fusco	(Mattison)	109	20-1	309
10	*Miss Selection	(Cocco)	108	15-1	319
11	Chase Him	(Dabson)	120	8-1	313
12	*Whiskup	(Friedman)	113	20-1	312
13	Idolon	(Wholey)	113	20-1	311
14	Longful	(Peters)	116	8-5	322
15	‡Sand Cloud	(R. Scott)	109	12-1	317
16	Bright Gem	(Dotter)	109	20-1	312
1	‡Offender	(Mills)	111	4-1	325
2	Squabble	(Seabo)	110	20-1	319
3	Hastings View	(Decamillis)	113	10-1	315
4	Sickle Lass	(Polk)	108	15-1	319
5	*Elwawa	(Dufford)	114	15-1	317
6	Jinx	(Richards)	113	15-1	317
7	†*River Dee	(Mower)	105	20-1	319
8	†*Bad Dreams	(Mower)	106	15-1	318

†H. Babylon entry.
‡A. Finley and R. A. Johnson entry.

DELAWARE SELECTIONS
(For fast track)
1—Jim's Star, Satiation, Bonivant.
2—Cherolise, Dinamita, Modern Age.
3—No selections.
4—Pascua, Heavy Mist, Poesy.
5—Last Message, Flying Lee, Bull Whip.
6—Coursing, Sir Khayyam, Gimpey.
7—Hit and Run, Count Tetrarch, Balapin.
8—Elwawa, Longful, Jinx.
Best bet—Jim's Star.

Bill Bennings

At the Post

Charles Town, W. Va., June 25.
Dear Al:

The local horses that have been shipped to Delaware Park have done right good. James Pal, Dark Ace and Sun Sweep took purses at the duPont track at good prices, and yesterday Flying Centaur was second. Kal-Min was sent up there this week-end. Last Friday, when all favorites were beaten was the first time in 35 days that a public choice has failed to score here. Sammy Palumbo suffered a shutout yesterday. He has 41 winners for the meeting, seven more than Woodrow Kirk, the pride of Silver Spring. Hagerstown's track, due to open July 11, has a brand new clubhouse. The undefeated Bennings' Pressbox Pests will take the diamond again Tuesday morning to meet the Trainer's Stimulators. Both clubs won their first games. If the infield diamond fails to dry, the battle will be staged on the field behind shed row. I heard a pretty good story on a couple of Washington regulars who drive up each day. One of them hit the daily double for that $227 last Friday. His friend went broke. Going down the road the fortunate turf fan grabbed his arm. "Look, something just bit me on the arm," he shouted to his companion, pointing to a slight swelling. His friend looked around disgustedly and remarked, "There ain't nothing bit you, partner, but Lady Luck." The filly Ruth Lerner has been shipped to V. P. Noyes' farm. She injured a knee in a recent workout. John Engle has purchased Carolina Kid from Mrs. U. Webb. There have been several cases of abusing horses by jockeys in the past week. I have seen horses far back being hit over the head with whips just before and after the finish. I like to see horses ridden out in the stretch, but that rough stuff should be ruled out. There was something of an oddity last Friday when each of the seven winners on the program came out of a different stall gate. Pork Chops has become quite a movie fan on his salary of two bits a day. Last Thursday I asked him what he had done Wednesday night. "I went to daht picture sho'," he said. I asked him what movie he saw and he named the picture. The next day I again asked him if he had gone to the movies. "Yes, Mr. Bennings, I sho' did," he replied. I asked what picture he saw. "Same one as the night befo'," he replied. BILL.

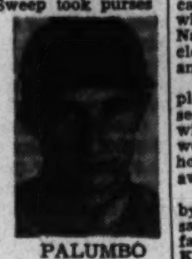
PALUMBO

First race—Fama's Fay has had some education and one race was promising. Looks like the right spot in this maiden field and I'm going to string along. **Expelled** has had some chances and may improve. **Kin Mag** drops down a peg in this and should be a keen factor.

Second race—I understand there will be a change of riders on **Happy Host** in this race. If so, this one should take down the chief money. **Wander Bird** has shown speed on occasions and is dangerous. **Goldun** may find the route too short.

Third race—Jabberie has been shuffling around waiting for a spot and this may be the right one. Likes the distance and is fit as hands make horses. **Pukka Heaven** will be a threat if in action. **Dolled Up** is improving and could be in the pay.

Fourth race—Schley Buck has an in-and-out record and figures to be right there with this gang. No. 1 on the reserve list, this one should see action. **National** and **Green Water** are hard-running platers and should fill out the money circle.

Fifth race—Vendor's Lien is well down the also eligible list and will be a hard horse to beat if sent postward. **Prairie Man** showed nothing on an off track after winning and may come back with a good race. **Mighty Busy** should be a factor.

Sixth race—Stand By is a hard-running plater and one capable of carrying weight. Appears placed where he can take down a purse. **Nay Nay** has speed and will be close up in the final call. **Fair Deal** and **Balkanese** are possibilities.

Seventh race—Channing had plenty of trouble last out and was second. May surprise this gang with better racing luck. **Best Policy** won at a shorter route and is a fit horse. **Justa Pilgrim** for the minor award.

Eighth race—Champfleury, aided by the appearance of W. Kirk in the saddle, may take this distance affair. I'm going to string along. **Kaleida** may be helped by a strong ride. **Janstar** to take care of the show end.

Substitute race—If this race is used, I'll take **Rocky Mount, Waugh Scout** and **Cora Kay.**

Best bet—Vendor's Lien.

Delaware Selections
1—Dark Ace, Spout Run, Satiation.
2—Ready About, Modern Age, Imitra.
3—Parker & Rood Entry, Promoter, Valpuiseaux.
4—Poesy, Miss Gino, Pascua.
5—Brown Knight, Last Message, Bull Whip.
6—Oak Apple, Coursing, Sir Khayyam.
7—Count Terarch, Kal Min, Cornwallis.
8—Longful, Jinx, Offender.
Best bet—POESY.

Charles Town Entries With Marvel Ratings

FIRST RACE—Four and one-half furlongs; purse, $400; claiming; for maiden 2-year-olds.

No.	Horse.	Jockey.	Wt.	Odds	Rate
8	Grouchy Girl	(W. Kirk)	112	8-1	...
9	Fama's Fay	(Palumbo)	112	4-1	...
10	King Mag	(Law)	112	[illegible]	...
11	Miss Pilgrim	(Coffman)	112	20-1	...
12	Van Rider	(Shanks)	115	8-1	...
13	Bonnie Brush	(Johnson)	112	[illegible]	...
14	Mamie's Lad	(Gaither)	115	15-1	...
1	Expelled	(Machado)	115	[illegible]	...
2	Molasses Julia	(Hacker)	112	8-1	...
3	*Netta Wood	(Allagier)	108	15-1	...
4	Miss Watch	(Palumbo)	112	4-1	...
5	Weseld	(W. Kirk)	115	4-1	...
6	Joe Smoky	(Garrett)	115	10-1	...
7	Bank Note	(Vessell)	115	15-1	...

SECOND RACE—Four and one-half furlongs; purse, $400; claiming; for 3-year-olds and upward.

No.	Horse.	Jockey.	Wt.	Odds	Rate
8	Wander Bird	(no boy)	110	4-1	301
9	Goldun	(Vessell)	114	3-1	306
10	Betwick	(W. Kirk)	112	[illegible]	[illegible]
11	Brimfant	(Shanks)	112	8-1	[illegible]
12	Aster Princess	(Machado)	107	6-1	310
13	Miss Green	(no boy)	107	8-1	307
14	Kindle	(Gaither)	110	10-1	310
1	Cotoneaster	(Palumbo)	107	12-1	311
2	Landsman	(Machado)	115	[illegible]	308
3	Happy Host	(W. Kirk)	115	[illegible]	313
4	Assured	(Palumbo)	115	10-1	304
5	Nancys Pride	(Garrett)	107	12-1	308
6	I Do	(Smith)	115	8-1	304
7	Jay D.	(Hernandez)	115	6-1	311

THIRD RACE—Six and one-half furlongs; purse, $400; claiming; for 4-year-olds and upward.

No.	Horse.	Jockey.	Wt.	Odds	Rate
8	Maevix	(Shanks)	112	10-1	318
9	*Canteret	(Bernhardt)	108	8-1	311
10	Halo	(Machado)	112	8-1	312
11	Goantell	(W. Kirk)	112	6-1	310
12	*Dolled Up	(Bernhardt)	108	4-1	313
13	*Double On Sea	(C. Kirk)	108	10-1	308
14	*Lady Grandace	(V'lobo)	108	12-1	308
1	Jabberie	(Vessell)	112	3-1	310
2	Gee Sharp	(Johnson)	112	6-1	304
3	Miss Bones	(Hernandez)	112	6-1	302
4	Lady Gurzil	(Root)	112	5-1	305
5	Pukka Heaven	(Root)	112	3-1	302
6	Nancy Gene	(W. Kirk)	112	10-1	302
7	Hurdy Gurdy	(Palumbo)	112	2-1	316

FOURTH RACE—Seven furlongs; purse, $500; claiming; for 4-year-olds and upward.

No.	Horse.	Jockey.	Wt.	Odds	Rate
8	Green Water	(W. Kirk)	109	5-2	315
9	National	(Shanks)	114	3-1	308
10	Choice Goods	(Palumbo)	110	5-1	310
11	Monologue	(Garrett)	108	6-1	312
12	*Elsie J.	(Bernhardt)	104	8-1	316
13	Ginger Hackle	(Root)	110	8-1	310
14	Veritas	(Walters)	108	10-1	312
1	Blind Talk	(Palumbo)	110	8-1	311
2	Schley Buck	(Garrett)	114	4-1	310
3	Bell Thorn	(Shanks)	114	6-1	312
4	Proteus	(Peck)	110	8-1	311
5	Sun Tempest	(Murray)	110	10-1	311
6	Yenoor	(Gaither)	110	12-1	310
7	Cautious Bo	(Hernandez)	114	6-1	309

FIFTH RACE—Charles Town course; purse, $500; claiming; for 3-year-olds and upward.

No.	Horse.	Jockey.	Wt.	Odds	Rate
8	Mighty Busy	(Smith)	109	5-1	314
9	Nob	(W. Kirk)	114	4-1	308
10	Parking Ticket	(Machado)	116	5-1	310
11	Heriero	(Hacker)	110	8-1	300
12	Red Wings	(W. Kirk)	109	3-1	308
13	Dabe	(Law)	110	10-1	307
14	Grouchneur	(Machado)	110	6-1	308
1	Prairie Man	(Palumbo)	114	4-1	307
2	Chief Jean	(Gaither)	110	12-1	308
3	Millie O.	(W. Kirk)	109	6-1	312
4	Vendors Lien	(Machado)	114	8-5	308
5	*Colin Roi	(Bernhardt)	108	6-1	298
6	Sail By	(Root)	111	3-1	308
7	Home Hunter	(Coffman)	114	10-1	311

SIXTH RACE—Six and one-half furlongs; purse, $500; claiming; for 4-year-olds and upward.

No.	Horse.	Jockey.	Wt.	Odds	Rate
8	Blue Boo	(Hernandez)	110	6-1	313
9	Judith B.	(Vessell)	108	15-1	301
10	Tody West	(Garrett)	108	12-1	317
11	Stand By	(Machado)	119	2-1	312
12	Worth Owning	(Hacker)	110	10-1	314
13	Nay Nay	(Palumbo)	114	3-1	302
14	Fair Deal	(Machado)	114	8-1	311
1	Balkanese	(W. Kirk)	119	3-1	310
2	Canter Belle	(Garrett)	114	4-1	308
3	*Rosin	(C. Kirk)	108	6-1	304
4	*Morvim	(Bernhardt)	109	8-1	306
5	Clymene	(Root)	114	8-1	305
6	Beau Fast	(Machado)	114	5-1	313
7	Seldomge	(W. Kirk)	119	8-1	310

SEVENTH RACE—One and one-sixteenth miles; purse, $500; claiming; for 3-year-olds and upward.

No.	Horse.	Jockey.	Wt.	Odds	Rate
8	Counter Pass	(Hacker)	108	5-1	313
9	Quill	(Johnson)	115	5-1	302
10	Top Shell	(Root)	110	6-1	304
11	Channing	(Shanks)	113	4-1	308
12	Upper Berth	(Hacker)	111	10-1	312
13	Best Policy	(C. Kirk)	110	9-5	311
1	Call Me Anne	(Machado)	106	12-1	305
2	Jinneal	(W. Kirk)	110	3-1	307
3	Justa Pilgrim	(Palumbo)	110	2-1	312
4	Sea Boy	(Palumbo)	115	6-1	311
5	Beau Bon	(Vessell)	115	6-1	310
6	Lyconna	(C. Walters)	109	20-1	308
7	Grouchers Boy	(W. Kirk)	107	8-1	305

EIGHTH RACE—One and one-eighth miles; purse, $400; claiming; for 4-year-olds and upward.

No.	Horse.	Jockey.	Wt.	Odds	Rate
8	Champ Fleury	(W. Kirk)	115	3-1	302
9	Helen Bab	(Shanks)	110	8-1	310
10	Cartour	(Garrett)	115	10-1	312
11	Little Corporal	(Vessell)	115	6-1	307
12	*Sugaboot	(Bernhardt)	108	6-1	314
13	Machilla	(Coffman)	115	2-1	308
14	Kaleida	(Shanks)	110	7-2	307
1	*Janstar	(Villalobo)	105	7-2	309
2	Desert Sands	(Garrett)	115	8-1	308
3	Which Blond	(Peck)	110	6-1	307
4	Mirmiss	(Machado)	120	3-1	306
5	Tuft Hunter	(Vessell)	115	12-1	305
6	Bawneull	(Gaither)	115	15-1	308
7	Artist Knight	(Gaither)	115	10-1	301

NINTH RACE (substitute)—Seven furlongs; purse, $400; claiming; for 4-year-olds and upward.

No.	Horse.	Jockey.	Wt.	Odds	Rate
8	Courtaway	(Vessell)	109	6-1	308
9	Cora Kay	(W. Kirk)	109	4-1	306
10	Free Ride	(Hacker)	109	6-1	309
11	*Waugh Scout	(W. Kirk)	109	2-1	307
12	*Ben Griffith	(C. Kirk)	109	4-1	312
13	Last Revue	(W. Kirk)	110	8-1	308
14	Miss Chicro	(Klein)	109	6-1	312
1	Locomotive	(Root)	110	15-1	310
2	*Lady Cirek	(Bernhardt)	104	6-1	311
3	Rocky Mount	(Gaither)	114	3-1	320
4	Handley	(Garrett)	110	12-1	308
5	Chessie	(Coffman)	109	6-1	311
6	Kenner	(Taylor)	110	6-1	311
7	Tuleyries Lad	(Machado)	114	8-1	312

Suffolk Entries

FIRST RACE—Five furlongs; purse, $1,000; claiming; for 2-year-olds.
5 †Long X. 112 | 1 Buffoon 112
6 Jacq'line High 112 | 2 Totache 115
7 Proud Lass 112 | 4 †Palo Duro 115
8 *Sweet Joan 104 | 3 Sara Cash 109
†Reynolds Bros. entry.

SECOND RACE—One and one-sixteenth miles; purse, $1,000; claiming; for 4-year-olds and upward.
9 *Pepper Patch 108 | 1 *Danc'g Cloud 113
10 Pretty Russell 113 | 2 *Bushmaster 113
11 Time to Go 118 | 3 Phone 108
12 Semaphore 118 | 4 Miss L. P. 108
13 Dark Zeni 118 | 5 Moralist 118
14 *Vell Star 108 | 6 *Vitox 113
15 *Merry Caro 108 | 7 *Blackbirder 113
16 The Triumvir 118 | 8 Peaceful 113

THIRD RACE—Six furlongs; purse, $1,000; claiming; for 3-year-olds and upward.
5 *Clean's Time 100 | 1 *Br'dway Juel 112
6 Glenbroom 120 | 2 Lord Bourse 112
7 Star Loom 107 | 3 *Highpool 115
8 Silver Fleece 112 | 4 *Ozark 110

FOURTH RACE—Six furlongs; purse, $1,000; the Haverhill; for 3-year-olds.
4 *Baise 106 | 1 Tetrasyn 108
5 Mutinous 118 | 2 Chief Gamble 118
6 Mister Major 110 | 3 Bright Beam 118

FIFTH RACE—Six furlongs; purse, $1,100; claiming; for 4-year-olds and upward.
5 *Chief Nadi 104 | 1 Censer 108
6 Open Door 100 | 2 †Gall'nt Str'ke 98
7 *Lakeview 104 | 3 Blind Pig 108
8 †*She's Right 99 | 4 Mansee 101
†W. R. Reed and P. L. Kelley entry.

SIXTH RACE—One and one-sixteenth miles; purse, $1,000; claiming; for 3-year-olds and upward.
5 *Col. Goodnight 112 | 2 *Miss Penne 103
6 Pumpgun 113 | 3 *Kenyon C. 112
7 *Woodlander 111 | 4 Miamba Girl 108
1 The Runner 111

SEVENTH RACE—One and one-sixteenth miles; purse, $1,000; claiming; fillies and mares; for 4-year-olds and upward.
5 Miss Pecan 113 | 2 Landscape 111
6 Pripo 106 | 3 *Continuity 110
7 *Kindacorn 106 | 4 Bosonia 108
1 *Saldona 108

EIGHTH RACE—One and one-sixteenth miles; purse, $1,000; claiming; for 4-year-olds and upward.
6 Some Boy 111 | 1 *Skipped 103
7 †*Evergold 108 | 2 *Purfiber 106
8 Passing Eve 108 | 3 *Traggat 106
9 †*Ground Oak 111 | 4 *Alpenglow 106
10 *Pay Back 104 | 5 Alarming 113
†Medway Stable entry.
*Apprentice allowance claimed.
Weather, clear; track, good.

SUFFOLK SELECTIONS
(For fast track)
1—Buffoon, Proud Lass, Totache.
2—Time To Go, Semaphore, Blackbirder.
3—Glenbroom, Highpool, Silver Fleece.
4—Mutinous, Chief Gamble, Baise.
5—Censer, Blind Pig, Mansee.
6—The Runner, Miss Penne, Kenyon C.
7—Kindacorn, Continuity, Saldona.
8—Purfiber, Alpenglow, Evergold.
Best bet—Glenbroom.

Arlington Entries

FIRST RACE—Six furlongs; purse, $800; claiming; for 3-year-olds and upward.
10 Florence M. 100 | 1 Dick Ulmer 108
11 Valdina 105 | 2 Betty Torch 110
12 Pearl Alma 106 | 3 Steel Knight 115
13 Night Bandit 117 | 4 Egypt'n Belle 95
14 Nana Kate 100 | 5 Dunvegan 113
15 *Robbin 110 | 6 Jim Corn 117
16 *Inviting 110 | 7 Pair So 110
17 Sanctity 112 | 8 *Nigrette 107
18 *Miss Pittypat 105 | 9 Cherovan 117

SECOND RACE—Five and a half furlongs; purse, $1,000; allowances; for maiden 2-year-old fillies.
8 Uprising 116 | 2 †Valdina Quest 116
9 Hazel Lee 116 | 3 Dewy Dawn 116
10 †Valdina Spy 116 | 4 Frances Keene 116
11 †Pretzel 116 | 5 *Jessie May 111
12 Lively Lady 116 | 6 Secret Desire 116
13 Winlette 116 | 7 ‡Dozzie Pam 116
1 Car Rou 116
†S. Ward entry.
‡Valdina Farm entry.

THIRD RACE—Six furlongs; purse, $1,000; claiming; for 3-year-olds and upward.
8 Employer 112 | 1 Maetown 102
9 Giles County 102 | 2 Opera Star 105
10 Mr. Grundy 112 | 3 Wise Fox 107
11 Dusky Prince 112 | 4 *Sir L. 100
12 Montain 97 | 5 Finance 117
13 Bucking 110 | 6 Noel H. 109
14 Joy Ride 117 | 7 *Ginocchio 107

FOURTH RACE—Five and a half furlongs; purse, $1,000; allowances; for 2-year-olds.
6 Annie Alone 113 | 1 Darby Dallas 116
7 Wise Ally 116 | 2 †Valdina Gold 116
8 Band o'Silver 111 | 3 Bay Carse 116
9 *Black Time 111 | 4 †Valdina Bess 113
10 Dollarville 111 | 5 Dahomey 116
†Valdina Farm entry.

FIFTH RACE—Seven furlongs; purse, $3,500 added; the Arlington Inaugural handicap; for 3-year-olds and upward.
12 The Fighter 116 | 1 Tiger 109
13 †Higher Cloud 115 | 2 Dolly Val 106
14 †Melodist 108 | 3 §Flying Lill 106
15 †Madison 100 | 4 †Whiskover 102
16 Drudgery 113 | 5 Dusky Prince 106
17 Grass Cutter 112 | 6 Chance Ray 106
18 ‡Easy Mon 110 | 7 Olney 106
19 ‡Taxes 110 | 8 Co-Sport 106
20 Dora May 110 | 9 Floragina 106
21 Lightspur 110 | 10 Smart Trick 104
22 Joe Schenck 108 | 11 Court Counsel 103
23 Don Creole 108
†Mrs. E. Denemark entry.
‡Clumet Farm entry.
§C. H. Cleary entry.

SIXTH RACE—One mile (Hertz course); purse, $1,200; allowances; for 3-year-olds.
5 *Timeful 113 | 1 *Radio Gold 107
6 Tin Devil 112 | 2 Easy Mon 120
7 Yale o' Nine 112 | 3 Chief Onaway 118
8 Amer. Byrd 112 | 4 *Unerring 102

SEVENTH RACE—One and one-sixteenth miles on turf; purse, $1,000; claiming; for 3-year-olds and upward.
4 *Havoc 100 | 1 Black Gift 113
5 *Miss Baker 95 | 2 Windshield 118
6 Russia 111 | 3 *Swift Spot 98

EIGHTH RACE—One and one-eighth miles; purse, $800; claiming; for 3-year-olds and upward.
6 Whipstitch 113 | 1 Rich Girl 110
7 Rock Sally 110 | 2 *Inscomira 103
8 *Fairy Hall 102 | 3 *B'chelors B'w'r 113
9 *Sam I. 98 | 4 Prince Tokalon 112
10 Carl B. 112 | 5 Surcouf 118
11 *For Romance 108

ARLINGTON SELECTIONS
(For fast track)
1—Cherovan, Night Bandit, Egyptian Belle.
2—Hazel Lee, Pretzel, Valdina Quest.
3—Bucking, Finance, Ginocchio.
4—Wise Ally, Dahomey, Valdina Gold.
5—The Fighter, Easy Mon, Lightspur.
6—American Byrd, Easy Mon, Yale o' Nine.
7—Russia, Black Gift, Windshield.
8—Surcouf, Whipstitch, Prince Tokalon.
Best bet—The Fighter.

Aqueduct Entries

FIRST RACE—Five furlongs; purse, $1,000; claiming; for 2-year-olds.
4 Scarlet Flame 118 | 1 Millitea 112
5 *Bird Haven 110 | 2 Portissimo 119
6 Star of Dondra 112 | 3 *Alseleda 117

SECOND RACE—Six and one-half furlongs; purse, $1,000; claiming; for 3-year-olds and upward.
6 Knoxville 113 | 1 Lumiere 103
7 *Be a Belle 98 | 2 Reminiscent 113
8 †*Ching-ling 98 | 3 Encyclopedia 98
9 Salamis 111 | 4 Count Edward 113
10 †*James N. 113 | 5 Perf. Peace 120
11 Slave Charm 98
†G. N. W. McNaughton-Miss M. Manya entry.

THIRD RACE—Five furlongs; purse, $1,000; for maiden 2-year-olds.
6 Roman Flag 117 | 1 §Coryden 117
7 †W'y'd Knight 117 | 2 Gallant Dream 117
8 ‡Sing'g Steel 117 | 3 Dungeon 117
9 *The Malabat 112 | 4 †Century Note 117
10 †Devil's Crag 117 | 5 †Dusky Fox 117
11 ‡Scotch Tar 117
†O. Phipps-Wheatley Stable-Belair Stud entry.
‡J. H. Whitney entry.
§Greentree Stable entry.

FOURTH RACE—Six and one-half furlongs; purse, $1,000; for maiden 3-year-old fillies.
5 *Royal Mar'ge 111 | 1 Sailor's Yarn 116
6 Scotch Flower 116 | 2 Clever Song 116
7 Bonnie Vixen 116 | 3 Silver Flame 116
8 Foggy Day 116 | 4 Carrageen 116

FIFTH RACE—Six furlongs; purse, $1,200; claiming; 3-year-olds and upward.
4 Soigne 118 | 2 Bulwark 119
5 Sandy Bill 118 | 3 Spillway 113
1 *Play Gold 118

SIXTH RACE—One and one-sixteenth miles; purse, $1,000; claiming; for 4-year-olds and upward.
4 Aluminio 115 | 2 Black Look 118
5 *Weary Flower 109 | 3 Broad Vision 113
1 Clap In 117

SEVENTH RACE—One and one-sixteenth miles; purse, $1,000; claiming; for 3-year-olds and upward.
5 *Mantagna 118 | 1 First Entry 114
6 *Hasty Wire 116 | 2 Spanish Dot 101
7 *Guest of H. II 109 | 3 Bright Chance 109
8 Hermie Roy 121 | 4 *Julius Caesar 106

AQUEDUCT SELECTIONS
(For fast track)
1—Millitea, Alseleda, Portissimo.
2—Perfect Peace, Reminiscent, Knoxville.
3—Coryden, J. H. Whitney entry, Devil's Crag.
4—Bonnie Vixen, Foggy Day, Scotch Flower.
5—Sandy Bill, Bulwark, Spillway.
6—Black Look, Broad Vision, Clap In.
7—First Entry, Mantagna, Hermie Roy.
Best bet—Sandy Bill.

Detroit Entries

FIRST RACE—Six furlongs; purse, $800; claiming; for 4-year-olds and upward.
7 Take Charge 113 | 1 Droop 112
8 Hustle Along 112 | 2 *Peppy 107
9 Monie Blue 108 | 3 *Cania 107
10 Virbet 117 | 4 Avirab 112
11 *Lottafun 107 | 5 *Isaak Walton 1[illegible]
12 Wendover 108 | 6 Minstrel Star 113

SECOND RACE—Six furlongs; purse, $800; claiming; for 3-year-old.
7 Lady Ov'rbook 106 | 1 Carlade 110
8 *Little Beep 106 | 2 Turastone 108
9 Ocean Tide 112 | 3 *Please Doctor 103
10 *Wise Att'rn'y 107 | 4 *Tonsan 97
11 Tipt'n Sl'aber 112 | 5 Pari Call 107
12 *Cold Moon 102 | 6 *Scrappy Miss 102

THIRD RACE—Six furlongs; purse, $800; claiming; for 3-year-olds and upward.
6 *O'Shiri 99 | 1 Servant Pride 109
7 *Golden Ivy 106 | 2 *Nautical Mile 104
8 Tom's Lady 106 | 3 *Irene Grant 99
9 *Renaissance 104 | 4 Br'dway Roxy 104
10 H.G.Salsinger 109 | 5 *Balance Step 104
11 Maneuver 113

FOURTH RACE—One mile and 70 yards; purse, $800; claiming; for 3-year-olds.
5 Elizabeth Hope 106 | 1 Fast Work 111
6 Whissing 106 | 2 *Bert W. 112
7 *Port Girl 107 | 3 Blanco Sweep 111
8 *Lady Nadi 107 | 4 *Susan W. 107

FIFTH RACE—One mile and 70 yards; purse, $800; claiming; for 3-year-olds and upward.
5 Pedant 107 | 1 Oddess Boy 109
6 *Flying Feet 99 | 2 Field Day 117
7 *Smith David 109 | 3 *Grace Grier 104
8 *Kansascitian 112 | 4 Miss Joker 104

SIXTH RACE—One mile and 70 yards; purse, $800; purse race; for 3-year-olds and upward.
5 *G'd Memory 113 | 2 *Gentle Knight 108
6 *Red Hay 110 | 3 *Belle Elan 108
7 *Billmar 105 | 4 Norman D. 113
1 Abbots Hour 112

SEVENTH RACE—One mile and 70 yards; purse, $800; claiming; for 3-year-olds and upward.
5 *Melody Maid 105 | 1 *Fancy That 100
6 Bebis 105 | 2 World War 110
7 *Manda's Baby 106 | 3 Derby Dawn 10[illegible]
8 *Honey Chile 106 | 4 Strolling Home 115

EIGHTH RACE—One and one-sixteenth miles; purse, $800; claiming; for 4-year-olds and upward.
5 Aftermath 112 | 2 *Wound Wave 113
6 *Arctic Star 108 | 3 *Smil'g Prince 110
7 *Last Hop 107 | 4 Gay Bubble 102
1 Dedication 118

DETROIT SELECTIONS
1—Virbet, Minstrel Star, Lottafun.
2—Cold Moon, Little Beep, Wise Attorney.
3—H. G. Salsinger, Tom's Lady, Irene Grant.
4—Lady Nadi, Blanco Sweep, Whissing.
5—Pedant, Odessa Boy, Grace Grier.
6—Billmar, Good Memory, Red Hay.
7—Strolling Home, Derby Dawn, World War.
8—Dedication, Gay Bubble, Aftermath.
Best bet—Pedant.

Les Conklin's Selections (INS)

SUFFOLK DOWNS
1—Jacquelin High, Proud Lass, Buffon.
2—Blackbirder, Semaphore, Peaceful.
3—Glenbroom, Highpool, Silver Fleece.
4—Bright Beam, Chief Gamble, Tetrasyn.
5—Chief Nadi, Gallant Stroke, Open Door.
6—Kenyon C., Col. Goodnight, Woodlander.
7—Continuity, Miss Pecan, Kindacorn.
8—Passing Eve, Evergold, Ground Oak.
Best—Bright Beam.

AQUEDUCT
1—Fortissimo, Star of Dondra, Millitea.
2—James N., Salamis, Reminiscent.
3—Devil's Crag, Roman Flag, Dungeon.
4—Royal Marriage, Silver Flame, Bonnie Vixen.
5—Spillway, Sandy Bill, Soigne.
6—Aluminio, Black Look, Broad Vision.
7—First Entry, Guest of Honour II, Hermie Roy.
Best—Royal Marriage.

DETROIT
1—Droop, Virbet, Cania.
2—Little Beep, Cold Moon, Ocean Tide.
3—Tom's Lady, Golden Ivy, Servant Pride.
4—Lady Nadi, Blanco Sweep, Bert W.
5—Smith David, Grace Grier, Flying Feet.
6—Red Hay, Norman D., Good Memory.
7—Manda's Baby, Melody Maid, Fancy That.
8—Aftermath, Sound Wave, Dedication.
Best—Lady Nadi.

DELAWARE PARK
1—Dark Ace, Bonviant, Spout Run.
2—Modern Age, Dinamita, Ready-About.
3—Promoter, Skimalong, Valpuiseaux.
4—Poesy, Pine Tag, Heavy Mist.
5—Bull Whip, Brown Knight, Dusty Dawn.
6—Ivy X., Ann Mowlee, Oak Apple.
7—Count Tetrarch, Camaraderie, Cornwallis.
8—Longful, Offender, Elwawa.
Best—Poesy.

ARLINGTON PARK
1—Cherovan, Sanctity, Steel Knight.
2—Dewy Dawn, Valdina Spy, Valdina Quest.
3—Finance, Bucking, Giles County.
4—Darby Dallas, Annie Alone, Valdina Gold.
5—Easy Mon, Lightspur, Flying Lill.
6—Easy Mon, Unerring, Chief Onaway.
7—Windshield, Black Gift, Russia.
8—Surcouf, Whipstitch, Inscomira.
Best—Windshield.

MAN WANTED!

Do you have these qualifications: Good education and personality, able to meet customers. There was a $25-a-week job for you in the help-wanted column of The Post several days ago.

If you are looking for a job, get the habit of reading the help-wanted ads in The Post. If you don't find what you want there, place an ad of your own in the "situation-wanted" column of The Post.

Only 20c for 2-Line Post Ad on Situation Wanted!

CALL NA. 4200

Consensus at Charles Town

(Compiled from the selections of the Nation's leading handicappers).

Late Consensus (Revised)

First race	Second race	Third race	Fourth race	Fifth race	Sixth race	Seventh race	Eighth race
Fama's Fay (18)	Goldun (19)	Jabberie (21)	Green Water (22)	Vend. Lien (26)	Stand By (21)	Best Policy (20)	Kaleida (19)
Expelled (17)	Happy Host (18)	Dolled Up (14)	Schley Buck (16)	Mighty Busy (14)	Nay Nay (18)	Jinneal (13)	Machilla (16)
Kin Mag (15)	Landsman (14)	Puk. Heaven (11)	National (11)	Prairie Man (13)	Balkanese (9)	Channing (9)	Mirmiss (10)

Bennings (Washington Post)

Fama's Fay	Happy Host	Jabberie	Schley Buck	Vendor's Lien	Stand By	Channing	Champfleury
Expelled	Wander Bird	Pukka Heaven	National	Prairie Man	Nay Nay	Best Policy	Kaleida
Kin Mag	Goldun	Dolled Up	Green Water	Mighty Busy	Fair Deal	Justa Pilgrim	Janstar

Best bet—Vendor's Lien.

Clocker Mike (Washington Post)

Bonnie Brush	Landsman	Lady Gurzil	National	Grouchneur	Blue Boo	Justa Pilgrim	Machilla
Kin Mag	Miss Green	Canteret	Choice Goods	Parking Ticket	Balkanese	Best Policy	Desert Sands
Netta Wood	Kindle	Jabberie	Monologue	Millie O	Canter Belle	Beau Bon	Which Blond

Best bet—National.

News of Capital Night Clubs

By Mary Harris

DOUBLE SENSATION! Mrs. Evalyn McLean has definitely made up her mind to open a Washington night club this fall, we're told on the best authority. The orchestra will be assembled by Meyer Davis, Park avenue's favorite maestro. The spot will be chi-chi, swanky, ritzy no end, but will not be located in the Walsh mansion on Massachusetts avenue. (One visions chandeliers of diamonds instead of plebeian crystal, with the Hope Diamond suspended over the middle of the dance floor.) A Washington band leader, highly popular with the social register crowd, is booked to wave the baton.

COMING UP! *Another new night spot is due to open on Connecticut avenue this fall. It will not be in the former Heigh Ho, but will be sponsored by the same group that were officially balked in reopening the Heigh-H .*

NEW TODAY: Shoreham. Belero and Dorita in Andalusian dances and Flamenco songs. Ferrari Trio, comicontortionists, said to have bodies "pliable as jelly." Held over are the Woolford Dachshunds. Such long doggies deserve a long stay.

Mayfair. The Trocadero Trio, headed by magnetic Jeanne Edwards. They play violin, accordion and bass, doubling with guitar, are likely to render anything from Brahms to Berlin.

Bamboo Gardens. The "Six Vannettes," a collection of saucy sweeties from Chicago, doing both precision dances and specialties. Also dancers Doreane and Douglas.

Lotus. Mlle. Giggie and Alvarado, who dance (we presume) in the Franco-Spanish manner. Ted Lester, the trick musician, who appeared here recently at the Capitol and Earle Theaters. New dances by the "Six Graces."

PAGING ELSIE DE WOLFE! *For the most original decorative effect in town we recommend that beer salon where a neon beer sign flickers in the fireplace.*

DEEP SUMMER MELODIES: Mayflower Lounge. Dick Koons leading his orchestra in the hit tunes from "Streets of Paris," new Manhattan musical. Applause from grateful patrons.

Rainbow Room, Frank Flanagan singing the new "Tinkle Song," orchestral effects aided by two cocktail glasses, one wine glass, beer and Scotch and soda tumblers. "Marvelous!" exclaims Drummer Lew Berman, who's not noted for frankness.

Metronome: "My Pretty Quadroon," being yodeled on the thrilling side by Ken Foy, with guitar accompaniment by Bill Dunmore.

Uptown Covcktail Lounge. "Sweetheart songs" by that little sweetheart, Libby Frazier, one of the most popular canaries ever to appear Uptown.

Madrillon. "Adios, Muchachos," caroled by Carlos and Ramon, muchachos who will not say adios to Washington for a long time.

Hi Hat. Chime effects on the steel guitar by Ralph Kalei of the Aloha Serenaders. Sweet and haunting.

Seen at Night Spots

Jerry Rhoades (upper) is the bounding bass player of the Lounge Piviera. Lang Thompson (lower) and his orchestra swing it at Glen Echo's Spanish Ballroom

FAIRLY PERSONAL: *Tom O'Donnell, owner of O'Donnell's Farms, is figuring on building an extra house for his personal occupancy out at the Farms.*

Manager Daniel Wathey, of the Roger Smith Hotel, has the sunniest smile in town these days. Because of the great big crowds that are packing the Roger Smith roof garden. And the hotter it gets the more Wathey smiles.

If you're planning a South American trip, talk to Manager Raymond Jumcal, of Maryland Gardens. Reymond's from the Argentine, can tell you all about the best hotels and night spots in the Southern Hemisphere.

Vincent Gallagher, owner of the Hour Glass and King Cole Room, is the only restaurant proprietor in town who can do a fine professional job of piano playing in his own places when the notion strikes him.

Mrs. Dot O'Connell, the ever-smiling manager of the Neptune Room, also manages the adjoining Earle Restaurant.

Dr. Benes Predicts Czech Democracy Will Survive Nazis

Chicago, June 25 (AP).—Dr. Eduard Benes, today said Czecho-Slovak democracy would "continue to live and maintain itself under the oppression and terrorism of Nazism and will survive even the downfall of Naziism."

The former President of Czecho-Slovakia made his prediction in a broadcast interview with Prof. Robert Redfield, of the Unversity of Chicago. Dr. Benes said "Fascism means war; the preservation of the authoritarian government and the position of its leader requires constantt expansion and aggression.

"But . . . all dictatorial states, after a certain time, come to virtually complete moral and material bankruptcy, economic and financial failure and internal political and moral disruption."

Gov. Stassen Urged For G. O. P. Keynoter

Grand Forks, N. Dak., June 25 (AP).—The Midwest Young Republican Conference yesterday adopted a resolution indorsing Gov. Harold E. Stassen, of Minnesota, for keynote speaker at the 1940 Republican National Convention.

DICK'S GRILL
1219 E ST. N.W.
Entertainment Nightly
SPECIAL EVERY DAY
From 8 A. M. to 8 P. M.
Any Straight or Mixed Drink on Menu
25c

GEE! THAT'S GOOD
HELD OVER
AT GLEN ECHO

LANG THOMPSON
AND HIS ORCHESTRA
UNTIL SAT. NITE
ON MONDAY
AND UNTIL SAT. JULY 15
THE GREAT BAND OF
EVERYBODY'S FRIEND
LITTLE JOE HART
GEE! THAT'S FUN

Lounge Riviera
HOTEL 2400 SIXTEENTH
Pete Macias
At the Piano—and His
ORCHESTRA
Supper Dancing
From 9:30 Till Closing
Sat. Eve. From 9 Till Closing
Champagne Interlude!
At 11 P. M. Nightly
For Guests Proving the Best Dancing Partners for
THE NORMANS
The Lounge Riviera Will Award Champagne
AIR CONDITIONED
Open From 12 Noon

A TRIO
with a new slant on swing
To play your favorite ballads or latest hit tunes.
Be Here Today for a new entertainment treat . . . The Trocadero Trio.
Entertaining Daily
Cocktail Time & Supper Hour
NEVER A COVER OR MINIMUM CHARGE
The Nationally Known Mayfair
Cafe of all nations
13th at F

News of Finance, Industry and Business

Steel Output Moves Up to 54½ Per Cent

But Increase Is Restricted to Three Districts

By the Associated Press

Cleveland, June 25.—Steel demand is following a sidewise movement with occasional gains appearing, but the total volume shows no significant change, the magazine Steel said today.

Ingot production advanced two points to 54½ per cent of capacity, the highest rate since last March. It compares with 28 per cent a year ago. The upturn, however, was not general, being confined largely to the Pittsburgh, Youngstown and Wheeling districts.

Mills are taking steps to correct price irregularities, which is seen as a necessary forerunner to the seeking of more renumerative prices at some future date. Establishment of a stable market, the magazine said, would come too late to repair much of the damage already incurred by the industry earnings for this year as a whole.

A belated rise of 7 points to 47 per cent at Pittsburgh last week again headed the national average upward. Wheeling rose 6 to 79; Youngstown, 2 to 54, and Eastern Pennsylvania, 1 to 38. Unchanged were Chicago at 49½; Cleveland, 58½; Birmingham at 71, St. Louis at 42, and Detroit at 57. Buffalo declined, 4½ to 39½; New England, 8 to 32, and Cincinnati, 13 to 60. The scrap composite holds at $14.62 and the finished steel composite at $56.70.

I CAN'T SLEEP IT'S SO HOT
I'VE BEEN UP FOR HOURS
Get a PHILCO-YORK AIR CONDITIONER
$15 DOWN
A. S. JOHNSON CO.
1240-9th St. N.W.
EST. 1878 MEt. 4338

MANAGEMENT of Colored Properties
My years of experience and highly specialized training assure you of a maximum return on your investment—residential or commercial. Licensed and bonded. Phone or write today for full information.
James E. Scott
711 FLORIDA AVE. N.W.
DECATUR 1834

Chartered by Congress 1867

WAYS TO FINANCE REAL ESTATE
Here at this bank you can choose from several plans for financing the purchase of improved real estate in the City of Washington and nearby Maryland and Virginia. Interest rates are low; terms reasonable and fair. Come in and discuss your needs with us.
NATIONAL SAVINGS and TRUST COMPANY
15th Street and New York Ave., N.W.
Member Federal Reserve System
Member Federal Deposit Insurance Corporation

Savings Depositors Are Squeezed Again

Interest in Some States Cut to 1 Per Cent and in Some Banks Small Accounts Draw No Interest, Babson Says

By Roger W. Babson

Babson Park, Mass., June 25.—Savings depositors are soon to get another kick in the pants. In certain States, interests on these accounts is to be slashed again to as low as 1 per cent in many cases. In some banks depositors whose accounts are below a certain minimum will receive no interest. Cost of these reductions to bank depositors may run into hundreds of millions of dollars. This is a far cry from ten years ago when banks begged people to deposit their money at 4 per cent interest.

All of the 45,000,000 owners of bank accounts realize that the return on their money has been drastically cut. I doubt, however, if many realize the far-reaching social and economic effects of this decline in interest rates. One of the biggest contributions to our present standard of living was the thrift of our fathers and grandfathers. Up to 1925-1930 thrift and initiative were encouraged, while indolence and carelessness were penalized. Today the trend is in the opposite direction.

ROGER W. BABSON

Penalizing Thrift

This trend, rather than the dollars and cents in interest lost to depositors, is the really significant point about the drop in interest rates on savings accounts. Let me explain the importance of this trend by following the situation step-by-step. Why is it that banks must cut interest rates again and must stop paying interest on small accounts? The answer is easy. The banks do not want any more deposits or depositors.

Why do they not want more deposits? Because they cannot invest money with safety and get a sufficient return to pay 2 or 2½ per cent on their deposits. There are only a few ways in which banks can invest their money—bonds, real estate and commercial loans. Just glance at these outlets for banks' money and you will see that they have no choice but to cut their interest rates.

Good $1,000 bonds, for instance, carrying a coupon of 3½ per cent, are selling for $1,100. This means that banks have to pay a $100 premium for the privilege of investing their money at 3½ per cent. Banks have been discouraged from making real estate loans except through the FHA. Even here interest rates are being cut to 4½ and 4¼ per cent. If a bank can loan money to a good reputable business concern on a short-term basis at 2 per cent it is lucky. As far as Government bonds are concerned, banks are fortunate if they can get a 1 per cent return.

The next question is: Why are these interest rates so low? In the first place, the banks have more cash on hand than they ever had in their history. In the second place, with the exception of the Government, no one wants to borrow this money. However, there are so many banks and other institutions crazy to gobble up ever- new Governmnet loan that the returns on Government bonds are at an all-time historical low. Money rates on business loans are extremely easy because business men do not need to borrow money—they are not expanding nor are they starting new businesses.

Taxes Big Handicap

The next question is: Why are businessmen not starting new businesses and expanding their present businesses? The biggest reason is our tax system. The tax handicap is so obvious I cannot understand why Congress and State and local authorities do not correct it. When businessmen borrow money to start new businesses and to provide new jobs, no one helps them if they fail; but when they succeed, the tax authorities take practically all the profits away from them.

These businessmen know that they can now retire with enough to provide for themselves and family even though their income has been sharply reduced. So, why take chances on a "heads-you-win" tails-I-lose" basis? Not until the capital gains tax is drastically reduced will we see new businesses started and existing businesses expanding. In addition, there are hundreds of other taxes which retard business. Some of these, however, are now being adjusted by Congress.

Furthermore, our labor laws in their present form are stifling jobs and holding back employers. The unemployment compensation tax of 3 per cent, the wage and hour act with its overtime provisions, the one-sided Wagner labor act, all discourage employers from expanding or starting new businesses, limiting opportunities for profitable investment of bank deposits and handicapping the creation of new jobs for the unemployed.

Because of this, unemployment holds close to its all-time peak. Someone has to provide welfare and relief for the jobless and the Government has taken over the task. So on the one hand the Government is discouraging employers, and on the other hand is spending billions of taxpayers' money to provide for the jobless. These billions have to be met by higher and higher taxes thus making existing employers poorer, throwing more men out of jobs and further discouraging new employers.

"Drink, Eat and Be Merry"

Therefore, demand for money and the opportunities for profitable investment of bank deposits are constantly becoming less and less. So banks have to cut their interest on deposits. This discourages people from building up reserves and encourages them to spend their money on frills and wasteful luxuries. When these people lose their jobs or get into difficulties they have to come to the Government for help, thus adding to Government expenses, causing higher taxes, further discouraging employers and limiting opportunities for bank loans—and on around the vicious circle again.

I hold no brief for bankers. They have their faults just as you and I. But let us be fair about this interest rate situation. When you get your notice some time before the year is over that the interest on your account is to be cut do not blame it all on your banker. He is up against a tough problem and, as I see it, he has no alternative.

Bacon Prices Hit Five-Year Bottom

Chicago, June 25 (AP).—Wholesale bacon prices have declined 6 to 9 per cent since the middle of May, the Institute of American Meat Packers reported today, and now are the lowest in more than five years.

Government figures show prices are from 24 to 29 per cent less than a year ago. Lard has declined about 5 per cent in the past month and is now 25 per cent lower than a year ago. Wholesale prices of most fresh pork cuts have advanced slightly in the last few days, reflecting the recovery in the hog market.

N. Y. Central Reports Net Operating Gains

New York, June 25 (AP).—New York Central Railroad today reported net rail·ay operating income for May, before fixed charges and other income, totaled $1,688,138, compared with $902,346 in May last year.

Railway operating revenues rose to $25,343,068 from $22,896,666 a year ago.

Newspaper Advertising Is Found Best

Tops All Media for Savings Groups, Says Home Loan Bank

The newspaper was the favorite and most effective advertising medium of American savings, building and loan associations of all types in 1938, the June issue of the Federal Home Loan Bank Review reported yesterday. Figures given by the Review were compiled by the public relations department of the Federal Home Loan Bank Board in connection with the second annual survey of advertising expenditures by thrift institutions throughout the country.

Average expenditures for savings and loan advertising in newspapers last year amounted to about half the advertising dollar of such associations. Moreover, savings and loan advertising in newspapers was more than five times the advertising used for any other single medium.

In the advertising survey for 1937 conducted a year ago, the first of its kind, it was definitely determined that the newspaper topped all other media for the promotion of savings and loan business. The study was expanded this year with the co-operation of 835 representative associations in all parts of the United States and the result showed that the advertising dollar spent by the average association was divided as follows:

Newspapers, 49.1 cents; miscellaneous media, 15.2 cents; printed material, 9.5; radio, 8.1; billboards, 6.1; house organs, 4.4; window and office display, 3.8; car and bus cards, 1.8; special outside signs, 1.7, and motion pictures, 0.3.

"The favorite advertising medium of nearly all business concerns is the newspaper," said the Review. "Savings and loan associations are no exception to this rule, as more than nine out of every ten associations used newspapers to reach prospective borrowers and investors."

New Title 1 Loans For Housing Go Into Effect July 1

Notices were sent out by Federal Housing Administrator Stewart McDonald yesterday to more than 13,000 banks and other private lending institutions throughout the United States authorizing them to begin modernization and repair loans under the new regulations of Title I of the national housing act amendments of 1939 which go into effect July 1.

Persons, partnerships and corporations are eligible to borrow money under the modernization and repair credit plan. The borrower must have an assured income, demonstrate his ability to repay the loan, and own the property to be improved, or have a lease on it running at least six months longer than the term of the loan.

One of the principal changes provided by the new amendments is in the amount of the loan insured, which now may not exceed $2,500 as against $10,000 under the old plan.

Repayment of the loans may be spread over a period not to exceed 3 years and 32 days for modernization repair work and not to exceed 10 years and 32 days for the erection of new structures for residential use.

N. Y. Bank Stocks Advance in Week

New York, June 25.—New York City bank stocks staged a moderate advance during the past week, according to records compiled by Hoit, Rose & Troster, specialists in bank and insurance stocks. The aggregate market value of 16 leading issues on June 23 was $1,472,863,000 compared with $1,448,468,000 at the close of the previous week, an increase of $24,395,000, or 1.70 per cent.

Insurance stocks in the New York City market recovered slightly above the previous week's point during the past week. The aggregate market value of 20 leading fire and casualty insurance issues on June 23 was $598,797,000 compared with $596,385,000 at the close of the previous week, an increase of $2,412,000, or 0.40 per cent.

Rukeyser Says: Science Does Not Receive Proper Credit

By Merryle Stanley Rukeyser,
International News Economic Commentator

New York, June 25.—The politicians and the lawyers still look upon themselves as the fountains from which all the material blessings of the people flow. In their diagnosis, they are remiss in ascribing proper credit in the raising of popular living standards to science and invention, the spirit of enterprise and the thrift and industry of the people.

For example, Assistant Attorney General Thurman Arnold, author of "The Folklore of Capitalism," in developing some folklore of his own, told the temporary National Economic Committee about the Nation's distribution problem. In dealing with the objective of better living for the people, he said: "The antitrust laws represent an approach to that problem based on the conviction that prices must be brought within the reach of purchasing power for free and independent enterprise to do the job."

In referring to the recommendation that consumer purchasing power be raised, Mr. Arnold added: Incomes may be raised by direct Government subsidy. Another method involves laws raising wages or, as in the case of farmers, the prices of goods they sell. A third is by lowering prices to bring industrial goods and services within the reach of purchasing power. There is no single method which should be rigidly prescribed. All may be useful in their places. As a matter of fact, if industry cannot bring its prices within the reach of purchasing power, it is difficult to see how industrial activity can be maintained without government spendng. The third method—that of increasing the distribution of goods through competitive prices—is the one upon which the antitrust laws lay emphasis.

Folklore Motley

A fine motley of folklore! The Assistant Attorney General juggled the alphabet skillfully, but he threw little light on the realities behind the American economic system. Maybe he still suffers from the classroom habit of seeking to impress students rather than to deal with actualities.

Before we can hope to get the national economy in balance and make it operate smoothly, we must either elevate competent and experienced men to key posts or set out to educate those now holding public office.

What's the use of pretending that we can permanently run a national economy by virtue of subsidies? Why pretend that the process of getting down prices to meet consumer incomes is largely a matter of antitrust law enforcement?

Prices fluctuate around costs, and the way to get down prices is to reduce costs. This is not primarily a police or law enforcement problem. Cost reduction depends on bringing the technique of applied science into industry and capitalizing on the inventions of the creative mind.

Prices and Legislation

Does Mr Arnold really think that the antitrust laws radically reduced the price of automobiles while the quality of cars was substantially enhanced? Does he give no credit to Henry Ford's momentous social invention in the realm of achieving economy through mass production?

In the field of better living through electrical appliances, is the Assistant Attorney General astigmatic to the contribution to men like Steinmetz and Edison?

Does Mr. Arnold really think that the accomplishment of the American chemical companies in making better profits than the foreign companies while paying double the wage rates and quoting lower selling prices is ascribable to the functioning of the antitrust laws?

Management's Part

Management, which did the big job, in union with science and invention, is berated by politicians and lawyers. Yet superior American living standards spring from better technical methods, and superior tools and power equipment. The sneared-at "folklore of capitalism" provided these better tools which enabled American workers to get more and better things for an hour's work than employes in foreign enterprises.

D. C. Securities

Reported by Johnston, Lemon & Co. Closing bid and asked quotations on Washington securities which are traded over the counter follow:

BONDS	Bid.	Asked.
Barber & Ross deb 4s, 1948	90	....
Chandler Building 1st 6s	55	....
City Club 1st 6s	50	70
Consolidated Title 6s, due 1951	100	....
Hamilton Realty 1st 5s, 1945	99	....
LaSalle South Actuals	57	70
LaSalle North Actuals	41	50
Mayflower Hotel 1st 5s, 1950	88¼	90½
Natl. Press Bldg. 1st 3-5s, 1950	70⅝	75½
Racquet Club 1st 5s, 1948	46	52
Wash. Auditorium 1st 6s, 1944	75	85
Wash. Properties 7s, 1952	58¾	63¾
STOCKS		
American Company Preferred	45	....
American Company Common	12	....
Anacostia Bank	160	....
Anacostia Finance	⅛	....
Barber & Ross Pfd (new)	13	....
Barber & Ross "B" common	2¼	....
City Bank	22½	....
Columbia National Bank	190	199
Consol. Title Corp. com.	7	10
Consol. Title Corp. pfd.	43½	52
Dist. Nat. Securities Pfd.	25	31
East Wash. Savings Bank	14	....
Fidelity Storage Co.	105	....
Griffith-Consumers Pfd	104	....
Griffith-Consumers common	44	50
Hamilton National Bank	29	31
International Finance Units	13	....
Lincoln Hall Association	80*	95
Merchants Trans. & Stor. Pfd.	13*	18
Merch. Trans. & Stor. common	¼*	.60
Munsey Trust Company	80	....
National Capital Insurance	14	....
Natl. Mort. & Invest. Pfd.	3½	4½
Natl. Mort. & Invest com.	.15	....
National Metropolitan Bank	245	260
Raleigh Hotel common	13½	15½
Real Estate Mort. & Guar. com	1⅛	....
Second National Bank	57	63
Security Savings & Commer.	156	165
Sou. Oxygen Co. common (new)	33*	....
Union Finance Units	25	....
Union Trust Co.	83½	91
Washington Baseball Club	48	55
Wash. Convention Hall Pfd.	92	....
Wash. Convention Hall com.	15	....
Wash. Prop. Inc. v.t.c.	2½	4

*Nominal.

LAWYERS' BRIEFS
DAY OR NIGHT

Police Grill Two on Murder Until the Victim Walks In

Blood and Hair on Bottle Cause Wide Search for Corpse in Maryland, But Both Came From Just a Fight

In a lonely wooded section near the East-West highway about a mile from the District, police from three jurisdictions searched early yesterday for a missing "corpse"—while the corpse walked home unaided.

Among the police who combed the area in a six-hour search were a deputy United States marshal, and officers called out from reserve to augment the regular forces in Prince Georges and Montgomery County.

The investigation was launched by Deputy Marshal James Quinn shortly after he was hailed at 4 a. m. yesterday by two youths in a desolate stretch of the highway near Silver Spring. Indicating their car which was parked nearby, the spokesman complained of running out of gas and asked Quinn to tow it to Silver Spring.

Bottle Rolling in Blood

Quinn started to comply when he noticed blood on the man's clothes and, upon investigation, a broken wine bottle rolling in blood that smeared the tonneau.

Immediately, the marshal phoned Montgomery County headquarters and scout cars sped to the scene.

The two youths, both 18, were taken separately to Silver Spring and Bethesda police stations where they were pressed in long questioning to come clean as to the whereabouts of the corpse.

Meanwhile the case took on an even more sinister aspect when policemen and a reporter discovered near the car a small piece of glass, apparently broken from the "lethal" wine bottle, and sticking to it several white hairs.

Immediately searchers redoubled their efforts to locate the body—inspecting underbrush, winding side roads, and Rock Creek.

Fight Responsible

The ardor of the investigators slackened considerably, however, when Prince Georges County reported the "corpse" to be very much alive and suffering only from a slight cut in a scuffle earlier in the evening with one of the suspected murderers.

An argument developing with one of the men as they drove back from a Defense highway roadhouse, the man fought for a moment with one of the youths, but left the car after his head was grazed by the bottle.

A piece of adhesive tape over his brow, the man walked home alone. His erstwhile companions, meanwhile, took their ease in the Prince Georges County police station in Hyattsville.

New Lumber Orders 22% Above Year Ago

The lumber industry during the week ended June 17 stood at 66 per cent of the 1929 seasonal weekly average of production; 68 per cent of the seasonal weekly average of shipments in 1929 and 76 per cent of the seasonal weekly average of new business in 1929, according to reports to the National Lumber Manufacturers Association from regional associations covering the operations of important softwood and hardwood mills.

Reported new orders in the week ended June 17, 1939, were 22 per cent in excess of the seasonal weekly average of 1938 orders.

Ship Movements

OUT OF NEW YORK

Arrived Yesterday
Rotterdam from Havana.
Jamaica from Port Limon.

Arrive Today
Normandie from Havre.
American Merchant from London.
Franconia from Havre.
De Grasse from Havre.
Caledonia from Glasgow.
Oslofjord from Oslo.
Brazil from Buenos Aires.
Santa Elena from Cartagena.
Queen of Bermuda from Bermuda.
Coamo from Trujillo City.
Ponce from San Juan.

Arrive Tomorrow
Aquitania from Southampton.
American Shipper from Liverpool.
Volendam from Rotterdam.
Santa Maria from Valparaiso.
Orizabo from Vera Cruz.

Sail Today
Agwistar for Progreso.
City of Newport News for Cristobal.
St. John for Yarmouth.

Sail Tomorrow
Caledonia for Belfast.
De Grasse for Cobh.

32 Children Hurt As Truck Is Wrecked

Los Angeles, June 25 (UP).—A State forestry camp dump truck, loaded with 32 county juvenile probationers, overturned on a narrow road in the Santa Monica Mountains today, injuring all 32, five of them severely.

Band Concerts

UNITED STATES NAVY BAND
East Front of the Capitol, 7:30 P. M.
Lieut. Charles Benter, Leader
Charles Brendler, Assistant Leader

March, "Chief of Naval Operations" ..... Benter
Overture, "Tannhauser" ..... Wagner
Solo for trombone, "The Patriot" ..... Pryor
Musician Homer Phillips.
Tone poem, "Entry of the Gods Into Valhalla" (from "The Rhinegold") ..... Wagner
"Deep Purple" ..... de Rose
"Park Avenue Fantasy" ..... Siknorell
Excerpts from "Robin Hood" ..... De Koven
Valse, "Voices of Spring" ..... Strauss
"Prelude in C Minor" ..... Rachmaninoff
"Prelude in G Minor" ..... Rachmaninoff
"Roumanian Rhapsody" ..... Enesco
"The Star-Spangled Banner."

UNITED STATES MARINE BAND
Marine Barrack, 8 P. M.
Capt. Taylor Branson, Leader
William F. Santelmann, Second Leader

March, "General Holcomb" ..... Balfoort
Overture, "Carnival" ..... Dvorak
Characteristic, "Down South" ..... Myddleton
Solo for baritone saxophone, "My Regards" ..... Llewilyn
Musician Felix Eau Claire.
Two marches featuring the U. S. M. C. Drum and Bugle Corps:
(a) "Glory of the Trumpets" Brockenshire
(b) "Caesar's Triumphal" ..... Mitchell
Grand scenes from "Sampson and Delilah" ..... Saint Saens
"Perpetual Motion" ..... Paganini
Played as a clarinet solo by the entire clarinet section.
Trio for cornets, "The Three Kings" ..... Smith
Musicians Robert DeHart, Chester Shields and Eugene Kuhns.
Waltz, "Dreams of Childhood" ..... Waldteufel
"Reminiscences of Tschaikowsky" Godfrey
"The Marines' Hymn."
"The Star-Spangled Banner."

The Weather

Today's Sun and Tide Table

			A.M.	P.M.
Sun rises.. 4:43	Sun sets... 7:38	High tide	3:28	3:52
		Low tide	10:21	10:34

Weather Conditions

U. S. Dept. Agriculture—Weather Bureau, Washington, D. C., June 25—7:30 P. M.

Forecast for District of Columbia—Fair Monday; Tuesday partly cloudy, not much change in temperature; gentle northeast winds becoming variable.

For Maryland—Fair Monday and Tuesday, not much change in temperature.

For Virginia—Fair Monday; Tuesday partly cloudy, followed by local showers and thunderstorms in south portion in afternoon or at night, not much change in temperature.

Conditions

A disturbance of slight intensity is central about 300 miles southeast of Nantucket, whence it will move eastward. Another disturbance is advancing eastward over Western Ontario, Gods Lake, Manitoba, 29.84 inches. Another disturbance is central over the northern Plains States, Rapid City, S. Dak., 29.64 inches, with a trough extending southward to the Rio Grande Valley, El Paso, Tex., 29.60 inches. Pressure is high over northern Hudson Bay, Chesterfield Inlet, District of Keewatin, 30.38 inches, with a wedge extending eastward to the mouth of Hudson Strait, Resolution Island, 30.30 inches, thence southward to northern Newfoundland, Belle Isle, 30.34 inches, and thence west-southwestward to the lower Lake region. Pressure is also high on the north Pacific Coast, Tatoosh Island, 30.14 inches. During the last 24 hours showers have occurred in northern Montana, Colorado, the southern Plains States, portions of the south Atlantic States and north Atlantic States, and in a narrow belt extending from Iowa to southern Mississippi. Temperatures have fallen in the northern Rocky Mountain region, the upper Mississippi Valley, central New York and Georgia, while they have risen in the northern Plains States.

Local Weather Report

Temperature—Midnight, 68; 2 a. m., 70; 4 a. m., 69; 6 a. m., 70; 8 a. m., 74; 10 a. m., 78; 12 noon, 81; 2 p. m., 84; 4 p. m., 83; 6 p. m., 82; 8 p. m., 77; 10 p. m., 74.

Relative humidity—7:30 a. m., 68; 1:30 p. m., 43; 7:30 p. m., 43. Rainfall (7:30 p. m. to 7:30 p. m.), none. Hours of sunshine, 14.7. Per cent of possible sunshine, 99.

Departures From Normal

Accumulated excess of temperature since January 1, 1939, 694 degrees.

Excess of temperature since June 1, 1939, 101 degrees.

Accumulated deficiency of precipitation since January 1, 1939, 0.95 inch.

Excess of precipitation since June 1, 1939, 0.39 inch.

Temperatures and Precipitation

Temperatures and precipitation during 24 hours ended 7:30 p. m. Sunday:

	Highest. Sun.	Lowest Sat. night.	7:30 p.m.	Rainfall.
Washington, D. C.	84	68	80	....
Asheville, N. C.	86	60	74	....
Atlanta, Ga.	90	68	80	....
Atlantic City, N. J.	82	66	70	....
Baltimore, Md.	84	70	80	....
Birmingham, Ala.	92	70	86	....
Bismarck, N. Dak.	82	50	80	....
Boston, Mass.	62	54	60	0.06
Buffalo, N. Y.	74	56	66	....
Cheyenne, Wyo.	80	48	70	0.03
Chicago, Ill.	84	66	76	....
Cincinnati, Ohio	88	66	82	....
Cleveland, Ohio	78	66	76	....
Dallas, Tex.	90	72	88	....
Davenport, Iowa	86	70	82	....
Denver, Colo.	84	56	70	0.02
Des Moines, Iowa	80	68	74	1.06
Detroit, Mich.	84	56	80	....
Duluth, Minn.	78	48	70	0.11
El Paso, Tex.	100	76	98	....
Galveston, Tex.	86	80	84	....
Helena, Mont.	84	48	84	....
Huron, S. Dak.	82	64	80	....
Indianapolis, Ind.	88	70	86	....
Jacksonville, Fla.	94	74	82	....
Kansas City, Mo.	88	68	86	2.17
Little Rock, Ark.	90	72	78	0.03
Los Angeles, Calif.	74	60	70	....
Louisville, Ky.	88	66	84	....
Marquette, Mich.	80	74	66	0.08
Miami, Fla.	88	78	76	....
Minneapolis-St. Paul	86	66	78	....
Mobile, Ala.	94	74	78	....
New Orleans, La.	94	76	78	1.68
New York, N. Y.	74	66	72	....
Norfolk, Va.	88	66	82	....
North Platte, Nebr.	84	62	80	0.08
Omaha, Nebr.	80	68	80	0.06
Philadelphia, Pa.	80	66	76	....
Phoenix, Ariz.	104	72	102	....
Pittsburgh, Pa.	84	58	76	....
Portland, Me.	60	52	60	0.23
Portland, Oreg.	70	48	70	....
Rapid City, S. Dak.	90	56	86	....
St. Louis, Mo.	86	70	82	....
Salt Lake City, Utah	84	58	84	....
San Antonio, Tex.	94	74	92	....
San Diego, Calif.	70	62	66	....
San Francisco, Calif.	64	52	56	....
Santa Fe, N. Mex.	82	54	78	....
Savannah, Ga.	90	76	72	0.26

The District's Daily Legal Record

MOTIONS ASSIGNMENT

1. 64774—Gardes, receiver, vs. Horn et al. Attys., Wainwright—Miller.
2. 59907—Belt vs. Belt; rule.
3. 2154—Lucas vs. Penn et al. Attys., Harman—Labofish.
4. 3021—DeMontis et al. vs. Municipal Court, etc.; rule.
5. 34862—Estate of Anna E. Martin. Attys., Hayes—Hill, jr.
6. 63682—Parmigiani vs. Parmigiani. Attys., Abramson—Pro Se.
7. 2859—Coar vs. U. S. Research Corporation et al. Attys., Geiger—Leahy. O'Donoghue.
8. 2753—In re George Lane. Attys., Schwartz—Shenos.
9. 90440—National Association of Industrial Agents vs. C. I. O. et al. Attys., Young—Smith.
10. 2853—Turner vs. Reznick et al. Attys., Shinberg. Katz—Brill.
11. 83336—Regular Veterans Association vs. Taber et al. Attys., Wilmeth—O'Brien.
12. 66593—Bruno Bros., Inc., vs. Mariano. Attys., Wheatley & Wheatley—Harper, Ostrow.
13. 852—Cranford vs. Central Title & Insurance Co. et al. Attys., Lyman—Borchardt.
14. 89174—Cochran vs. Hill. Attys., Cochran—Jackson.
15. 84876—Sheets vs. Twentieth Century Fox Film Corporation. Attys., McCormick—Wolf.
16. 215—U. S. Fid. & Guaranty Co. vs. Elliott, etc. Attys., Brandenburg, Denit—Pine, Underwood.
17. 86221—Tyer vs. Hines. Attys., Miller, Wilson.

CIVIL ACTIONS FILED

3209—Robert M. Kelly et al. vs. James Caparrotto et al.; injunction, etc. Attys., William D. Mitchell, Luther E. Angle.

3210—Pauline B. Carley vs. Russell H. Carley; absolute divorce. Attys., A. L. Newmyer, Lewis H. Shapiro.

3211—Loyce B. Bailey vs. Hecht Co.; damages, $5,000. Atty., Warren E. Miller.

3212—Franklin B. Hutchison, admr., vs. The Munsey Trust Co. et al.; for moneys on deposit. Attys., Peelle, Lesh, Drain & Barnard.

3213—U. S. on relation of William J. Kraus vs. Henry Morgenthau, jr., et al.; to collect moneys due. Atty., F. P.

3214—Elijah Reynolds et al. vs. Annie Colston Andrews; ejectment. Attys., Salvatore E. Leonardo, Herman Miller.

3215—Thelma F. Morton vs. Mason D. Morton; absolute divorce. Attys., Thurman L. Dodson.

3216—Paul Young vs. David Goldstein; to dissolve partnership, etc. Atty., Harry H. Bettelman.

3217—Nelson P. Kidwell vs. Barbara Ellen Kidwell; limited divorce. Atty., J. Allan Sherier.

3218—George L. Cassiday vs. Margaret Genevieve Cassidy; absolute divorce. Atty., H. D. Himmelstein.

3219—Marguerite H. Loftus vs. Peter Joseph Loftus, jr.; maintenance. Atty., Leo C. Sullivan.

3220—Lawrence Lynch vs. Louise H. Lynch; absolute divorce. Attys., Louis I. Obergh, Thomas A. Courtney.

3221—Rose Virginia Langford vs. Harry Langford; limited divorce. Atty., Paul Lyne Delaney.

3222—Ferd J. Coxe vs. I. R. Clark et al.; injunction, etc. Atty., Albert Hilliard.

3223—Maude Price et al. vs. Sanitary Grocery Co.; damages, $20,000. Attys., Gowen & Fitzpatrick.

3224—Mary E. Mortimer vs. James E. Mortimer; absolute divorce. Attys., Lindas & Bradley.

3225—Myrtle L. Long vs. Oliver Holmes et al.; note, $2,470.11. Attys., Leslie C. Garnett, Samuel F. Beach, Henry H. Pike.

3226—Alice Louise Bailey vs. William Melvin Bailey; limited divorce. Attys., F. J. Icenhower, W. K. Teepe.

3227—In re Columbia Building Association; to substitute trustees. Atty., George B. Cowles.

3228—Josephine Halloran vs. Columbia Building Association; to substitute trustees. Atty., George B. Cowles.

3229—Nancy J. Chase vs. same as above.

3230—Louise B. Mazzo vs. same as above.

3231—John M. Hartman et al. vs. same as above.

3232—Columbia Building Association vs. Vernita Banks et al.; to substitute trustees. Atty., George B. Cowles.

3233—Minnie Craft White vs. Capital Transit Co.; damages, $25,000. Attys., Leonard J. Ganse, Carl F. Bauersfeld.

3234—Marshall Howard Mason, etc., vs. District of Columbia; damages, $25,000. Attys., Ellis Klein, Morris D. Schwartz.

3235—Lawrence Wallace vs. Nettie Jones Wallace; limited divorce. Atty., Albert E. Conradis.

3236—Evelyn L. Reeves vs. Allen V. Reeves; maintenance. Atty., Nathan A. Dobbins.

3237—Marcel S. Kistin vs. Sylvia F. Kistin; absolute divorce. Attys., Shulman, Keating & Rosmer.

3238—Rosa Trammell vs. J. E. Trammell; absolute divorce. Atty., Paul L. Delaney.

Docketed Judgments

5957—Cyrus Keiser, jr., vs. John S. Mays; $570. Atty., Stanley Werth.

5958—Leon A. Tashof vs. James Newton; $66. Atty., I. Brill.

5959—Abe Nimetz vs. Elias Blisloune et al.; $611. Atty., Louis E. Spiegler.

5960—Aaron Nimetz, M. D., vs. Carl V. Ferris; $195. Atty., Louis E. Spiegler.

Bankruptcy Petition

3901—Elizabeth Gad Garofalo; voluntary; assets, none; liabilities, $1,451. Atty., Jean H. Horwitz.

MOTIONS COURT PROCEEDINGS

Justice Bailey—Kirkland, Clerk

55663—Lambert vs. Lambert; order granting motion to reduce maintenance.

2819—McNey vs. McNey; order for custody and alimony.

60935—Lucas vs. Lucas; rule returnable first Friday.

2700—Indian Head Motor Corporation vs. Commercial Credit Co.; order overruling motion to dismiss; order granting motion for costs.

1028—Washington vs. Washington; rule continued to June 30.

3068—Appelbaum vs. Appelbaum; rule continued to June 30.

2603—Gascon vs. Gascon; order for maintenance, etc.

2446—Restifo vs. Moran; order overruling motion for appointment of receiver and motion to dismiss.

1739—Segal vs. General Credit Co.; order dismissing complaint.

65723—Blackwell vs. Blackwell; order discharging rule.

56476—Walker vs. Walker; rule continued to June 30.

63350—Brown vs. Brown; rule continued to June 30.

64259—Douglas vs. Douglas; order of commitment.

1526—Paschal vs. Paschal; order appointing Wm. H. Yeatman to defend.

2938—Wells vs. Wells; order for maintenance.

1070—Peyser, Receiver, vs. Sullivan, et al.; order sustaining motion to dismiss.

67788—Howard vs. Howard; rule continued to July 7.

67205—Smith vs. Smith; order of commitment.

3001—McKee vs. McKee; order for maintenance.

66729—Jackson vs. Jackson; rule continued to July 7.

594—Richardson vs. Richardson; order increasing alimony.

66381—Umphlet vs. Umphlet; rule continued to June 30.

2115—Hinkle vs. Hinkle; rule continued to June 30.

3096—Kanode vs. Kanode; consent order for alimony, etc.

65484—Swanson vs. Swanson; rule continued to June 30.

3009—Gibson vs. Gibson; rule continued to June 30; order dismissing rule.

390—Stanley vs. Stanley; rule continued to June 30.

2763—Dunn vs. Dunn; order granting motion to discharge writ of ne exeat; order denying motion to vacate order for maintenance.

2830—Consaul vs. Heltman; time to answer extended to July 19.

2837—Sanderhoff vs. King; order for security for costs; bond, $100 or cash, $50; 10 days to file.

1999—In re Clarence M. Sweeney; order granting writ. (Adkins, J.).

3746—In re Raum Properties, Inc.; order for sale of real estate.

3209—Kelly, et al., vs. Capanotto, et al.; rule returnable June 28.

66488—Bargagni vs. Bargagni; order of commitment.

2640—Shannon & Luchs Co. vs. Jullien; default and judgment by clerk vs. defendant in sum of $1,100.

3216—Young vs. Goldstein; rule returnable June 28.

2519—Booker vs. Browne, et al.; order permitting Geo. H. Ganaway to withdraw as attorney for plaintiff.

929—Janakis vs. Janakis; order appointing Estelle B. Moore to defend.

89647—Fletcher vs. American Newspapers, Inc.; order sustaining defendant's motion for summary judgment.

63680—Sherwood vs. Sherwood; order appointing Henry S. Snyder to defend.

41092—Crapo vs. Crapo; order appointing Jos. H. Grosman to defend.

3048—Mullally vs. Mullally; rule continued to July 7.

1068—Dovell vs. Dovell; order denying motion for maintenance, etc. (Cox, J.).

SATURDAY EX PARTE PROCEEDINGS

Chief Justice Wheat

3227 to 3231—In re Columbia Building Assn.; order in each case substituting trustees.

2952—Boyd vs. unknown heirs, etc., of Wm. G. Taliaferio et al.; order of publication.

1340—Wilkes vs. Van Sant et al.; order appointing substitute trustee.

1991—Haner et al. vs. unknown heirs, etc., of Gilbert Kemp; final judgment perfecting title.

3187—Perry vs. Falconer et al.; decree substituting trustees.

2963—Einstein et al. vs. unknown heirs, etc., of Wm. Tams et al.; order of publication.

2944—National Savings & Trust Co. vs. Parker et al.; order permitting withdrawal of answer from files.

65251—Jaffe vs. Jaffe; consent order for alimony.

90106—Koechling vs. Breeder; order reinstating cause.

90107—Barnes vs. Breeder; order reinstating cause.

1067—White vs. the Scofield Bros. Lumber Co.; order vacating judgment entered against defendant on May 6.

2300-1—Ferrell vs. Carl; orders overruling motion to dismiss, as of May 18. (Cox, J.)

3921—Pickens vs. Pickens; order reinstating defendant.

2154—Lucas vs. Penn et al.; consent order dismissing cause.

89647—Taylor vs. Baer; order granting John F. Labofish leave to withdraw appearance for plaintiff.

3901—In re Elizabeth Gad Garofalo; adjudication and order of reference to referee.

66434—In re Montgomery Building & Loan Assn.; order granting leave to withdraw exceptions to report of receiver and accept compromise; consent order overruling motion to modify order of June 15 and confirming report of receiver.

2166—Shorter vs. Shorter; order appointing Jean H. Horwitz to defend.

56102—Elmore vs. Elmore; temporary restraining order; hearing on preliminary injunction set for July 3; bond, $500.

CIVIL COURT NO. 1

Justice Letts—Lemon, Clerk

88756-9-60-1—Eckloff, administrator, vs. Capital Motors et al.; trial resumed, juror in each case withdrawn and case passed for settlement.

87867—Trenton Baking Co. vs. United States; judgment for plaintiff in sum of $3,500. Attys., Warren E. Miller—Allan C. Crenshaw.

CIVIL COURT NO. 2

Justice Gordon—Garnett, Clerk

87595—Carlene Austin vs. District of Columbia; trial resumed, jury directed to return a verdict for the defendant.

CIVIL COURT NO. 4

Chief Justice Wheat—Dertzbaugh, Clerk

2591—In re Square 6127, etc.; hearing resumed, case argued and submitted.

2529—In re Square 2033; hearing continued to July 13.

CIVIL COURT NO. 5

Justice O'Donoghue—Gardner, Clerk

2653—Maktos vs. Richfield Dairy Corp. et al.; final decree for mandatory injunction. Attys., W. R. Lichtenberg—Gardiner, Earnest & Gardiner.

64530—Ruth Shives vs. William W. Shives; order appointing Fred J. Icenhower attorney to defend. Atty., Lewis H. Shapiro.

53132—Davis, et al., vs. Casey et al.; judgment on mandate reversing decree dismissing bill, referring cause to auditor and directing further proceedings.

1277—E. M. Fox vs. Wimsatt, Inc.; order granting leave to dismiss action as to certain defendants.

CIVIL COURT NO. 6

Justice Luhring—Hamilton, Clerk

2835—Portland Hotel Corp. vs. Fidelity Storage Co.; order granting motion for rehearing, discharging rule and overruling motion to quash.

CIVIL COURT NO. 8

Justice Goldsborough—Dawson, Clerk

64951—Obergfell et al. vs. Green et al.; hearing resumed and continued to Monday.

65008—Dove vs. Dove; order dismissing bill. Attys., S. M. Boyd—J. M. Sadler.

88969—Corbin vs. B. & O. Railroad Co.; order fixing supersedeas bond.

PROBATE PROCEEDINGS

Estate of Richard B. Balderson; will dated March 1, 1935.

Estate of Emma E. Ruckert; will dated September 11, 1909.

Estate of Rina S. Chiaventoni; will dated February 25, 1928.

Estate of Carl Schneider, sr.; will dated November 26, 1938.

Estate of Aaron Nusbaum; letters testamentary to Reta N. Retler; bond, $3,000. Attys., Newmyer & Kaufmann.

Estate of Helen C. McKinney; letters of administration to Charles A. McKinney; bond, $2,000. Attys., Duckett & Duckett.

Estate of Jas. L. Hockaday; letters of administration to James Benjamin Hockaday; bond, $1,000. Atty., S. M. Boyd.

Estate of Frank V. N. Cook; letters of administration to Jean M. Cook; special bond, $1,000. Atty., T. H. Reynolds.

Estate of Jas. A. Otey; letters of administration to Sophie A. Otey; special bond, $1,000. Attys., Houston & Houston.

Estate of Luther P. Hall; letters testamentary to Ruby Harwood Hall; special bond, $3,500. Atty., T. P. Burke.

Estate of Albert W. Tucker; letters testamentary to Mary M. Tucker; bond, $800. Atty., B. Warren.

Estate of Mary H. Roach; letters of administration c. t. a. to the Union Trust Co. Attys., Hamilton & Hamilton.

Estate of Jas. A. McLaughlin; order to purchase bonds. Attys., Peter & Baden.

Estate of Jas. E. Rosenthal; order to pay $300 fee to I. R. Hitt, guardian ad litem.

Estate of Jas. E. Monroe; order for partial distribution. Atty., E. B. Smith.

Estate of Sarah E. Colhoun; order appointing Michael E. Broderick guardian ad litem.

Estate of Mary E. Gerlar; order appointing Morris D. Farmele guardian ad litem.

Estate of Herman W. Van Senden; rule to show cause issued. Attys., Minor, Gatley & Drury.

PUT ALL 3 LOWEST-PRICED TRUCKS "SIDE-BY-SIDE"... YOU'LL BUY DODGE!
7 ENGINES!
DODGE
MATCHES ITS TRUCK CAPACITIES (½- to 3-TON) WITH 7 DIFFERENT ENGINES FOR
1 HUSKY, POWERFUL PERFORMANCE IN EVERY MODEL
2 ROCK-BOTTOM FUEL ECONOMY IN EVERY MODEL

SAVE MONEY LET US APPRAISE YOUR PRESENT TRUCK TODAY!

There's a Summer Demand for Suburban Rooms. Call NA. 4200

Permanent Luther Place Pastor Sought

Church Rejects Plan For Dr. Rasmussen To Preach Week-Ends

Lively debate ensued yesterday at a Congregational meeting following morning services at Luther Place Memorial Church as parishioners rejected a resolution providing for the week-end preaching services of Dr. Carl C. Rasmussen, pastor, after he assumes his Gettysburg Theological Seminary teaching post in September, 1940.

Presented by the church council for the congregation's approval, the resolution was turned down in favor of a substitute resolution presented by Irving L. Koch, in which it was suggested that a special committee of seven members from the council and congregation be named to canvass the United Lutheran Church field for a worthy successor to Dr. Rasmussen, former president of the Maryland Synod.

Several Object

The original resolution that Dr. Rassmussen be permitted to preach at Luther Place on his free weekends as "stated preacher," and that the other personnel of the staff includes a pastor, assistant pastor, parish worker and, possibly, office worker.

This arrangement, said several parishoners, might bring a secondrate pastor to Luther Place, and result in the loss of a large part of the congregation and certain amount of prestige for the church.

Martin Meyer, councilman, speaking favorably for the original resolution, thought that such a plan would provide for a continuity between Dr. Rassmussen and Luther Place until the time arrived for a permanent pastor, predicting, at the same time, that the church would lose 40 per cent of its membership if Dr. Rassmussen entirely severed his connections.

Dr. Gould Wickey, executive secretary of the board of education of the United Lutheran Church, and Luther Place member, asserted that, while there was no legal regulation forbidding Gettysburg faculty members preaching on their free week-ends, "the general attitude of the faculty and students was in opposition to it."

Gives View of Youth

Presenting the point of view of the congregation's youth element, John Johnson, active worker in the Young People's Fellowship, said while he considered Dr. Rasmussen one of the most capable ministers in the church, he felt someone could be selected, perhaps a rising younger cleric, who eventually would be able to fill capably the position of permanent pastor.

Albert Grorud, president of the council, presided.

The substitute resolution also provided that Dr. Rasmussen be given this September and October, designated as his vacation period, to study at the University of Lund in Sweden, as well as November and December, the latter period as leave without pay.

Vital Statistics

Deaths

Peter M. Wilson, 91, 2308 Ashmead pl., nw.
Maria Marshall, 89, 2801 Adams Mill Rd., nw.
M. W. Alfred Williams, 78, Gallinger Hospital.
Elmer E. Wilkerson, 78, 1432 G st., se.
John P. Earnest, 77, 1701 21st st., nw.
Howard F. Fearson, 72, 1536 D st., ne.
Mrs. Loren W. Davis, 69, Garfield Hosp.
Elizabeth B. Henry, 61, Emergency Hosp.
Milfred Dowell, 59, Gallinger Hospital.
Paul H. E. Solon, 55, 2900 Conn. ave., nw.
Lynn Yeatts, 29, Gallinger Hospital.
Harper B. Roberts, jr., 18, Georgetown Hospital.
Curtis Walker, jr., 17, Georgetown Hosp.
Frances M. D. Haldt, 70, 211 O st., nw.
Martha P. Johnson, 70, 425 Q st., nw.
Laura Anderson, 68, Gallinger Hospital.
Estelle Chew, 53, St. Elizabeth's Hosp.
William Hood, 33, Gallinger Hospital.
Russell Duvall, 16, Casualty Hospital.

Births

Robert and Lillian Murray, girl.
Herman and Mitzi Fish, boy.
Chester and Doris Buckhantz, girl.
William and Virginia Howells, girl.
Charles and Muriel Frick, girl.
Fred and Frances Porton, girl.
Jack and Anne Oler, boy.
George and Margaret Rogers, boy.
Rudolph and Katharine Wiegand, girl.
Ralph and Flora Souder, girl.
William and Maybelle David, boy.
Alfred and Margaret Lundquist, boy.
John and Catherine Sumner, boy.
De Witt and Margarette Loomis, boy.
Charles and Elizabeth Preston, boy.
Thomas and Clara Wall, boy.
Carlton and Mary Skinner, boy.
Ralph and Thora Faverty, girl.
Francis and Dorothy Jordan, girl.
Charles and Lucille Eckloff, girl.
Francis and Clara Davis, girl.
Wade and Rose Moody, boy.
Raymond and Frances Schley, girl.
Sidney and Marjorie Dwight, boy.
Morris and Geneva Clarke, boy.
Maurice and Elizabeth Kossow, girl.
Frank and Katherine King, girl.
Horace and Essie McDowell, girl.

What's Going On And Where

Luncheons

Syrian Temple tour party, 12:30, dinner, 6:30, Fairfax Room, Willard Hotel.
Newcomers Club, English Room, Hotel Raleigh, 12:30.
Kiwanis Club, English room, Hotel Raleigh, 12:30.
Greater National Capital Executive Committee, Queen Elizabeth Room, Hotel Raleigh, 12:30.
Alpha Tau Omega, cafeteria, Hotel Raleigh, 12:30.
Graphic Arts, Hotel Annapolis, 12:15.
Alpha Delta Phi, Women's City Club, 12:30.
Washington Executives Association, Willard Room, Willard Hotel, 12:30.

Meetings

National Alcoholic Beverage Control Association, Parlor 109, Hotel Raleigh, 9 a. m.
Alpha Chapter, Kappa Gamma Sorority, Green Room, Hotel Raleigh, 7 p. m.
Knights of Columbus, fourth degree, Garden, Mayflower Hotel, 8 p. m.
Tau Beta Phi, North Room, Mayflower Hotel, 8 p. m.
Capital Precancel Club, Thomson Community Center, 8 p. m.
Brotherhood of Railroad and Steamship Clerks, Hotel Hamilton, 9 a. m.
Lincoln Camp, Sons of Union Veterans of the Civil War, Parlor G, Willard Hotel, 8 p. m.

Citizens Associations

Mid-City, Thomson Community Center, 8 p. m.

Dinners

Safety Inspectors, Interstate Commerce Committee, Hotel Hamilton, 7 p. m.
Knights of Columbus, Chinese Room, Mayflower Hotel, 6 p. m.

DIED

ANDERSON, GEORGE GRAHAM. On Sunday, June 25, 1939, at Emergency Hospital, GEORGE GRAHAM ANDERSON, of 3908 Ingomar st. nw., father of Mrs. Anna Anderson Morrill. Services at the S. H. Hines Co. funeral home, 2901 14th st. nw., on Monday, June 26, at 8 p. m. Interment the City Cemetery, Roanoke, Va., Tuesday afternoon, June 27.

BARKER, JEAN. On Friday, June 23, 1939, at the residence of her niece, Mrs. Robert Funkhouser, 5315 Colorado ave. nw., JANE BARKER. Remains resting at Hysong's funeral home, 1300 N st. nw., where services will be held on Monday, June 26, at 10:30 a. m. Relatives and friends invited to attend. Interment Fort Lincoln Cemetery.

DIED

BEAVERS, GEORGE THOMAS. On Saturday, June 24, 1939, at his home, Rockville, Md., GEORGE THOMAS BEAVERS, beloved husband of Bessie S. Beavers. Funeral services at the Colonial funeral home of William Reuben Pumphrey, Rockville, Md., on Tuesday, June 27, at 11 a. m. Interment Potomac, Md.

BURROUGHS, OLA B. On Saturday, June 24, 1939, at Emergency Hospital, OLA B. BURROUGHS, beloved wife of Spencer Burrough and daughter of Mrs. Lila B. Davis. Services, private, at the Huntemann funeral home, 5732 Georgia ave. nw., on Tuesday, June 27, at 11 a. m. Interment private, Cedar Hill Cemetery.

CECIL, MABEL K. On Friday, June 23, 1939, at Providence Hospital, MABEL K. CECIL (nee La Fontaine), aged 27 years, beloved wife of James W. Cecil and daughter of the late Charles O. and Mabel La Fontaine. Funeral services at her late residence, 2784 Military rd. nw., on Monday June 26, at 9:30 a. m. Requiem mass at the Shrine of the Blessed Sacrament at 10 a. m. Relatives and friends are invited. Interment Mount Olivet Cemetery. Arrangements by P. A. Taltavull.

CHANDLER, GEORGE L. On Sunday, June 25, 1939, at his residence, 1317 North Barton st., Arlington, Va., GEORGE L. CHANDLER, beloved husband of Susie A. Chandler and father of George Irving and Lois W. Chandler. He is also survived by one sister, Mrs. Fred W. Parker, of Burns, N. Y. Remains resting at the Ives funeral home, 2847 Wilson Blvd., Arlington, Va., where funeral services will be held on Tuesday, June 27, at 11 a. m. Interment Columbia Gardens Cemetery.

CLARK, LILLIAN D. On Thursday, June 22, 1939, at Sibley Hospital, LILLIAN D. CLARK (nee Nash), beloved wife of the late William E. Clark and mother of Mrs. Ethel C. Sullivan and Warren C. Clark. Funeral from her residence, 611 Franklin st. ne., on Monday, June 26, at 2:30 p. m. Relatives and friends invited. Interment Glenwood Cemetery. Arrangements by P. A. Taltavull.

CORDLEY, FRANK R. On Saturday, June 24, 1939, in Pennington, N. J., FRANK R. CORDLEY, husband of Julia D. Wald Cordley. Burial, private in Pennington, N. J.

DOWELL, MILDRED SMITH. On Saturday, June 24, 1939, at Gallinger Hospital, MILDRED SMITH DOWELL, beloved wife of Ernest L. Dowell and mother of Rodney Terrence and William Halstead Dowell. Remains resting at Hysong's funeral home, 1300 N st. nw., where services will be held on Monday, June 26, at 12 noon. Interment Midland Cemetery, Midland, Va.

DUNNE, PAUL R. On Thursday, June 22, 1939, PAUL R. DUNNE, the beloved son of Lutie R. Ford and brother of Delma D. Steele. Funeral services at the W. W. Chambers Co. Southeast funeral home, 517 11th st. se., on Monday, June 26, at 11 a. m. Relatives and friends invited. Interment Arlington National Cemetery.

FEARSON, HOWARD F. On Friday, June 23, 1939, HOWARD F. FEARSON, husband of the late Emma L. Fearson. He is survived by three sons and seven daughters. Funeral services at his late residence, 1536 D st. ne., on Tuesday, June 27, at 8:30 a. m. Mass at Holy Comforter Church at 9 a. m. Relatives and friends invited. Interment Mount Olivet Cemetery. Services by Chambers Southeast funeral home.

FEREIRA, LOUIS J. On Thursday, June 22, 1939, LOUIS J. FEREIRA, of Hyattsville, Md. Funeral from the W. W. Chambers Co. suburban funeral home, 918 Cleveland ave., Riverdale, Md., on Monday, June 26, at 8:15 a. m. Mass at Holy Rosary Catholic Church at 9 a. m. Interment Mount Olivet Cemetery.

FINAMORE, CATHERINA. On Friday, June 23, 1939, CATHERINA FINAMORE, the beloved mother of Louis, jr., and Jerry Finamore. Services at her late residence, 1531 Pa. ave. se., on Tuesday, June 27, at 8:30 a. m. Mass at Holy Rosary Church at 9 a. m. Relatives and friends are invited. Interment Mount Olivet Cemetery.

FRIEND, RITA JUNE. Suddenly on Friday, June 23, 1939, RITA JUNE FRIEND, beloved daughter of Armor W. and Grace Friend. Remains resting at the funeral home of William Reuben Pumphrey, 7005 Wisconsin ave., Bethesda, Md. Funeral services at St. John's Church, Forest Glen, Md., on Monday, June 26, at 11 a. m. Interment church cemetery.

GALL, DAVID W. On Saturday June 24, 1939, at his residence, 121 12th st. se., DAVID W. GALL, beloved husband of Hennie R. Gall and father of Mamie R. Gall. Services will be held at St. Mark's Church, 3d and A sts. se., on Tuesday, June 27, at 2 p. m. Interment Glenwood Cemetery.

GLADDEN, CORA BELL. On Friday, June 23, 1939, at her residence, 4804 11th st. N., Arlington, Va., CORA BELL GLADDEN, wife of Clare S. Gladden and mother of Norma, Marilyn, Harry and Barbara Gladden. Remains resting at the W. W. Chambers funeral home, 1400 Chapin st. nw. Funeral from Pershing Drive Christian Church, N. Arlington, Va., on Tuesday, June 27, at 3 p. m. Interment Columbia Gardens Cemetery.

GLOVER, JAMES PAUL. On Friday, June 23, 1939, at Mount Alto Hospital, JAMES PAUL GLOVER, the beloved husband of Myrtle E. Glover, and father of Beulah, Pauline and John Glover. Funeral services at Chambers funeral home, 1400 Chapin st. nw., on Monday, June 26, at 10 a. m. Relatives and friends are invited. Interment Arlington National Cemetery.

HARRIMAN, ELIZABETH BARRETT. On Friday, June 23, 1939, at the home of her daughter, Mrs. Floyd J. Porter, 124 Aspen st., Chevy Chase, Md., ELIZABETH BARRETT HARRIMAN, beloved wife of the late L. W. Harriman. Remains resting at the funeral home of William Reuben Pumphrey, 7005 Wisconsin ave., Bethesda, Md., where funeral services will be held on Monday, June 26, at 3 p. m. Interment Fort Lincoln Cemetery.

HENRY, ELIZABETH BOSLEY. On Saturday, June 24, 1939, at Emergency Hospital, ELIZABETH BOSLEY HENRY, sister of Mrs. Thomas Smith, of Elizabethtown, Ky., and mother of Mrs. James M. Dykes, Washington, D. C. Friends are invited to call at Gawler's, 1756 Pennsylvania ave. nw. Services at Gawler's chapel, 1750 Pennsylvania ave. nw., on Monday, June 26, at 3 p. m. Interment Elizabethtown, Ky.

HUMMER, CARRIE GREEN. On Friday, June 23, 1939, at the Washington Sanitarium and Hospital, CARRIE GREEN HUMMER, the beloved wife of the late Charles W. Hummer and mother of Mrs. B. Agee Bowles, Mrs. Judson H. Sinclair, George H. Hyatt and William G. Hyatt. Services at the Warner E. Pumphrey funeral home, 8424 Georgia ave., Silver Spring, Md., on Monday, June 26, at 10 a. m. Interment Congressional Cemetery.

KROUSE, WILLIAM L. On Sunday, June 25, 1939, at his residence, 3307 O st. nw., WILLIAM L. KROUSE, beloved husband of the late Ann E. Krouse. Funeral notice later.

DIED

MILLER, CHARLES F. Suddenly, on Saturday, June 24, 1939, at 5:38 p. m., CHARLES F. MILLER, beloved husband of Annie Miller (nee Schofield) and brother of Frances Miller Augusterfer, Frank J. and William L. Miller, aged 59 years. Funeral from his late residence, Contee, Md., on Tuesday, June 27, at 9 a. m., thence to St. Mary's Catholic Church, Laurel, Md., where mass will be said at 9:30 a. m. Relatives and friends invited. Interment Fort Lincoln Cemetery.

NORTON, J. EVERETT. Suddenly, on Sunday, June 25, 1939, at Leonardtown, Md., J. EVERETT NORTON, husband of Virginia Norton and son of A. Howard and Mary T. Norton. Notice of funeral hereafter.

ROBERTS, HARPER BASIL, JR. On Saturday, June 24, 1939, HARPER BASIL ROBERTS, JR., the beloved son of Harper Basil Roberts, sr., and Birdella Roberts, and brother of Donald Roberts. Remains resting at Chambers funeral home, 1400 Chapin st. nw., where funeral services will be held on Tuesday, June 27, at 10 a. m. Interment Fort Lincoln Cemetery.

STABLER, MIRIAM C. On Friday, June 23, 1939, at her home, Forest Glen, Md., MIRIAM C. STABLER, beloved wife of Edward R. Stabler and mother of Edward Kenneth Stabler. Services at her late home on Monday, June 26, at 2 p. m. Interment Woodside Cemetery, Brinklow, Md.

SWEENEY, MARY. On Sunday, June 25, 1939, at Georgetown Hospital, MARY SWEENEY, of 3300 16th st. nw., beloved sister of Jennie, Annie and John Sweeney. Funeral from the above residence on Tuesday, June 27, at 8:30 a. m. Requiem mass at the Shrine of the Sacred Heart at 9 a. m. Relatives and friends invited. Interment Mount Olivet Cemetery.

THOMAS, ALFRED. On Saturday, June 24, 1939, ALFRED THOMAS of 4105 Wisconsin ave. nw., husband of the late Christina Thomas and father of Ana L. Thomas, with whom he lived; Mr. Arthur G. Thomas, also of this city, and Mrs. Mabel Scott, of Chicago, Ill. Services at the S. H. Hines Co. funeral home, 2901 14th st. nw., on Tuesday, June 27, at 10 a. m. Interment Oak Hill Cemetery.

WALKER, CURTIS, JR. Suddenly, on Saturday, June 24, 1939, at Georgetown University Hospital, CURTIS WALKER, JR., the beloved son of Curtis and Helen Walker, of 11 West Lenox st., Chevy Chase, Md. Funeral services at the above residence on Monday, June 26, at 11 a. m. Interment Cedar Hill Cemetery.

WALLACH, ANNIE E. On Thursday, June 22, 1939, ANNIE E. WALLACH, the beloved mother of Russell G. Wallach, Mrs. Blanche Nestler and Mrs. Gladys Wolts. Services at W. W. Chambers Co. funeral home, 517 11th st. se., on Monday, June 26, at 1 p. m. Interment Fort Lincoln Cemetery. Relatives and friends invited.

WARD, MARY J. On Saturday, June 24, 1939, MARY J. WARD (nee Hill), beloved wife of the late John Ward and mother of Richard Ward and Marie Smith. Funeral from the residence of her daughter, Mrs. Marie Smith, 645 14th st. ne., on Tuesday, June 22, at 8:30 a. m. Requiem mass at Holy Name Church at 9 a. m. Relatives and friends invited. Interment Mount Olivet Cemetery.

WILLIAMS, ALFRED HOPKINS. On Saturday, June 24, 1939, ALFRED HOPKINS WILLIAMS, husband of Effie Arnold Williams. Friends are invited to call at Gawler's, 1756 Pennsylvania ave. nw. Services will be held at Gawler's Chapel, 1750 Pennsylvania ave. nw., on Tuesday, June 27, at 2:30 p. m. Interment National Memorial Park Cemetery.

WILSON PETER MITCHEL. On Saturday, June 24, 1939, at his residence, 2308 Ashmead pl. nw., PETER MITCHEL WILSON, husband of Ellen Hale Wilson. Services at St. John's Church, 16th and H sts. nw., on Monday, June 26, at 11 a. m. Interment, Raleigh, N. C.

ZORAS, PETE G. On Saturday, June 24, 1939, PETE G. ZORAS, the beloved brother of Anna Baker Zoras. Services at the Chambers Southeast funeral home, 517 11th st. se., on Tuesday, June 27, at 2 p. m. Mass at St. Sophia Greek Orthodox Church at 2:30 p. m. Relatives and friends are invited. Interment Washington National Cemetery.

FUNERAL DESIGNS

GUDE BROS. CO., Florists
1212 F St. N.W. NAtional 4276.

Geo. C. Shaffer. 900 14th St. N.W. Phone NA. 0106
Expressive Floral Tributes. Moderate Prices. Open evenings and Sundays.

FUNERAL DIRECTORS

J. WILLIAM LEE'S SONS CO.
FUNERAL DIRECTORS.
CREMATORIUM
4th and Mass. Ave N.E. LI. 5200.

Sentiment Expressed In Beauty

No matter how little—or how much—the family wishes to spend on funeral arrangements, the family's sentiment is fully expressed in the beauty and dignity of a Birch directed service.

BIRCH'S
Funeral Home
ARCHER L. HAYCOCK Mgr.
3034 M-ST-N-W
Phone MICH-0096

FUNERAL DIRECTORS

A QUALITY FUNERAL

$165

With This Fine Modern Casket

Thrifty families look to Chambers for utmost value in funerals! Chambers has built his reputation as one of the largest undertakers in the world on the sound basis of quality, low prices and dignified, efficient service.

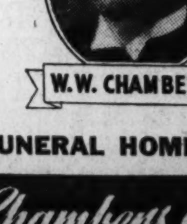

W. W. CHAMBERS

AIR-CONDITIONED FUNERAL HOMES

The Greater Chambers Co.

1400 Chapin St. N.W. 918 Cleveland Ave. Riverdale, Md. 517 11th St. S. E.
Call COlumbia 0432 Call GReenood 1221 Call ATlantic 6700

Lots of Calls for Furnished House

BURLEITH, 3616 S st. nw.—July 1 to Oct. 1: attractively furnished corner; 6 rms.; conveniently located. EMerson 8856.

It cost this Post advertiser only $1.80 to rent her house for the summer. She had lots of calls, and on the third day found just the person she wanted for a tenant. Now is the time to advertise if you want to rent your home this summer.

USE THE POST FOR RESULTS

DIED

—Deaths—

Announcements of Services by Chambers.

Deceased.	Undertaker.
Fearson, Howard F.	W. W. Chambers Co.
Wallach, Annie E.	W. W. Chambers Co.
Dunne, Paul R.	W. W. Chambers Co.
Glover, James Paul	W. W. Chambers Co.
Gladden, Cora	W. W. Chambers Co.
Fereira, Louis J.	W. W. Chambers Co.
Roberts, Harper Basil, Jr.	W. W. Chambers Co.
Finamore, Catherina	W. W. Chambers Co.
Zoras, Pete G.	W. W. Chambers Co.

Auction Sales

MONDAY, JUNE 26, 1939—
THOS. J. OWEN & SON, Auctioneers
1431 Eye Street Northwest.

TRUSTEES' SALE OF VALUABLE FIVE-STORY AND BASEMENT BRICK DWELLING WITH FOUR-CAR BRICK DETACHED GARAGE KNOWN AS PREMISES NO. 1759 "R" STREET NORTHWEST.

By virtue of a certain deed of trust duly recorded, in Liber No. 6911, Folio 427 et seq., of the land records of the District of Columbia, and at the request of the party secured thereby, the undersigned trustees will sell, at public auction, in front of the premises, on MONDAY, THE 26TH DAY OF JUNE, A. D. 1939, AT FOUR O'CLOCK P. M., the following-described land and premises, situate in the District of Columbia, and designated as and being lots 135 and 136 in William F. Dennis' subdivision in Square 153 as per plat recorded in Liber 96 at folio 165 of the records of the Office of the Surveyor for the District of Columbia. Also all plumbing, boilers, hot-water heaters and other chattels as mentioned in said deed.

TERMS OF SALE: $20,000.00 cash, and balance payable $350.00 monthly including interest and principal, balance due four years after date, interest at four per centum per annum, with the privilege of making larger payments on account of principal in multiples of $100.00 on any interest due date, secured by first deed of trust upon the property sold, or all cash, at the option of the purchaser. A deposit of $2,500.00 by certified check will be required at time of sale. All conveyancing, recording, revenue stamps, etc., at cost of purchaser. Terms of sale to be complied with within thirty days from day of sale, otherwise the trustees reserve the right to resell the property at the risk and cost of defaulting purchaser, after five days' advertisement of such resale in some newspaper published in Washington, D. C.

ROBLEY KINCAID,
CULLEN NAPIER,
Trustees.

P—June14.D.&D.S.Ex.Sun.

THURSDAY, JUNE 29, 1939—
ADAM A. WESCHLER & SON, Auctioneers.

TRUSTEES' SALE OF MODERN 5-ROOM AND BATH BRICK BUNGALOW WITH 1-CAR GARAGE SITUATE 804 ELDER ST. N.W.

By virtue of a deed of trust recorded in liber No. 6587, folio 335, et seq., one of the land records of the District of Columbia, and at the request of party secured thereby, the undersigned trustee will offer for sale by public auction in front of premises, on THURSDAY, THE TWENTY-NINTH DAY OF JUNE, 1939, AT FOUR O'CLOCK P. M., the following-described property in the District of Columbia, to-wit: Lot 39 in Morris Silver and others' subdivision of lots in square 2966, as per plat recorded in the office of the surveyor for the District of Columbia in liber 94 at folio 34; subject to the building restriction line as shown on said plat and to covenants of record.

TERMS OF SALE: Property will be sold subject to a prior deed of trust for $5,250.00 at 5½%, due March 4, 1940; balance will be announced at sale, or all cash over trust, at option of purchaser. A deposit of $200 required of purchaser at sale. Examination of title, conveyancing, recording, revenue stamps and notarial fees at cost of purchaser. Terms to be complied with within 30 days from day of sale, otherwise trustee reserves the right to resell property at risk and cost of defaulting purchaser, after 5 days advertisement of such resale in some newspaper published in Washington, D. C., or deposit may be forfeited, or without forfeiting deposit trustee may avail himself of any legal or equitable rights against defaulting purchaser.

WESTWOOD L. WILLIAMS,
Surviving Trustee.

Post:June19,21,23,26,29

FRIDAY, JULY 7, 1939—
THOS. J. OWEN & SON, Auctioneers.
1431 Eye Street, Northwest.

TRUSTEE'S SALE OF TEN VALUABLE METAL GARAGES SITUATED IN THE REAR OF 1617 "L" STREET NORTHWEST.

By virtue of a certain deed of trust duly recorded, in Liber No. 5780, folio 421 et seq., of the land records of the District of Columbia, and at the request of the party secured thereby, the undersigned trustees will sell, at public auction within the office of Thos. J. Owen & Son, 1431 Eye St. N.W., on FRIDAY, THE SEVENTH DAY OF JULY A. D. 1939, AT ONE O'CLOCK P. M., the following-described land and premises, situate in the District of Columbia, and designated as and being Lot "H" in Peter O'Donoghue's subdivision of certain lots in Square 183, as per plat recorded in the Office of the Surveyor for the District of Columbia in Liber W. F. at folio 30.

TERMS OF SALE: All cash. A deposit of $250 will be required at time of sale. All conveyancing, recording, etc., at cost of purchaser. Terms of sale to be complied with within thirty days from day of sale, otherwise the trustees reserve the right to resell the property at the risk and cost of defaulting purchaser, after five days' advertisement of such resale in some newspaper published in Washington, D. C.

ROBERT H. GAMBLE,
613 Fifteenth St. N.W.
MILTON C. KERSHNER,
613 Fifteenth St. N.W.
Substituted Trustees in Civil Action No. 3135.

June 26,28,30,July 3,6

Legal Notices

NOTICE IS HEREBY GIVEN THAT I, W. C. Beckner, at my restaurant, located at Chantilly, Va., in Fairfax County, intend to apply to the Virginia Alcoholic Beverage Board at Richmond, Va., on July 4, 1939, for a license to sell on and off sale beer at the above location. (Signed) W. C. BECKNER, Chantilly, Va. June 24, 1939.

N. LEE BALL, Attorney.
507 Woodward Building.

DISTRICT COURT OF THE UNITED States for the District of Columbia. John J. Boyd, 2507 Nichols Ave. S. E., Washington, D. C., plaintiff vs. The Unknown Heirs, Alienees and Devisees of William G. Taliaferro, deceased, address unknown, et al, defendants. Civil action File No. 2952. Order of publication. The object of this action is to obtain a decree establishing of record plaintiff's title by adverse possession to Lot 911 in Square 5861, as decribed in the complaint filed herein. It is by the court this 24th day of June, 1939, ordered, that the defendants. The unknown heirs, alienees and devisees of William G. Taliaferro, cause their appearance to be entered herein on or before the first rule day occurring one month after the date of the first publication of this order; otherwise, this cause will be proceeded with as in case of default; provided, a copy hereof be published once a week for three successive weeks in The Washington Post and the Washington Law Reporter, longer and other publication being dispensed with for satisfactory cause shown. ALFRED A. WHEAT, Chief Justice. A true copy. Test: (Seal.) CHARLES E. STEWART, Clerk. By JOHN G. BOWEN, Assistant Clerk. 26,3,10

BUSINESS SERVICE DIRECTORY

AIRPLANE MODELS.

AEROPLANES, boats and railroads. Suite 803, 1105 G st. nw. RE. 1533.

AUTO REPAIRS—PARTS SERVICE.

AUTO Repairs; all make cars; guar. work. Riverdale Gar. Hyatts. 436.

AUTO Repairs for Inspec. IKE'S GARAGE, 2317 Pa. ave. se. LI. 6981

NORTHEAST BODY WORKS — Prepare your car right! 1341 H st. ne. LI. 9570

SPARKS GARAGE—General Automobile Repairing. 415 3RD ST. S.W. ME. 7556.

WADE'S AUTO SERVICE—Complete inspec. service. 518 10th ne. LI. 0300-7725.

$1.50—Grease, oil, tighten your car at Roy's Auto Service, r. 1726 15th nw. NO. 9634.

AUTO RADIATOR SERVICE.

NAT. Auto Radiator Works. "Orig. Mike." Best work; reas. Rr. 643 Pa. se. AT. 3050.

POWELL'S—Repairing, cleaning, new cores installed. 1118 20th st. nw. DI. 0017.

BUILDING MATERIALS.

SAVE on all BUILDING MATERIALS Murphy & Ames. CH. 1111.

CABINETMAKERS

CARPENTRY. Screens made to order; cabinet work and painting; reas. DI. 6479.

LARGE or small, new or repairs work. guar. Free estimates. NA. 5624.

REPAIRING and refinishing interior woodwork, caneing, wood carving. RE. 2642.

REPRODUCING, repairing, reupholstering, slip covers. Castleman & Co. CO. 4542.

CAMERA REPAIRS.

CAMERA REPAIRING.
FULLER & d'ALBERT, INC.
815 10th St. N.W. Phone NA. 4712.

CEMENT WORK.

CEMENT WORK—Walks, steps, retaining walls, flagstone. Est. Jerry, AT. 9266.

CEMENT-carpentry work; roof leaks repaired; qual. work at low rates. AD. 3843.

EXTERMINATORS.

ALL insects and rodent pests exterminated. APEX EXTERMINATING CO. NA. 7961.

EXTERMINATOR—Ants, bedbugs, roaches, rats, mice; guar.; reas.; dep'd. DE. 4073-J

FISHING CRUISES.

FISH IN COMFORT from a cabin cruiser, bunks, lavatory; full protection from elements. Rates no greater than those charged for open boats. 13-ft. open cockpit for fishing. Run by Capt. Wilde, Shadyside, Md. West River 218-F-21.

FLOORS SANDED

FLOORS sanded; dustless machines; papering and painting. Call Ben, NOrth 3562.

HOME IMPROVEMENTS.

GENERAL REPAIRS—Basement to roof. Reas. Holland Construct. Co. NO. 6314.

GEN. Repairs, Foundation-to-Roof. Papering, painting, floors sanded & refin. Free estimate. DI. 2940. White mechanics.

GENERAL REPAIRS—Foundation to roof. Painting, papering, cement work. Estimates. George Lowe. DI. 4094.

INTERIOR, exterior decorator. Brick, stucco. Roof repairs. Economy. DU. 4975.

IRON WORK—ORNAMENTAL.

ORNAMENTAL iron worker, blacksmith & tool maker. 615 N. Y. ave. nw. NA. 1659.

LAUNDRY.

EXPERT family laundry done at home; shirts a specialty; best refs. HO. 3553.

MATTRESS RENOVATING

$3 STEIN BEDDING CO. 1224 12th N.W. ME. 1315. $3

PAINTING—PAPERING.

DECORATOR, PAPERHANGER—Thomas R. Mechem, 713 North Cleveland. OX. 1634.

PAINTING, papering and decorating reas. Work guar. Free estimates. MI. 5009.

PAINTING, decorating; repairs from foundation to roof; reas. Economy, DU. 4975.

PAPERING, scraping and painting. Special prices this month. Work guar. Reas. Free estimates. DE. 1841.

PAINTING, Papering, Sanding, Repairing. By day or job. Call Denny, SH. 5947-J.

Painting Papering; guar.; reas.; estimates free. M. L. SMITH. 1724 Webster st. nw. RA. 7108-7200.

PLASTERING

PLASTERER, PAINTER, PAPERING, carpenter; skill. qual. work. DI. 1219 (Col).

REFRIGERATOR SERVICE

REFRIGERATORS Repairing Reasonable. 24-Hour Service. Open Sunday. LI. 9395 Refrigerators Bought. Spot Cash Paid

RIDING SCHOOL.

RIDING SCHOOL—Safe horseback riding Cedar Lane. Weekday rates. KEn. 4-F-6

TINNING.

RE-ROOFING, tinning, guttering, spouting, asph. shingling, asbestos siding. AT. 2210.

ROOF painting, furnace repair, tinning. Free estimates. No obligation. GE. 0662.

TREE EXPERTS.

EXPERT TREE SERVICE at reas. rates. Krueger Tree Expert Co., Falls Ch. 1517.

UPHOLSTERING.

FURNITURE repaired, reupholstered and polis. equal to new. Hoffman Co. CO. 5116

WATERPROOFING.

BASEMENTS walls and floors, exterior brick, masonry, stucco, cement floors. WATERPROOFING SERVICE, INC., 2128 Florida Ave. N.W. DU. 1180.

WATERPROOFING—Repairing & cement work. H. Wright, 492 K sw. DI. 7074.

WELDERS.

TOMMIE, the Welder. Portable electric and acetylene welding, cutting. CH. 2983.

YOUR welder 23 years. Portable outfit always ready. NA. 7919, AT. 5041.

Lost and Found 1

You can phone your "Lost and Found" ads to The Post until 11 p. m. for insertion the following morning. For the Sunday Post, Saturday, 4 p. m. ("Found" ads are published free.)

DIAMOND RING—Tues. eve. bet. Hamilton Hotel and Madrillon Cafe. Reward. Dist. 4704, Apt. 302.

FISHING TACKLE BOX and contents on Lanier pl. Reward. REpublic 1400, Ext. 913, or MIchigan 4621.

WATCH—Lady's Bulova, yellow gold, Steamer City or Washington Saturday night. Liberal reward. LI. 6304.

WELSH TERRIER; female, 1606 N. H. ave. nw. Reward. NOrth 4224.

WRIST WATCH—Lady's Hamilton, in Rock Creek Park picnic grove 20. Reward if returned to 1860 Park rd.

FOUND—Small brown dog, white neck, front feet; male. LI. 2900-R.

FOUND—Angora cat. Owner please call GEorgia 8419.

Personals 3

BEAUTIFUL PARLORS for meetings, bridge parties, etc. District 4020 or inquire desk. Grafton Hotel, 1139 Conn.

BETTER Health Studios. Colds and chronic pains treated; trained nurse. FO. 4721.

The Washington Post
CLASSIFIED ADVERTISING LOCAL RATES.

For Washington and Points Within 50 Miles of the District of Columbia.
The following rates are for consecutive insertions:
1 time........20c per line
3 times....... 19c per line
7 times.......16c per line
13 times.......14c per line

The one-time rate applies on skip ads or irregular insertions.

LOCAL RATES.

Rates per line W'ds	Lines	20c 1 time	19c 3 times	16c 7 times	14c 13 times
10	2	$.40	$1.14	$2.24	$4.20
15	3	.60	1.71	3.36	6.30
20	4	.80	2.28	4.48	8.40
25	5	1.00	2.85	5.60	10.50
30	6	1.20	3.42	6.72	12.60

The above rates are for consecutive insertions only.

OUT-OF-TOWN RATES.

Ads from points more than 50 miles from the District of Columbia are: 1 time, 25c per line; 3 times, 24c per line; 7 times, 22c per line. Count 5½ words of 6 letters each to a line.

The Washington Post will not be responsible for more than one incorrect insertion on any order.

Cancellation Orders or Correction before insertions (excepting Death Notices) cannot be made unless ordered before 8 p. m. daily or 4 p. m. Saturday for Sunday.

The Washington Post strives at all times to prevent insertion of fraudulent or misleading advertisements.

Information concerning any ad that proves misleading or fraudulent will be appreciated.

Phone NAtional 4200
Ask for an Ad-Writer

Personals 3

HEMORRHOIDS (piles) eradicated by my own method; results effective for a lifetime or money back. Write for booklet. No drugs or surgery. DR. SOMMERWERCK, 1365 Columbia rd. AD. 0388.

HORSEBACK riding; open firepl. for picnicking; join the crowd over week-end at Cedar Lane Riding Club. Ken. 4-F-6.

ORCHESTRA—Good 6 pc. (wh.); sweet, swing; any occasion; reas. SH. 4128-J.

SINGING HAMMOND ORGANIST Wishes position in hotel lounge. Has own organ. AT. 5840.

FALSE TEETH REPAIRED
WHILE YOU WAIT.
PRIVATE WAITING ROOMS.
Robt. B. Scott, Dental Technician (formerly Emergency Dental Laboratory), Rms. 901-902 Westory Bldg., 14th and F, entrance 605 14th st. nw. ME. 1833.

$5,000 TRIP INS. 30 DAYS, $4.50. Call Mr. Gordon, SHep. 1422-W.

Summer Camps 3A

MONTE-VITA CAMP
FOR BOYS—BERKELEY SPRINGS, W. VA. 2, 6 and 9 week terms. Superior vacation, moderate cost. Mountain climbing, water sports, horses, ponies. Phone CH. 2858.

Motor Travel 10

DRIVING to Omaha in new sedan July 1st. Young gentleman desires 1 or 2 to share expenses. Call DUp. 2741.

UNIVERSITY undergraduate driving to Los Angeles, leaving Hagerstown, Md., about June 30; wants 1 or 2 passengers. Leslie Hunter, Berkeley Springs, W. Va. Ph. 159.

WASH. AUTO TRAVEL, 1130 14th nw. NA. 3706. Sedans N. Y., Calif., Chi., Denver, Okl. C., Kans. C., Seattle. Sh. exp.

Help—Female 11

Women—If you don't find your position in the Help Wanted Column today—place a "Situations Wanted" Ad in The Post. A 2-line ad costs only 20 cents.

EXPERIENCED body clothes presser and folder for Pantex Presser; must be experienced and first class worker; steady job. Apply before 8 a. m., 811 18th st. nw. NA. 2935.

STENOGRAPHERS, typists, bookkeepers exper. and good beg.; current openings. PERSONNEL SERVICE, 1311 G st.

TWO shirt finishers; must be 1st class and experienced; steady job. Apply before 8 a. m., 811 18th st. nw. NA. 2935.

WAITRESSES—Experienced; refs. required. Apply 5111 Georgia ave.

Help—Male 12

Men—If you don't find your position in the Help Wanted Column today—place a "Situations Wanted" Ad in The Post. A 2-line ad costs only 20 cents.

BARBER wanted. 2508 Pennsylvania ave. nw. $20 and commission.

BARBER, 1st class. Steady. Salary and commission. 3321 Conn. ave. nw.

BARBER WANTED—Steady job. Guaranteed wages. 1306 Eye st. nw.

BARBER, white; 60 per cent, guarantee. 5 H st. nw.

COOK for restaurant; colored. 707 T st. nw.

CURB BOYS over 20 years. Blue Bell. 4300 Connecticut ave. nw., afternoon.

DISHWASHER wanted; also short order cook. 931 18th st. nw.

EXPERIENCED helper in shoe repair shop. Inquire College Park Shoe Repair, College Park, Md., or LIncoln 2779-J. 1247 Owen pl. ne.

GROCERY CLERK—References and experience required. Must know vegetables. Miller's Market, 243 Baltimore blvd., Cottage City, Md.

STUDENTS over 18 who want to earn $200 bal. of summer. Apply Empl. Office, 1427 I st. nw., Rm. 210, 9:30-3.

WANTED—5,000 men, women and children to get their hair cut at the Courthouse Barber Shop, 2117 Wilson Blvd., Arlington, Va. Courtesy, Service, Sanitation is our motto.

WASH MAN experienced on white and colored work, blankets and rugs. Must have first-class references. Apply Mr. Barry, Washington Laundry, 27th and K sts. nw.

YOUNG MEN for established routes. To sell ice cream on new tricycles. 2109 10th st. nw.

YOUNG MEN, 21 to 30 years old for local collection work; car necessary. See Mr. Murray, Room 424, Bond Bldg., 14th and N. Y. ave. nw.

YOUNG man, colored, to be generally useful in dry cleaning plant; good job for right party. Apply 8 a. m. Kent Stores, 1018 9th st. nw.

TWO MEN.
Electrical appliance mfgr. with retail stores has openings for 2 men over 23, with good references. Must be satisfied to earn $25 to $35 per week to start. Sales experience valuable but not absolutely necessary. Apply to Mr. Saylor, 724 11th st. nw., 9:30 to 10 a. m. ONLY.

STEADY WORK
in the food industry. No layoff or part time. Old established company can offer employment to two more reliable, neat-appearing men, 25 to 55. No experience necessary. We train you. If from $20 to $50 a week interests you, apply 9 a. m.-12 only. 513 K st. nw.

Men of Good Character
21 years of age or over, residing in Washington at least one year, to join FREE class for identification card. Apply 8:30 a. m. See MR. CRUZE.
BELL CAB CO.
1317 L ST. N.W.
ME. 1727.

Help—Male-Female 13

FOUR WAITRESSES, also four young men for waiters. Apply Colonial Restaurant. Phone 794, Williamsburg, Va.

Employment Agencies 14

GIRLS (white and colored), g. h. w. Maine Empl. Office, 606 G st. nw. REp. 2108.

PHONE Eureka Exchange for recommended help any capacity, city or away, male or female. DU. 6977.

RUPHER'S Employment Agency can furnish colored domestic help; ref. DE. 3551.

Washington Teachers' Agency
Rm. 936, Natl. Press Bldg. RE. 1712.

Situations—Female 16

DOCTOR'S sec'y. Experienced. Highest refs. Some lab. work. ME. 2100, ext. 306.

NURSE, registered, or governess, willing to travel. Call MI. 0657 for interview.

PUERTO RICAN girl with long experience in hand laundry desires work. Call after 6 o'clock. AT. 3639.

COLORED woman, day's or part time work. Refs. DUpont 5329.

COLORED GIRL, day or part time work; refs. NO. 9844.

Situations—Male 17

EXPERIENCED engineer, janitor and all-around man. Willing to work. MI. 8942.

Post Classified Ads—National 4200.

Situations—Male 17

GENTLEMAN from Paris; knowledge of languages. Phone GEorgia 8494.

Situations—Male-Female 18

EXPERIENCED colored couple. Recommended chauffer; wife splendid cook and general housekeeper. Good city references. Will stay in or out. 1630 Florida ave., Apt. 108. MIchigan 8842.

Instructions 19

LEARN beauty cul., summer rates; pos. sec. Nakon Beauty School, 1434 Park rd. nw.

MONEY TALKS; secretarial course. Gregg or Boyd shorthand, bookkeeping, typewriting, English, spelling, comptometer, etc. Phone NA. 2340. BOYD'S, 1333 F.

RECEPTIONIST, P. B. X. operator; brief course. Inquire Miss West, Room 304, 1311 G st. nw. NA. 2117.

WOULD like to hear from reliable men we can train to overhaul, install and service Air Conditioning and Refrigerating Equipment; must be mechanically inclined; no interference with present occupation. For interview write at once giving name, address, age, phone. Utilities Inst., Box M-522, Wash. Post.

Money-to-Loan 26

ON diamonds, watches, jewelry, silverware, etc. No adv. arrangements neces. Lowest int. rates. Rosslyn Loan Co., Rosslyn, Va.

Rooms—Furnished 30

AA—THE VIVIAN (1723 G st. nw.) offers lovely rooms, all with running water, newly decorated and furnished; innerspring mattresses, Venetian blinds, showers, switchboard, elevator; singles, $6.50 weekly up; doubles, $9 up.

A BEAUTIFUL large rm., splendidly cool; adj. bath; priv. entr.; gentlemen only; $30. 1734 P st. nw. Apt. 46. MI. 3660.

ABOVE Dupont Circle, beautiful front rm., private bath, 4 windows, large closet, unlimited phone, private family; gentleman; references required. NO. 0542.

A COMFORTABLE room for employed lady, $18. Detached home; 1 block 14th Park rd. 1446 Irving st. nw. CO. 0562.

A FINE location nr. Shoreham and Wardman Hotels. Beaut. room priv. home and bath. $30; adj. bath $20; male. COL 6746.

AIR-CONDITIONED pvt. home; desirable rm., $25. 1715 Riggs pl. nw. NO. 2742.

ALWAYS cool; English basement; private entrance; private bath; 2 gentlemen. 1719 Riggs pl. nw., nr. N. H. ave. and R.

A PLEASANT single rm., $15. Near bath, shower; quiet home; nr. Col. rd. 2336 19th st. nw. DUp. 3626.

ATTR. LARGE ROOM adj. bath lovely private home; gentleman. Mich. 5989.

ATTRACTIVE and commodious with priv. bath and shower for 1 or 2 gentlemen. Excel. location. 1628 21st nw. DU. 4770.

BELMONT RD. NW., 1918—Large rm., screened porch, $25; large studio rm., 4 windows; twin beds; $12.50 ea. DU. 8724.

C ST. NE., 918—Attractive room next bath, c. h. w., priv. family; gentleman; $12 mo.

CHEVY CHASE, 3609 Quesada st., 1½ blk. Chevy Chase Circle—Nicely furn. rm., adjoining shower; $20. WO. 7551.

CHEVY CHASE, 3631 Jenifer st. nw.—Master bedrm., private shower, $25 sgle.; studio rm., semibath, $12 mo. EM. 1336.

CLEAN ROOM, next bath; c. h. w.; gentleman; $4 week. 1846 16th st. nw.

CHEVY CHASE—Nicely furnished room; priv. home. EM. 0210. 5901 32d st.

CHEVY CHASE, MD. (318 High St., Friendship Heights)—Large airy frt. rm.; $15.

CLEAN 1-2 rooms, kit., frigid., gas, elec., $5, $8, $12 wk. 2544 14th st. nw. Janitor.

COLUMBIA RD., 1834—$3 wk.; clean outside rms.; 4 bs.; c.h.w.; men. AD. 10213.

CONN. AVE. NW., 1834—Large room, 2 large closets; twin beds, individual dressers; running water; ideal for 2, 3 young ladies; also room for men; shower.

CONV. downtown (18th-F nw), walk. dist. Exceptionally large cool rm., twin beds, new innersp. mattr.; gentlemen. DI. 8222.

COOL front room, 2 windows, large closet; nr. bath, shower; unlim. phone; $25 mo.; gentleman. 1734 R st. nw. after 4 p. m.

DOWNTOWN, 1224 Conn. ave. nw., Apt. 41—Attrac. rm.; 3 windows; $15, $20.

DUPONT CIRCLE, 1509 20th N.W.—Large, clean rm.; preferably men. MI. 0657.

DUPONT CIRCLE (2001 O st. nw.)—Very large, beautifully furn. rm., southern exposure; adjoining tile bath; twin beds, new innerspring mattresses, box springs; insulated priv. home; 2 ladies. $35 each.

DUPONT CIRCLE (1419 20th st. nw.)—Large, airy room, twin beds, next bath, shower; gentleman. POt. 2257.

DUPONT CIRCLE, 1527 N. H. ave.—Ladies; large rm., twin beds, next bath, shower, $35; also lady share room. DE. 4931.

DUPONT HALL, 1821 19th nw.—Cool, comfortable home for ladies of discriminating taste; newly furnished single and double rms.; innerspring mattresses; private and semi-private baths; attractive living rm. for entertaining guests; room and breakfast or room and board.

DUPONT CIRCLE, 1612 19th st.—Cool rm., bath, shower; walking dist.; gentleman.

E ST. NE., 1104—Front, cool rm., twin beds, next ba.; priv. home. G'tlemen. $6.

E ST. NW., 208—2 communicating rms., $7.50 wk.; also 2 rms., $5 ea. ME. 5612.

EBBITT HOTEL, 10th and H sts. nw.—Cool, attrac. furnished rooms with pvt. baths. Simmons innerspring mattresses, elec. fan. Circulating ice water. Beautiful lobby. Colorful Spanish patio where you may enjoy rest or games. A block or two to best stores and movies and brief walk to Govt. offices; $10.50 up weekly.

EUCLID ST. NW., 1368, Apt. 23—Newly furn. bedrm., twin beds; 2 gentlemen; 3d fl. with tearoom on 1st fl. Apply after 6 p. m.

GEORGETOWN, 3288 N nw.—Attrac. rm., twin beds; priv. home; $25 sgle.; $30 dble.

GENTLEMAN—Master bedrm., pri. shower; new, quiet home, N.W., 15 minutes 17th and K sts. $35 mo.; C. S. EM. 4639.

GENTLEMEN—Refined front room; southern exposure, twin beds, semi-priv. bath, shower; garages; convenient to Gov't Printing Office and downtown; reas. 11 W st. nw.

GIRARD ST. NW., 1343—Large front rm., 3 windows, $5 wk.; also small rm., $3.50 wk. Private family. AD. 9548.

KALORAMA RD. N.W., 2023—Restricted district, nr. Conn.; double bed-living room, 4 windows, $25; Single, $18.

L ST. NW., 1322—Cool kitchenette-room, $7; single rooms, $3 to $6 week.

LARGE, comfortable double front rooms, twin beds; $7.50; also single rooms, $5. 2327 18th St. N.W.

LARGE, cool double room, next bath; all new furniture; private home; unlimited phone, COlumbia 3668.

LINCOLN PARK, 117 Tenn. ave. ne.—Large front rm., next bath, $6; also rm., $5.

MASS. AVE. N.W., 1229—Large front rm., 1st floor, near bath; newly decorated; also single rooms.

MASS. AVE. NW., 2110—Lovely, cool rm., private bath, unl. phone; walk. dist.

MICHIGAN Park, Brookland. Large front room suitable for 2; next bath. MI. 8257.

MINNESOTA AVE. SE., 2214—Front room, well furn.; suitable 1, 2; bus. AT. 0647-W.

MT. PLEASANT ST. N.W., 3439—Front rm., next bath; c.h.w.; unlim. ph.; $15 single, $25 double; kit. privileges. CO. 1255-J.

MT. PLEASANT, 1858 Park rd. nw., nr. Rock Creek Pk.—Large rm., semi-priv. bath; c. h. w.; unl. phone.; $20 sgl., $30 dbl. CO. 3164-J.

MT. PLEASANT, 1712 Kilbourne pl. nw. Single rm., $15; young man share rm., sleeping porch, $15; board opt. CO. 9658.

MT. Pleasant, 1800 blk. Kenyon st. nw.—Clean, cool front rm.; priv. home; conv. transp.; no parking restrict. AD. 2853.

NAYLOR RD. SE., 2217—Large, sgle. front rm.; convenient Navy Yard; priv. det. home; $20; gentleman. LI. 4181-M.

NEAR WARDMAN PARK—Unusually attractive room in cool, quiet house. Small family. Reasonable. COlumbia 4794-J

NEAR WALTER REED, 1375 Somerset pl. nw., master bedrm., priv. shower; unl. phone; $27.50; meals opt. GE. 2841.

NR. BUREAU of Standards—Large, cool front rm.; shower; gentleman. WO. 4551.

NEAR WARDMAN, 2623 Garfield St. N.W.—Large front rm.; 4 windows, southern exposure; quiet home; $22.50. AD. 1098.

NORTH CAPITOL ST., 1328—Attract. rm.; unlim. ph.; maid service; $17. MI. 6618.

PARK RD. N.W., 1363—Large, airy 2d-floor front rm., dc l. bed; mod. home; c. h. w. shower; phone; sober, refined adults; $25.

PETWORTH, 428 Taylor nw.—High cool location, clean refined home; large front rm., next bath. $25. AD. 1656.

QUE ST. NW., 1733—Basement room; priv. entrance; grill privileges. DU. 9854.

QUE ST. NW., 1743—Large, cool single and double rooms, next bath; reasonable.

R ST. NW., 2024 (just off Conn.)—Single or double; shower bath; refined atmosphere; roof garden; French spoken if desired. DU. 2257.

R. I. AVE. NW., 1318—Large, double rm., twin beds, large closet space; next bath; Southern exposure.

ROCK CREEK CHURCH RD., 738, nr. Ga. and N. H. aves. Large front rm., bath; home comforts; man. CO. 8042.

Post Classified Ads—National 4200.

Rooms—Furnished 30

SINGLE, double rooms for summer months, June 15-Sept. 15. Phi Chi Medical Fraternity, 1731 N st. nw. Apply eves. 2-4.

THE WESTMINSTER—1607 17th nw. Comfortable rms., running water, innerspring mattresses; singles, $5 up; doubles, $7 up; with bath, $9; showers; elevator.

WALKING DIST. (646 F st. nw.)—3 rms., twin beds, c. h. w.; gentlemen $3 wk. ea.

WALKING dist., 1713 N st. nw.; 2 large dbl. rms., semi priv. bath, reas. rates.

3D ST. NW., 426—Front basement, l. h. k.; 2d-floor sleeping rm., cool and clean.

7TH ST. N.E., 421—Bright room; porch next bath; priv. family; board opt.; reas.

14TH ST. NW., 6301—Large room, twin beds, bath, shower; gentlemen. RA. 7348.

14TH ST. N.W., 3821—Newly furn., suitable 3; $3 each weekly; privileges. AD. 5130.

17TH ST. NW., 1230—Sgle. rm., $4; dble. rm., run. w., elec. refg., $7.50. ME. 7414.

19TH ST. NW., 2100 (Apt. 603)—Attrac. cool room, next bath, shower; gentleman.

19TH ST. SE., 1408—Cool room, newly furnished; next bath; c. h. w.; new home; conv. transp.; gentleman. LI. 5406-W.

44TH ST. NE., 1047—Lge. front rm., congenial home; 1 bl. car line. LI. 4722-J.

828 LEXINGTON PL. N.E.—Large front room; private home; near cars. Reasonable; off Md. ave. and 7th. LI. 4107.

EVERETT HOTEL
1730 H ST. N.W.
Single rms., $1.25 per day; $7 up per week. Monthly rates, $25 up. NAtl. 8130.

GRAFTON HOTEL
1139 CONNECTICUT AVE. N.W.
Enjoy excellent accommodations at very reasonable prices; large rooms, singles or doubles, running water, $8.75 up; with bath $10.50 up; each room equipped with Simmons innerspring mattresses. Electric fans provided for your summer comfort.

Housekeeping Suites 30A

A LARGE cool room, newly decorated, 2nd floor front; frig.; refined couple; everything included; 1213 M St. N.W.

COLUMBIA RD., 2008—Bed-living rm., kit., completely furn.; gas, light, Frig.; $38.50.

G ST. N.E., 1332—2 unf. large rms., kit., bath, c. h. w., gas, elec. included.

MADISON NW., 128—Unfurn., 1 rm., kit., sleep. pch.; refrig.; phone; $38. RA. 3266.

R ST. NW., 1428 (near 14th)—1 room, unfurn.; reasonable. MIchigan 5335.

12TH ST. NW., 1335—3 front l. h. k. rms., running water, $7.50 wk.; 2 l. h. k. rms., $5.50. DE. 2989-W.

Rooms—Unfurnished 32

9TH ST. S.E., 112—2 extra lg. rms., entire 1st floor, $25.50. LI. 10147.

Wanted—Furn. Rooms 32A

YOUNG MAN, single, desires well-furnished room and bath, private home, no other roomers, in outer N.W. section. State price. Box 60, Washington Post.

YOUNG MAN; room; private; semi-private bath; any location. Box 62, Wash. Post.

Sarburban Rooms 33

ARLINGTON, VA.—Attractive furn. room, 10 min. Washington; $12. JA. 2041-W.

CAPITOL HTS., MD., 500 Central ave.—2 l. h. k. rms., furn., unfurn. HI. 0564-J.

CHEVY CHASE, MD.; 9 West Woodbine st. —Lg. cool rm.; southwest exposure; single, $20; double, $30. WIs. 3370-R.

HYATTSVILLE—Cool furn. rm. with prt. bath, shw., pr. en., pch., lg. sh. grounds, ten. cts, quiet, reas., un. Sept 1. GR. 2749.

Room and Board 34

AN exclusive address—Large double room, twin beds; next bath; ideal location; excellent meals; large covered front porch. COl. 1432.

ALEXANDRIA, Va.—Old home, room overlooking lovely garden, $35; also studio apt. for 2 or 3; home cooking. TE. 4131.

ATTRACTIVE, cool rms. with run'g water; tasty home-cooked meals; menu changed daily; excellent neighborhood; $7-10 wk. 1512 21st st. nw., nr. Dupont Circle.

CALIF. ST. NW., 1869—Dble. rm., suit. for 2; $30. Sgle. rm., $35, nr. bath. DU. 0158.

CHEERFUL rm.; det. priv. home; conv. 2 car lines; home priv.; board; garage opt. Refs. 1223 Hamilton st. nw. GE. 8639.

DECATUR ST., 718—Front master bedroom; twin beds; 3 wind.; nr. bath. RA. 8090

DISTRICT HTS., Md., 100 Ave. E—Cool rm., next bath, suit. for 2; $35 ea., lrg. grounds, trees, exc. meals, rich milk, fresh eggs, gar. 15 min. Capitol. HI. 0599.

DOWNTOWN, 1501 Mass ave.—Newly dec. double and single rms.; delicious food.

DOWNTOWN (1909-1919 H st. nw.)—Newly dec.; furnished; good home; good food; $6.50-$7 wk. Young men.

EUCLID ST. NW., 1348, Apt. 33—Double room, twin beds; near bath; unlim. phone; board optional; suitable couple. Call ADams 10255.

FRENCH family of refinement takes paying guests interested in French Language. Dupont Circle vicinity; cool corner house. DU. 0458.

McLEAN, VA.—Pri. home, sing., dbl. rms. $35 each; men pref. Falls Ch. 816-W-11.

MOVE in when you go on your vacation, start paying when you return; fine beds, meals, people; walking dist. DU. 3355.

REFINED ADULT FAMILY; DOUBLE RM. $35 MO.; 10C BUS, 15 SO. HIGHLAND ST., ARLINGTON, VA. CH. 4691.

VACANCIES for 2 men; cool basement rm., delicious meals; reas. 202 E. Capitol St.

WALTER HEIGHTS, VA.—Large, airy rm., nice yard; privileges; meals opt.; 15 min. town; emp. Gov. couple ref. OX. 89-J-11.

WELL-furnished rm.; radio, unlim. phone; good food; $8 wkly. 1357 A st. ne.

17TH ST. NW., 1030—Lovely large front rm.; cool; men only; $30. ME. 9032.

19TH ST. NW., 615—Cool double room; excellent board; $35; men. DI. 0446.

3100 Q ST. NW.—Large, well-furnished double rooms, with or without bath, in old Georgetown home; lovely garden; delicious meals. MI. 0518.

1629 NEWTON ST. N.W.—Cool rooms, board; unlimited phone; doubles, $35; singles, $40. COlumbia 6159.

"MANCHESTER."
1426 M St. N.W.
Modern 7-Story Building. Dining Room.
Rate $42 Up With Meals.

1776 MASS. AVE. N.W.
A Real Home for Young People

KING-SMITH STUDIOS.
1751 NEW HAMPSHIRE AVE. N.W.
Cool, attractive students' suite; for two, $15 each; for three, $12.50 each.

Wanted Room—Board 43

WANTED—By retired business man, room and board by month in refined home where there is rest. Willing to pay between $50 and $60 per month. Box 61, Washington Post.

Apartments—Furnished 45

A DELIGHTFULLY cool, airy apt. at The Westchester; liv. rm., bedrm., kit., din. foyer, bath; sublet July-Aug. WO. 6743.

AIR-COOLED—Sublet 3 months, 2 rooms, kitchen, bath. ADams 10259.

ALABAMA APT.—Sublet 2 rms., kit., bath; Frigid., piano; $45; references. Michigan 3650, Ext. 303.

ALEXANDRIA, Va., 314 S. Fairfax St.—Beautifully furn. apt. 1-3 rooms, bath, fireplace. Temple 3707-J after 5 or week-end.

A NEW BLDG., 1008 Fla. Ave. N.E.—Two rms., kit., din., priv. bath; $60. Lin. 3447.

APTS.—Furn., unfurn., free car to inspect. Call Mr. Forrester. Natl. 3384. 1010 Vermont ave. Room 217.

ATTRACTIVELY furn. liv. room, 2 bedrooms, din.-kit., bath; cross-ventilation; sublet July 1-Sept. 15, $100 mo. CLev. 5334, Apt. 203 F

BEAUTIFUL 2 rooms, bath, shower basement apt. facing yard; cool, dry, light; well furn.; maid serv.; unlim phone; $40 mo.; gentlemen. 1734 R st. nw. after 4.

CALVERT ST. NW., 1922—Studio apt., 2 large rooms, neat, clean; nicely furnished; electric refrigeration; $45.

CHAPIN N.W., 1423—2 rooms, kit., bath, phone, gas, elec., Frigid.; $45. Adults.

CHEVY CHASE, 3834 McKinley st. nw.—Liv. rm., bedrm., kitchenette, din., bath; gas, elec., refrig. incl.; $60. WO. 6375.

CLEAN 1-3 rooms, kit., Frigid., gas, elec., $5, $8, $12 wk. 2544 14th st. nw. Janitor.

CLIFTON MANOR (3514 14th st. nw.)—2 rooms, kit., tile bath, shower; completely furn.; switchboard; refrig. $55.

COOL, corner, attractively furn., liv. rm., bedrm., bath, din., kit., unfurn. price. Hotel Roosevelt Apt. 438.

DOWNTOWN (1313 R. I. Ave. N.W.)—1 and 2 rooms, kitchen, bath; cross ventilation; electric refrigeration; c. h. w.

Continued on Following Page.

Unsafe Cars Outlawed! Read This Page for Reconditioned Cars

Post Classified Ads—National 4200.

Apartments—Furnished 46

Continued From Preceding Page.

DOWNTOWN—3 rms., kit., private bath; elec. refrig.; insulated. 1111 11th st. nw.

DUPONT CIRCLE (1620 19th st. nw.)—Spacious bed-living room, kitchenette, Frigidaire; $35. Also apt., $8.50 wk.

DUPONT CIRCLE SECTION—Two large rms., dinette, kitchen; cross-ventilation; high ceilings; large closets; Early American furniture. Quite unusual. Sublet for summer; $60. NOrth 3619-M.

DUPONT CIRCLE (1620 19th st. n.w.)—Small breezy, living, bedroom, semipriv. bath; single, $6.50 week.

FOR SUMMER MONTHS—Very attractive 3 rms., kit., bath; 2 exp.; rent very reas. 3943 Conn ave. nw., Apt. 307. WO. 3693.

FRANCIS SCOTT KEY APT. HOTEL (20th and F sts. nw.)—1 rm., kitchen, dinette, priv. bath; day, $3; one or two persons; week, $15; month, $60; full service; Frigidaire. Nicely furnished. NA. 5425.

FRIENDSHIP HGTS.—2 large, sunny rms., kit., priv. bath, elec. refrig., gas, elec., phone incl.; reas. WI. 1553 after 6.

GIRARD ST. NW., 1326, Apt. 6—2 large rms., kitchenette and bath; 7 large wind., high ceilings; cross ventilation; $60 mo. Call COlumbia 9682 or ADams 3812.

MASS. AVE. NW., 1421—Sublet 2 months, large 1-room, kit., bath, 2 closets; Venetian blinds, parquet floors; 5 windows; very cool; completely furnished; in new modern building; $65. DI. 6450.

MERRILL MANSIONS, 1361 Fairmont st. nw.—Cool, attract. apts., 1, 2, 3 rms., b., kit., elec. refs.; summer rates.

MIRAMAR, Apt. 503—July 1-Nov. 1, living room, sunroom, dressing room with Murphy bed, bath, kitchenette, $65.

NR. BURLINGTON—Spacious studio bed-liv. r.; 7 windows; kit., din., pr. bath; balcony; for 2-3. 1116 Vt. ave., Apt. 1.

PETWORTH, 4826 Illinois ave. nw.—3 bright, attractive, newly dec. outside rooms; range, sink. Adults. Gentiles. Private home. RAndolph 4836.

RIGGS PL. NW.—Attractive 3 rms., kit., bath; priv. ent., 1st fl.; elec. & ph.; $65.

SMITHFIELD, 1113 9th st. nw.—Linens, gas, elevator service; $7 per week up.

STUDIO APT.—Living room, newly equip. kit.; gas, elec. refrig.; $35; priv. entr. ground floor. 3512 N. H. ave. nw. CO. 7841-J.

SUBLEASE FURNISHED apt. at The Westchester, $80 mo. for 6 months. Phone NAtl. 3120, Branch 623 or apply Room 1223, House Office Bldg.

TAKOMA PARK, MD., 721 Erie ave.—Most desirable, newly furnished; Venetian blinds; 2 rms., elec. kit., tile bath; $37.50; Cool, new bldg.; adults. SH. 5614.

TILDEN GARDENS, 3031 Sedgwick st. nw., Apt. 204—Large apt. 5 rooms, 2 baths, beautifully furnished. See Mr. Stanton, 3900 Conn. ave., for key.

WISCONSIN AVE. NW., 2712, Mass. ave. bus, Friendship cars—Sublet 1 bedrm., liv. rm., kit., dinette, bath; also 1 room, kitchen, dinette, bath.

9TH ST. NE., 241—1 rm., kit., shower, basement apt.; priv. entr.; $22.50. AT. 3169.

13TH ST. N.W., 3546—Studio liv. rm.; large cheerful bedrm., most attrac. din.-kit.; newly equipped; everything furn.; suit 2 or 3; $50. AD. 0172.

19TH N.W., 2200—At Kalorama, 1 room, foyer, kit., bath. Overlooking Rock Creek. Sublet summer. DUpont 6464, Apt. 507.

1753 COL. RD.—2 l. h. k. rms., kit., bath, front, back porches; conv. car; summer rates. COL. 7516, Apt. 2.

London Hall Apt. Hotel

2133 13th St. N.W.—Bed-living rm., dressing rm., kit., bath, elec., gas, linen, Frigid.; $15 wk. up; $45 up. NAt. 9010.

BEST VALUE IN CITY

The Traymore, 1717 17th st. nw.—Nicely furn., consisting of 1 large liv. rm., dinette, kit., bath; Frigid.; incl. linens, dishes, gas, elec. Bargain reduction, $40. Apply mgr.

COOL AND NEAT

The Bordeaux (6921 Georgia Ave. N.W.). Bedroom, living room, kitchen, bath, refrigeration, gas, electricity; $55. Apply resident manager on premises, or call E. QUINCY SMITH, INC., District 9097.

Furn. or Unfurn. 46

REFINED TENANT—Including sun parlor, electric refrigeration and shower bath. 3030 Wisconsin ave. nw.

THE FLEETWOOD

3707 WOODLEY RD. N.W.

Bedroom, living room, kitchen, dinette and bath. WOodley 6818.

Moving and Storage 46A

BARRETT'S Transfer & Storage—Insured; careful men; 15 yrs. exper. NA. 6706.

MOVING, HAULING—Day, night. Quick, reas. service. Call Frank. MI. 5437.

MOVING, hauling. New mod. equip. Careful handling. Reas. Lambert's, OX. 0640.

Apartments—Unfurn. 47

ALEX., VA.—4 large rooms, kitchen, bath, screened porch; 1st floor; a.m.i.; newly decor.; central loc. ALex. 4295 or 282.

CLIFTON MANOR, 2514 14th st. nw.—1-2 rooms, kit., tile bath, shower; elevator, switchboard; refrig.; $37.50 to $50.

DOWNTOWN, PLEASANT SURROUNDINGS—The Greenbrier (1107 16th St. N.W.)—Newly decorated; spacious bedroom, living room, foyer, kitchen, bath with shower; free refrigeration; elevator. Apply resident manager on premises or E. QUINCY SMITH, INC., District 9097.

EVARTS ST. NE., 22, off No. Cap. st.—1 or 2 rooms, kitchen, inclosed sleeping porch, private bath; Frigidaire, heat, light and gas; rent reasonable. DUpont 4371.

HYATTS., 14 Avon ave.—Apt., $35; util. incl.; furn. rm. Board opt. Hyatt. 497-J.

OGLETHORPE ST. NW., 1400—Modern 3-room apartment; kitchen, dinette, bath; screened porch. RA. 7082.

ONE, TWO ROOMS, kitchen, dinette and bath; completely modern apartments. 430 Randolph st. nw.

RHODE ISLAND AVE. NW., 44—2 rooms, kit., bath, porch, heat, gas, electricity, refrigeration; redec.; $45. DUp. 1658.

SEVERAL desirable apartments available. RANDALL H. HAGNER & CO., INC. 1321 Conn. Ave. DEcatur 3600.

SEVERAL attractive apartments in desirable locations for rent. AMERICAN SECURITY & TRUST CO. NA. 4815.

TAKOMA PARK, MD.—805 Greenwood Ave. $37.50; beautiful 3-room apt., elec. refrigeration and laundry fac.; adults; 2nd. floor new brick bldg. SH. 5614.

TAKOMA PARK, MD., 721 Erie ave. Most desirable new 2 rooms, electric kitchen, tile bath; laundry facilities, $47.50; cool, brick bldg.; adults. SH. 5614.

2013 NEW HAMPSHIRE AVE. N.W.—One room, kit. and bath, $37.50. Resident manager. MIchigan 4280.

1483 NEWTON ST. N.W.

1 room and bath, bachelor $33.00

3 rooms, kitchen and bath; porch .. $48.00

GEORGE F. HANE, INC.

816 F St. N.W. NAtl. 3964.

16TH ST. NE., 330—$42.50.

Conv. Capitol and Library; 2 rms., kit., dinette, bath, refrigeration; screened porch, yard; separate gas furnace. Open. MI. 2668.

1702 SUMMIT PL. N.W.

2 rooms, kitchen, dinette, bath $47.50

FREE GAS—ELEC. REFRIGERATION.

Resident Manager. AD. 10480.

2407 15TH ST. N.W.

Attractive apartment containing living room, bedroom, dinette, kitchen and bath with shower. Modern fireproof building. Present occupant wishes to buy a house, will consider offer for year's lease. Call GEorgia 3453 or Emerson 3610.

1430 NEWTON ST. N.W.

4 rooms, kitchen and bath $60.00

GEORGE F. HANE, INC.

816 F St. N.W. NAtl. 3964.

1503 19TH ST. S.E.—Entire 2d floor, 3 cool rooms, screened porch; gas, heat, electricity, refrig. included. $42.50.

1114 F ST. N.E.

Two rooms, kitchen and bath, $45; refrigeration included. Open until 9 p. m. RESIDENT MANAGER. ATlantic 2327.

433 NORTH CAROLINA AVENUE

4 rooms, kitchen and bath $52.50

GEORGE F. HANE, INC.

816 F St. N.W. NAtl. 3964.

1443 GIRARD ST. N.W.

4-story fireproof building; 1 room, dining alcove, kitchen and bath, with Murphy in-a-door bed; gas included; $40. LINKINS CO., 1822 H st. nw. District 3525.

ATTRACTIVE DOWNTOWN

1919 19th St. N.W.; front, newly decorated; good sized living room, bedroom, kitchen, bath with shower; free refrigeration; elevator; $60; rear apt., $55. Apply resident manager on premises or call E. QUINCY SMITH, INC., District 9097.

1832 BILTMORE ST. N.W.

4 rooms, Kitchen and Bath.

THE FOLGER.

411 Second St. S.E.

Apt. 2—5 rooms, kitchen and bath. All modern facilities. Newly decorated. $65. Open for INSPECTION. See janitor.

Post Classified Ads—National 4200.

Apartments—Unfurn. 47

$57.50—2300 18TH ST.

4 rooms, kitchen and bath; corner apartment, all outside rooms. Electric refrigeration.

National Mortgage & Inv. Corp.

NA. 5833. 1312 New York Ave.

228 TENTH ST. N.E.

Close to Lincoln Park Neighborhood Inspect Today—OPEN.

$42.50

2 ROOMS, KITCHEN AND BATH

Corner Apartment with 2 Exposures. Large Closets; New Table-Top Ranges Completely Decorated and Modernized. Heat, Hot-Water and Janitor Service.

R. A. HUMPHRIES,

808 No. Capitol Realtor NA. 6731

WIMBLEDON APTS.

4 rooms, kitchen and bath; G. E. refrigeration. RENTAL, $50. Apply janitor on premises.

21 6TH ST. N.E.

900 19th ST. N.W.

Cor. Eye st. Refrigeration. 2 elevators, switchboard. Resident manager.

1 room, kit., bath $46.00

1 room, kit., bath, porch $47.50

SHANNON & LUCHS CO.

1505 H St. N.W. NAtional 2345.

2001 16TH ST. N.W.

Unusually attractive apartment consisting of 3 large rooms, kitchen and bath with expansive view of city to south, east and west. In very convenient 16th street location.

C. A. SNOW CO.

710 8th St. N.W. NAtional 1921.

GEORGETOWN

1334 34th st. nw.—4 rooms, bath; elec. refrig.; newly dec.; 2 expos.; concession for good tenant. A. R. Serven, NA. 6606.

THE ARGONNE

1629 COLUMBIA RD.

2 ROOMS, KITCHEN AND BATH.

5435 CONN. AVE. N.W.

$47.50 and $55

Desirable, completely remodeled apartments, consisting of two rooms, modern kitchen, tile bath with built-in tub and shower; floors scraped and refinished; new table-top gas range; electric refrigeration on house current.

HENRY J. ROBB, INC.

1024 Vermont Ave. N.W. DIst. 8141.

CROSS-VENTILATION

2525 Ontario Rd. N.W. (near 18th and Columbia Rd.)—Newly decorated 2 bedrooms, living room, dinette, kitchen, bath; $52.50; 1 bedroom, living room, dining alcove, kitchen, bath; $42.50; bath apts.; also have Murphy beds in living room. Apply resident manager, Apt. 2, on premises, or call E. QUINCY SMITH, INC., District 9097.

2440 16th ST. N.W.

Park Tower, opposite Meridian Hill Park—Carpeted halls, switchboard, 3 elevators; refrigeration; garage.

4 rms., kit., bath, porch $90.00

2 rms., din., kit., b., porch $65.00

1 room, din., kit., bath $52.50

Resident Manager.

SHANNON & LUCHS CO.

1505 H St. N.W. NAtional 2345.

LOW RENT—$29.50

712 H St. N.E., Apt. 2—3 large rooms, bath. Apply Kraft & Co., 712 H St. N.E. Lincoln 6361.

1705 PA. AVE. N.W.

Downtown. Newly remodeled building featuring 1 room and bath apt. with pastel painted walls, Venetian blinds, fully tiled bath with shower; hardwood floors; free electricity; $30.

WAGGAMAN-BRAWNER.

1700 Eye St. N.W. ME. 3660.

558 AND 562 NEWCOMB ST. S.E. CONGRESS HEIGHTS.

2 rms., dinette, kitchen, tile bath with shower, large rear screened porch, yard; $40 and $42.50.

LEE D. LATIMER CO.

NA. 4146. 722 Investment Bldg.

1717 COLUMBIA RD. N.W.

2 rooms, kitchen and bath $47.50

Tyler & Rutherford, Inc.

1512 L St. N.W. NA. 0475.

GEORGETOWN

Attractive newly decorated apts., consisting of 3 and 4 rooms, kitchen, bath, in convenient location, just 2 blocks north of 30th and Que sts. nw.; $40.50-$42.50.

C. A. Snow Co.

710 8th St. N.W. NA. 1921.

Open and Lighted 10 a.m. to 8 p.m. Daily

MILTON HALL

2222 Eye Street N.W.

ELECTRICITY (for lighting, cooking and refrigeration) and SWITCHBOARD SERVICE included in rent.

Available for Occupancy Immediately.

Falkland

A distinctive development of modern apartments

300 feet above downtown Washington. Apartments with 3 exposures where you can enjoy the beauties of nature, sunshine and fresh air.

3, 4, 5

Room Apartments

$50 to $75

Office, 8305 16th Street

Phone SHepherd 4557

1830 R ST. N. W.

2 large rooms, kitchen, bath $80

2 rooms, kitchen, bath .... $55-$60

1 room, kitchen and bath $40

Resident Manager, NO. 6063.

3435 R ST. N. W.

2 rooms, kitchen and bath $52.50

Resident Manager, MIc. 8334.

2713 12TH ST. N. E.

3 rooms, kitchen and bath ... $42.50-$45

See Mgr., 1308 Evarts N.E. DU. 7320.

1929 FIRST ST. N. W.

2 rooms, kitchen and bath $42.50

Resident Manager, DE. 3270

1647 LAMONT ST. N. W.

1 room, foyer, dressing closet and bath $40

1208 EVARTS ST. N. E.

1 room, kitchen and bath $31.50

MOUNT VERNON CORPORATION

2nd Floor Machinist Bldg. NA. 5536

1816 KALORAMA RD. N.W.

6 rooms, kitchen, bath lavatory and porch $85

Frigidaire on House.

65 M ST. N.W.

3 rooms, kitchen and bath ... $45 up

Electric Refrigeration

1014 14TH ST. N.W.

3d floor—3 rooms, kitchen and bath $47.50

1336 N ST. N.W.

1 room, kitchen, bath $32.50

1103 C ST. S.E.

4 rooms, kitchen, bath $42.50

630 G ST. S.E.

4 rooms, kitchen and bath, enclosed porch $40

H.G.Smithy Co.

811 15th St. N.W. NA. 5903

Post Classified Ads—National 4200.

Apartments—Unfurn. 47

2714 QUARRY RD. NW.

$37.50 1 square west of Columbia rd. from 16th st. 1 room, kit., dinette, bath, dressing closet, Murphy bed; convenient, attractive location.

ALSO 3 RMS., KIT., BATH, $55. Free Refrigeration. See Janitor.

50 EYE ST. N.W.

1 and 2 rooms, kitchen and bath, heat and hot water, refrigeration. Rent, $35 and $50 month.

WM. H. SAUNDERS CO., INC.

DIst. 1015 1519 K St. N.W.

Offices—Rent 50

PROGRESSIVE realty organization will share first-floor office on downtown thoroughfare. Display window and secretarial service. Professional man or salesman preferred. Consult Mr. Shelton, NA. 8095.

CENTRAL—DOWNTOWN

Evans Building, 1420 New York ave. nw.; high-grade occupancy; 24-hour service; single rooms, $27 to $35. Apply on premises or E. QUINCY SMITH, INC., 909 15th st. nw. District 9097.

Desk Space—Rent 51

MAIL ADDRESS, TELEPHONE SERVICE, TELEPHONE ANSWERING SERVICE. WASHINGTON BUILDING, REP. 2131.

Stores—Rent 53

5002 FIRST ST. N.W.

Store, 20x70, in modern shopping center; large display window; ample parking space. Ideal restaurant location. Moderate rental. BRADLEY, BEALL & HOWARD, INC., NA. 0271. Southern Bldg.

Houses—Furnished 54

BETHESDA, MD.—Exclusive Greenwich Forest; det., 7 rms., 1½ baths; scr. porch, recreation rm.; July 1-Sept. 10. WI. 4817.

BETHESDA, MD., 145 Custer rd.—6 rooms; shade trees; summer mos. WI 5194-J.

CHEVY CHASE home, furnished; 7 blocks Chevy Chase Circle; lawn and trees; 6 rms., large porch; $79.50 mo. WO. 5535.

KENNEDY ST. N.W.—Detached 6 rms., yard, elec., refgn.; double gar.; nr. cars, buses; avail. immed. to Oct. 1. GE. 4164.

MASS. AVE. extended—3 bedrms., 2½ b.; screened porch, maid's room in basement; July 1 to Sept. 5. WI. 6825-W.

SILVER SPRING, MD.—2-bedroom bungalow; hot-water heat; nicely furnished; lot 50x125; adults; $60. SHep. 5089-M.

SUBLET till Sept. 30, off Mass. ave., above Naval Observatory, except. attrac. det. brick; 4 master bedrms., 2 baths, large slpg. pch, 2-car gar., servants quarters; garden front, rear; $125 mo. EM. 1631.

WESLEY HEIGHTS—Cool, shady corner; 8 rooms, 4 baths; screened porch; recreation room; radio. WOodley 2904.

Houses—Unfurnished 56

BETH., MD., 4921 Chevy Chase blvd.—New house, 8 rms. (5 bedrms.), 1½ baths, fr. porch; oil heat; lge. built-in garage; lawn and shrubbery; good neighborhood. $90 mo. Call Mr. Baker, EM. 3290.

CAPE COD brick, like new; 5 rms.; cool, restricted area; $50; large lot, garden; 15 minutes city; option to buy; small down payment. PHILLIPS H. CLARKE. Springbrooke Terrace, Md. GR. 4363.

FOXALL VILLAGE—Delightfully located 8-room house, 3 baths, sleeping porch, oil heat; lease 2 to 4 years. WO. 5671.

OPEN AND LIGHTED, 7 to 9 p. m.—5706 Nevada ave., Chevy Chase, D. C.; 8 rms., 2 ba. Also 7 rms., 2 ba. nearby. Fulton R. Gordon, 1427 Eye st. nw. Dist. 5230; even., WOodley 5091.

QUINCY PL. NE., 127—Avail. June 28; 6 rms., bath, $53.50. Murray Co., NA. 7772.

ROXBORO PL. N.W., 521—6-room brick, refrig., h.-w. h., garage. Only $52.50. WASHINGTON REALTY CO. GE. 8300.

SEVERAL desirable homes, good N.W. section, $60 and up. A. D. Crumbaugh, 4908 Wisconsin ave. WO. 1-3-6-4.

1ST ST. N.W., 5519—$50; det.; a. m. i.; 8 rms., 3 pchs.; high elevation. GE. 3619.

11 ROOMS—Suburban residence, D. C.; city improvements; nice grounds; gar.; oil ht.; be seen to appreciate. Owner. GE. 1835.

3815 19TH ST. NW. (near Ontario)—Six rooms, large yard, oil heat; owner on premises.

$50 NEARBY MD.; new house; 5 rooms, bath, garage. HI. 0630.

808 7TH ST. SW.—$30.75.

6 rooms, bath, gas, elec.; good cond. L. J. MILLS, NA. 4561.

GEORGETOWN.

Attractive house, 3114 Dumbarton ave.; 7 rooms and porches, large garden. Available now; $85. Open all day. Boss & Phelps, NAtional 9300.

2949 NEWARK ST. N.W.

½ BLOCK OFF CONN. AVE.

Detached, 8 rooms, 2 baths; garage; beautifully decorated; $115.

NATIONAL METROPOLITAN BANK. TRUST DEPT.

413 15th St. N.W. NA. 1306.

CHEVY CHAS. D. C., MD.

Many attrac. houses in these lovely sections; $80 up. Car available.

DIXIE REALTY CO. NAT. 8880.

BETHESDA, MD.

New 3-bedroom homes; air conditioned; garage. WIsc. 5286

Houses—Rent or Sale 57

SIX-ROOM brick row house; nice yard; rent $55 month. 3707 14th st. nw. PAUL P. STONE. ADams 0653.

Suburban—Rent 58

ARLINGTON—Mod. homes, $42.50 up. Some are furnished. Ralph Crain, CH. 3259.

NEW COLONIAL HOMES—10 min. Navy Dept.; A. & N. Coun. Club; 3 or 4 bedrms., 4 bths.; air-con.; auto heat; shade trees, lux. appts.; 2-car gar. CH. 0250.

80-YEAR-OLD cottage, 5 rooms, bath; trees, garden, fruit; free tennis court; young people pref.; $40. CH. 3366.

Suburban Apartments 58A

COLMAR MANOR, MD.—3 room, kit., bath; entire 2d flr.; a. m. i.; cont. hot water; ½ mi. from Dist.; elec. incl. $45. DI. 3941.

FALLS CHURCH—1st floor, 3 rooms, bath, 3 exposures, pri. entr.; Electrolux, e. h. w.; nr. movies, stores, buses; 20 min. to Washington; adults. Falls Church 1334.

NEARBY VA.—Unfur., 2-rm. apt., $25, or 2 rms., fur., $30. Newman, 3800 Lee hy., Va.

Out-of-Town Rentals 60

BLUEMONT, Va.—For summer; mod. furn. home in mountains; 1,800 ft. high; vegetable garden. Call ME. 6881.

Shore-Waterfront—Rent 61

Cottage, furn.; Shadyside, Md.; on bay; 38 mi.; ideal loc.; mo.-sea. Tendell, CO. 3641

HERALD HARBOR, MD.—New furn.; bungalow; all-elec. Catalpa. AT. 4908.

HERALD HARBOR, fur. cot., el. stove, scr. pch.; ov'lk. wat.; a.m.i. ME. 2161, br. 606.

HERALD HARBOR—Furn. cottage; near beach; water, elec.; reas. CH. 6788.

KENWOOD Beach—5 rms., elec. refrg.; shower; mod. sanitation, etc. GE. 7386.

REHOBOTH BEACH—Delaware's leading summer resort. Properties both for sale and rent. Tilkob. Telephone 5231.

Wanted-to-Rent 62

ABOUT AUG. 1—8 rms. or more; 2 b.; moderate rent. Private family. Box M-527, Washington Post.

COUPLE, with twin infants, will take excellent care nicely furn. house or large apt. during owner's absence for year or more. Immediate possession. Nominal rent. Box 45, Wash. Post.

LIST YOUR PROPERTY WITH MURRAY CO. NA. 7772.

Real Estate Loans 62-A

MONEY AVAILABLE at prevailing rates for first-mortgage loans. Louis P. Shoemaker, 1719 K st. nw. NA. 1166.

LOANS TO HOME OWNERS.

No delay. Low rates. Easy terms. We also purchase collateral and indorsed notes. SECURITY FINANCE CORPORATION. 838 Investment Bldg. DI. 6674.

Sale Houses 66

ALMOST NEW—5-room detached Cape Cod brick, 1 block from bus; near stores, schools. 5905 2d st. nw. GEorgia 1350.

BRENTWOOD—5-rm. bungalow, perfect cond., lot 50x150 $3,150. Terms. Apply owner 3700 Campbell st., or GR. 3636.

DETACHED HOME—Lot 60x130, 24 Cedar ave., Alex., Va., 6 rms., sun parlor, scr. back & fr. porches. Excel condition; fine oil burner; 2-car gar.; $14,500. TE. 2300.

SILVER SPRING, "St. Michael's Parish"—New det. brick; 6 rms., 1½ baths; recreation rm.; auto. h.; sale or rent by owner. 9722 Woodside Parkway, just off Colesville rd. OPEN. GE. 3861.

Rooming House Business Sold Through Post Ad

ROOMING house business; all filled except 2-rm. apt. of owner; rent only $50; very good income; very reas. 800 G ne.

Mrs. C. A. Camper found a buyer for her rooming house the fourth day she advertised in The Post. Mrs. Camper was so pleased because of the quick results and because she was able to get the amount she wanted for her business.

USE THE POST FOR RESULTS

Post Classified Ads—National 4200.

Sale Houses 66

TAKOMA PK. bargain—Beautiful det. brick home, almost new; nice yard, trees; nr. bus; owner leaving town must sacrifice. Your own terms. SHep. 2416-J.

Calvert Hills Near University of Md., 39 Dartmouth ave.; 30 minutes downtown; 2-story brick, less than year old; 5 rooms, side screened porch; oil burner; insulated; lot 50x120. Owner must sell. GReenwood 3674.

$6,700 BARGAIN, $700 below cost, Arlington, 6-rm. brick; nearly new; oil heat; 10c bus. Owner, OXford 2175-J.

By owner—4 Girard st. ne.; 6 rms.; oil burner; garage; excellent condition; reasonable. DE. 3446.

$350 CASH.

New 6-room home; recreation rm.; auto. h., grand location. NAtional 3524.

OVER 8 ACRES—$8,500.

Large 8-room house just off Conn. ave. extended; full basement; hot-water heat; house in very good condition. This would make an ideal subdivision. Call Mr. Mannakee, RAndolph 1558, with

FRANK S. PHILLIPS. DI. 1411.

CRESTWOOD

On a beautifully situated knoll edging into ROCK CREEK PARK. In a homey suburban atmosphere, 10 minutes from the White House. A stately new Georgian Colonial home containing delightful living room with large Colonial windows affording most pleasant outlook. Lovely dining room with bay window. First-floor paneled study with adjoining lavatory. Three huge bedrooms and 2 extra-size baths. Dressing room adjoins master bedroom suite. Ground-level recreation room with entrance onto the park. Maids' room and complete bath in basement.

FRANK S. PHILLIPS, DIst. 1411

$5,850—HEART OF BRIGHTWOOD—5-rm. Colonial brick, hot-water heat, tiled bath, 3 porches, new kit. Terms. LEO M. BERNSTEIN & CO., MET. 5400.

$8,200

1426 TAYLOR ST. N.W.

Do not miss this opportunity if you are looking for a real home. 7 rooms (4 bedrooms), excellent condition; near transportation and stores. Inspection by appointment.

ADELBERT W. LEE.

1343 H St. N.W. DI. 4600.

American University Park

$8,250

We will build you a full 2-story all-brick house on a 51-ft. lot with side alley, with 3 large bedrooms, bath, attached garage, air-conditioned heat, copper gutters and downspouts, copper water pipes, rockwool insulation, furred walls, slate roof, paneled fireplace, with bookshelves and full basement.

CONNER & RYON

907 15th St. NW. RE. 3216.

CHEVY CHASE, D. C.

5124 CHEVY CHASE PARKWAY.

An opportunity to purchase an attractive detached brick at a price below the assessed value. Contains 8 rooms, 2 baths, first-floor lavatory, recreation room, maid's room and bath; lot 60x130. Exclusive agent,

L. T. GRAVATTE.

729 15th St. Realtor. NA. 0753.

Excellent Petworth Location.

$6,950—8 rooms, bath, front and double rear porches, fireplace, attic, gas heat, electric refrigeration; metal weatherstripped and screened. House is 20 feet wide and lot is 137 feet deep. Call Mr. Mannakee, RAndolph 1558, or

FRANK S. PHILLIPS. DI. 1411.

OPTIMISM

Buy a new brick bungalow which has 2 bedrooms now, and 3 available to be paid for when you need more room. I can actually save you $750. Monthly payments including taxes, insurance, interest and principal, $39.82. Sold direct by the owner. Located in the highly restricted and attractive neighborhood in Arlington. Close to Washington, 10c bus zone. I wish you would make me prove this statement by calling for facts, location, etc. Chestnut 5589.

1831 OTIS ST. N.E.—$7,500

A delightful semi-detached brick and stucco home of 6 rooms, bath, gas heat, deep lot and garage. Ultra modern kitchen, 2 enclosed rear porches and recreation room. Only 8 years old and now occupied by original owner. Will be papered throughout to suit buyer.

R. A. HUMPHRIES

808 No. Capitol. Realtor. NA. 6731.

AVONDALE

$7,750 to $9,250

A RESTRICTED COMMUNITY. BRICK, SIX ROOMS, GARAGE, PORCHES, AUTOMATIC HEAT.

Drive out Rhode Island ave. ne. to Eastern ave., left on Eastern ave. several blocks to AVONDALE, or call

HARRY WARDMAN, INC.

DI. 3830. 1512 K St. N.W.

New Colonial Brick—$7,500

2-story; 6 rms., bath, lav. (3 bedrms.); insulated throughout; det. garage; shade trees; lot 50x130; builder guarantees all workmanship and materials; nr. everything. Out Piney Branch rd. to Saratoga, out Saratoga to Mississippi, turn right to first house. Ask for G. H. Smith.

Waverly Village

HOME

AMAZINGLY LOW PRICES

$5990 UP.

With Such Features as:

- FHA Terms
- All Brick
- Two-story, Full Basement
- Fireplace
- Oil-Air Conditioned Heat
- Metal Windows
- Huge Landscaped Lots

Convenient to Everything.

Drive over Memorial Bridge or Key Bridge, out Lee Highway 2 1/10 miles to our sign on left of highway—Entrance to property.

H. C. HINES & SONS, INC.

[illegible]

1111 WILSON BLVD. [illegible]

COLORED—3502 E st. ne.; New Economy Home, 6 r., bdwd. flrs.; $5,950. DE. 1160.

COLORED—Near 5th and T sts. nw.; 8 rms., oil heat; $5,950; easily converted into 3 apts. Your terms. DEc. 1160.

Wanted—Houses 67

ALL CASH—Brick or frame, white or colored; no comm. Quick settlement. E. A. GARVEY. DDI. 4508. 1128 Vt. ave. nw.

Sale Lots 69

BUILDERS, NOTE! Only desirable lots remaining—3 blocks Silver Spring, Md.; 830 Maple Lane. Close to trans., public, private schools. Water, sewer, $1,000 up. Act quickly. Owner. SHep. 4370.

Post Classified Ads—National 4200.

Sale Lots 69

ARLINGTON—Choice lots nr. Country Club; 10 to 20c sq. ft. CRAIN, CH. 3259.

LEE BLVD. AT JUNCTION (Wilson Blvd., Leesburg Pike, Sleepy Hollow Rd., Hillwood)—4 large sites, residential or business, 30c sq. ft.; good terms. J. A. BAKER & CO., 1112 N. Irving st., Clarendon, Va. CH. 0070.

HILLCREST, Branch ave. & Denver st. se. 50x200; sew., water. Murray Co., NA. 7772

1 TO 10 ACRES wooded home site on Rock Creek; high elev.; can build. Get directions at Norbeck, Md., gar., Georgia ave. ext. or call Mr. Pack, NA. 5400, Br. 160.

Suburban Lots 69A

WOODLAND PARK—Nr. Mt. Vernon; ½ to 2-acre lots; all wooded; deep water, fishing, boating; elec., tele.; hard rd.; nature lover's paradise; 25 min. city. Price $300 up; $25 down, $10 mo. Discount for cash. MR. GIBBS, ALex. 3616, to inspect.

Suburban for Sale 70

ARLINGTON—Only $5,750; almost new; 5-rm. brick; slate roof; $350 down; balance like rent. RALPH CRAIN, CH. 3259.

NEARBY VA.—Frame; 2 stories; 7 rms. and bath; fine cond.; furnace h.; chicken house; lot 80x120; $5,000; good terms. J. A. BAKER & CO., 1112 N. Irving st., Clarendon, Va. CH. 0070.

NR. CAMP SPRINGS—3-A; 5-r&b; $3,350; $450 down. Parkland, new 5-r.&b. brick, $6,750; terms; trade equity for old pl. Mont. Co. within 10-mi. Glen Echo, Nr. Richie, 20-A; 8-r., $6,500; terms, trade for n.w. home. 3 Specials Glenn Dale, $2,750-$4,750; terms. See our list and signs. N. E. RYON CO., 1216 N. Y. ave. NA. 7907.

NEW 5-room and bath brick bungalow; auto. h., fireplace; complete kitchen; porch; $5,750. Easy terms. FRANKLIN REALTY CO. SHep. 5430.

4-ROOM BUNGALOW, modern, half acre ground; $4,750. G. R. J. NEWMAN, 3800 Lee Highway, Va.

7-RM. BRICK—Paneled rms., firepl., lge. kit., 1½ baths; full base.; cor. lot; 7 min. D. C. $7,300. OX. 1001. CH. 5508.

$6,200—Delightful 6-room Colonial home in nearby Virginia at a high elevation. Large porches and huge shade trees make this attractive in setting. There are 3 bedrooms; oil heat; double garage. A short drive into town; convenient transportation and schools. Terms to suit your budget. Call J. LEE PRICE, 2303 So. Arlington Ridge rd. Phone IVy 1272.

NEW "CENTURY OF PROGRESS" and Meadowbrook; a different home. FHA approved; ¾ acre; $28.50 month. PHILLIPS H. CLARKE CO. GR. 4363.

FULLY DET HOMES—$37.50 MO. FHA. New, modern. Fully equipped. All utilities, park and schools; bus service; 6 miles from Capitol. In PARKHURST, out Lee Hwy. to Robert E. Lee School, left to N. Lexington and 20th sts. Office, 5800 Lee Hwy., Arlington, Va. OXford 0780.

¼ Acre—$100 Down—$25 Mo.

$2,800—4-room bungalow; a. m. i.; nr. bus. Owner, Phillips H. Clarke. GR. 4363.

35 Farragut St., Kensington, Md.

$4,950 Excellent bargain in modern 2-story house. Good condition. Large living room with fireplace, dining room, kitchen with breakfast nook, 2 bedrooms; full basement; floored attic and porch; large lot with shade trees; detached garage; easy terms.

Kensington Realty Co.

Kensington, Md. KEns. 132.

$250 Down—3 Bedrooms

Here's a brand-new brick house with enormous living room and fireplace; full-size dining room and kitchen; 3 lovely bedrooms on 2d floor. Priced $800 lower at $7,950. Owner will accept the above small down payment from parties who can maintain monthly payments of $60. This house would easily rent at $72.50 and won't last long on these terms. Close to everything.

JAMES M. DOYLE

5015 N. Wash. Blvd. CHest. 1074.

Sale Acreage 72

6 ACRES; high hill; spring; few trees; elec., tel., nr. concr. hwy. 9 mi. D.C. $1,500. $100 down, $20 mo. VERNON M. LYNCH & SON. 7 mi. out Col. pike. Alex. 839-W-2. Open eve., closed Sun.

Sale—Farms, Land 73

30 ACRES rolling land with a beautiful stream and the remains of an old mill, in the hunt club section of Fairfax County. About 10 acres wooded with birch, sycamore and oak. 3-room cottage suitable for tenants or servants. Several fine building sites. On a hard road, 15 miles from D. C. Price, $5,000; $1,500 down, easy terms on balance. See MASON HIRST, Annandale, Va., at the end of Columbia pike. Phone Alexandria 969-J-1. Closed Sundays.

COUNTRY HOME.

69¾ acres between Relay and Ellicott City, in beautiful, historic Howard County, Md. Large frame house, completely furnished, on top of high hill; excellent water facilities; swimming pond, trout pond, tennis court; more than 1,000 apple trees in good bearing condition; two tenant houses. Immediate possession given. Price, $15,000. Box M-519, Washington Post.

Sale—Shores, Waterfront 74

THREE-ROOM BUNGALOW at WOODLAND BEACH, Md., Washington's Most Popular Summer Resort; only 27 miles out. Salt water bathing, boating, fishing, clubhouse, stores. TOTAL PRICE OF BUNGALOW, INCLUDING TWO LOTS $375. Easy Terms. DRIVE OUT: Benning road from 15th and H sts. ne. to Central ave., through Davidsonville. Then follow signs to Woodland Beach sales office.

LONG BEACH—Beautifully wooded lots on easy terms; cottage financed. For booklet, wr. M. E. Rockhill, St. Leonard, Md.

160-ACRE LEVEL FARM—Remodeled 8-room house; 1,500 feet water front; ducking, boating and fishing; $6,500. Terms. Gibbons, Barr Bldg., NAt. 3753

Breezy Point—TO SETTLE ESTATE. Well-built bungalow, excellent cond., with 3 large lots, 3 bedrms., liv. rm., kit., bath., tub and shower; 80-ft. copper screened porch on 3 sides. Well, excellent water; elec., 1-car gar., running water in house; elec. pump. Great variety of shade trees, beautiful shrubs and flowers; wonderful view overlooking bay. If interested call NAtional 1783.

Business Opportunities 77

ALEXANDRIA—Large, corner store; fastest growing section; suited for delicatessen, bakery. ALex. 3146. TEmple 2941.

BEAUTY SHOP—An unusual opportunity. If you want a shop, in one of the best hotels in Richmond, Va., established 20 yrs., doing good business, $500 cash will buy it. Selling for other interest. LI. 8260.

BEAUTY salon, nearby Va., exclusive residential section; no competition; doing good business; 4 booths; leaving city; sac. for quick sale. ALexandria 2493-J.

CONSTRUCTION superintendent wants apt. houses or homes to build. Contract or salary. ATl. 5652.

LEASE—Store and filling station, with 3 occupied apts. or store; 1 mi. from Alex., on Highway 236 and entrance to fruit growers r. r. shops. Apply on premises. ALex. 645-W-1. W. F. Stricklin.

ROOMING HOUSE—Small; upper 19th st. 8 rms., oil heat; very good income; 3 refrigerators; best of furniture; sacrifice for $500; down payment only $250. A bargain.

S. WINFIELD, 903 19th N.W. NA. 9654

Post Classified Ads—National 4200.

Business Opportunities 77

SANDWICH SHOP, downtown location; low overhead. A giveaway. Call Irving Tash, REpublic 0797 or WOodley 3732.

VALET SHOP and laundry, doing nice business; must sell; reas. COl. 9076.

Dogs, Cats, Pets 79

COLLIES, males, 3 mos., s. and w., show stock; A. K. C. reg.; $25 and up. Hillside 6032-J. S. C. Woodend, Capitol Hts., Md.

DOBERMAN PINSCHER; female; 3 yrs.; spayed; gentle; more interested in placing in good home than good price. WIs. 5166.

ENGLISH SETTERS, 3½ mos., reg. A. K. C. $20-$35. 2505 Terrett ave. ALex. 2507-M.

ENGLISH bulldog pups; show type; reg.; reas.; 310 Belmont ave., Alex. 1839-W.

ENGLISH BULL puppies, pure bred reg.; reas. 1038 Bladensburg ne. AT. 4859-W.

SCOTTIES, A. K. C. beauties, champion stock. 512 Madison ave., Riverdale, Md.

CANARY BIRDS, $1 UP.

1006 N. Washington St. ALex. 3794.

Horses—Livestock 81

6 WORK HORSES, 4 mares, 2 mules. 110 M st. se. AT. 2731.

Sale Miscellaneous 83

DEALERS' ADS under this heading contain a firm name or a business address, or state the word "Dealer." Other ads are presumed to be from private individuals. Readers who find dealers masquerading in this column as private individuals are urged to report the matter to The Washington Post

ACCORDIONS—Before purchasing a piano accordion, it's to your advantage to see Droop's first. 1300 G st. nw.

AIR CIRCULATOR, slightly used; sacrifice for $45. District Electric Co., 4905 Wisconsin ave. WO. 4902.

ALBAN TOWERS—Leaving city, sell cheap. Furnishing 3 rooms; Simmons twin beds, studio couch, antique tables, French mirrors, etc. Apt. available. Phone WO. 6400, Apt. 24. No dealers.

ANTIQUES—Rare pieces, china, glass, silver, books, prints. 618 5th st. nw.

ANTIQUES—Hepplewhite sideboard; 8 Chippendale dining room chairs; sterling silver of unusual value; special prices. Murray Galleries, 1724 20th st. nw DU. 1211.

COLONIAL solid mahogany dining room suite, complete; also fireplace and electric coals. AD. 10133, Apt. 102.

DINING room suite, modern, $37.50; davenport bed, $6; table, $4; Victrola, 100 records, $10. 1734 P st. nw., Apt. 48.

ENAMELED SINK, good used, 18x24, roll rim with back, only $2.49; big bargain for homes, cottages, etc. Hechinger Co.

FLOORING, ceiling and panels; plywood; used. 2106 10th st. nw.

FRIGIDAIRE—1939 model, 2 mos. old; real bargain for cash; others as low as $25. 1318 14th st. nw. We Service.

GLIDER—Bunting; steel porch chairs; fiber rugs; all drastically reduced. George's, 8543 Georgia ave. SH. 5633.

LIVING RM. suite, 2 pc.; excellent condition; reasonable. 1307 A st. ne.

MUST SACRIFICE platinum set, 2 solitaire cluster diamond ring at $225. Original cost, $600. No dealers. HO. 4244.

NEWSBOOKS—Current and special subjects, King-Queen; Panay; World Series, Corrigan; Supreme Court-Justice Black; Spend-Lend-Tax; Special Session; Boxing. Spear, DI. 9339. 331 B. P. Sta.

OFFICE FURNITURE—Govt. surplus desks, $5 up. Tables, files, safes, chairs, etc., at equally low prices. H. Baum & Son, 616 E st. nw.

PIANO—Latest model Chickering baby grand used in rental only, now for sale at a reduction of $100 from the new price. NAt. 3223. Arthur Jordan Piano Co., corner 13th and G sts.

PIANOS FOR RENT—New and slightly used full keyboard apartment uprights and spinets, only $5 monthly. Money paid as rental applies on purchase price if you decide to buy later. NAt. 4730. Kitt's, 1330 G st. Open evenings.

REFRIGERATORS, elec., apt. size to 7 ft. Very finest cond. 3320 Chester st. Anacostia. LI. 4169.

REFRIGERATORS, rebuilt apt. size, $22.50 up. N.E. Appliance, 1242 H st. ne. LI. 9395

SACRIFICE complete furnishing 3-rm. apt. incl. liv. rm. and bedroom furn. GE. 7211. 5-8 p. m. week days.

SPECIAL new toilet bowl and tank, complete with white seat, $12.50. J. Brenner & Son, 2525 M st. nw. RE. 2042.

VACUUM cleaners, Electrolux with attachments, $16.95; one-year guar.; like new. Best Brands Co., 805 11th nw. NA. 7773.

UNDERWOOD, noiseless, new ($132.50), $85 or best offer; 11 in. 3972194. DI. 9330-208

SAFES (2) 1 medium, 1 small; good condition.

MILLER, Basement Transportation Bldg.

PIANOS Save up to $100 on brand-new Betsy Ross spinets, also (floor samples) greatly reduced; 10-year guarantee; $2 down delivers; 3 years to pay. F. A. North Piano Co., Inc., 1331 G st. nw. DI. 1324. Open evenings until 9.

Coal, Fuel Oil, Wood 83A

ARLINGTON COAL & LUMBER CO.

5% Discount for Cash

1x6 Box	$32.00
2x4 up to 12 ft.	28.00
2x6 and 8 up to 16 ft.	30.00
2x10 and 12 up to 16 ft.	32.50
No. 2 Common Pine Flooring	40.00

Also Good Prices on

PLASTER

MORTAR, CEMENT, ETC.

JACKSON 1880

Miscellaneous Wanted 84

ELECTRIC REFRIGERATORS, highest prices paid. 1318 14th st. nw. DE. 3610.

GOLD OR PLATINUM JEWELRY AND SILVERWARE AND GOLD TEETH. ANY CONDITION. WE PAY CASH. A. KAHN INC., 47 YEARS AT 935 F ST. N.W.

RECORDS—Album set, symphonies, chamber music, opera, etc.; must be in good cond. and reas. Box M-523, Wash. Post.

REFRIGERATORS and other electric appliances. District Electric Co., WO. 4902.

SEWING MACHINE. We buy all types. Repairing. Parts. Vacuum Cleaners Repaired. 917 F nw. RE. 1900. Open till 9.

Personal Loan Cos. 88

Operating Under Uniform Small Loan Laws

CASH LOANS, $30 TO $300.

CREDIT SERVICE, INC.,

8313 Georgia Ave. SHep. 3587.

REPAIR LOANS

Your car may need some work or equipment to put it in shape for summer driving. Maybe you'd like an auto radio, new tires, paint job, battery or overhaul. Many local citizens also borrow from Domestic to take a vacation, pay old debts, or for any reasonable need.

DOMESTIC

FINANCE CORPORATION

A SMALL LOAN CORPORATION

SILVER SPRING MD., 7992 Georgia Ave. Phone SHep. 5430

MT. RAINIER, MD., 3386 Rhode Island Ave. Ph. Michigan 4874

ROSSLYN, VA., Arlington Trust Bldg., 2nd Fl. CHestnut 6304

ALEXANDRIA, VA., 108 S. Wash. St. Phone Alex. 1717

"FIRST IN FRIENDLINESS"

Post Classified Ads—National 4200.

Personal Loan Cos. 88

Operating Under Uniform Small Loan Laws

GET $10 to $300 on any 1933-1939 car. STATE FINANCE CO.

10th and H Sts. N.W. REp. 0246.

GET $50 TO $300

ON YOUR SIGNATURE ALONE

Special Repayment Plan Including Interest

LOAN	Monthly Payment
$50	$3.53
$100	$7.04
$200	$14.07
$300	$21.11

OTHER AMOUNTS IN PROPORTION

4 CONVENIENT LOCATIONS

Lincoln Loan Service, Inc.

7919 Georgia Ave. SH. 3781 Silver Spring, Maryland

Old Dominion Small Loan Corp.

106 N. Washington St., Alexandria 5124 Alexandria, Virginia

Takoma Industrial Bankers, Inc.

16 Carroll Ave. SH. 1525 Takoma Park, Maryland

Lincoln Loan Service, Inc.

7 State Circle Phone 3300 Annapolis, Maryland

BORROW UP TO $300

When in need of extra cash—use ours! We have helped thousands of worthwhile borrowers through moments of stress and stand ready to help you as well. Will you let us?

SIGNATURE—AUTOMOBILE OR FURNITURE LOANS

Call, Write or Phone

MARYLAND PERSONAL BANKERS

7912 Georgia Avenue

Silver Spring, Md. Phone SH. 2852

Trucks for Sale 97A

Sed. Deliveries Low as $175

1935 Sedan Deliveries. All in good condition. As low as $175. Also Chevrolet 157-inch chassis and cab with dual wheels. Special at $195. Terms.

NORTHEAST MOTOR CO.

920 Bladensburg Rd. N.E. AT. 0200.

Sale—Automobiles 98

BUICK $545

1936 model "61" 6-wheel trunk sedan; radio and heater; good black finish; clean interior (seat covers); new tires; excellent motor. A one-owner car; carries 30-day guarantee. Liberal trade; easy terms.

HYATTSVILLE AUTO CO.

Hyattsville, Md. (Balto. Blvd) GR. 4020

CHEVROLET $249

1935 Master De Luxe 4-Door Sedan. Original finish; low mileage; a most unusual 35 used car. See it now!

FASANKO MOTOR SALES

College Park, Md. (Balto. Blvd.) GR. 3200

CHEVROLET—1937 Master Town Sedan. This car has been thoroughly reconditioned and is perfect. Only $419. Liberal trade and terms.

PARKWAY.

3040 M St. N.W. MI 0161.

CHEVROLET $445

1937 master de luxe town sedan; new-car appearance and performance; fully guaranteed; ⅓ down; balance 18 months.

STEUART MOTOR CO.

3rd & H Sts. N.E. AT. 5800

CHEVROLET $325

1936 Standard Coach. Clean, safe and dependable; ideal family car; beach parties, picnics and so much fun for the kiddies in the back without door worries. Liberal trade; easy terms.

Lustine-Nicholson Motor Co.

Hyattsville, Md. (Balto. Blvd.) GR. 2200.

CHEVROLET

1938 Master De Luxe 2-Door Town Sedan (radio). Beautiful gunmetal gray finish; immaculate interior, fine tires and a smooth powerful motor that fairly hums to the tune of perfection; fully guaranteed; liberal trade, convenient terms.

FRANK SMALL, JR.

SOUTHEAST USED CAR LOT

2002 Nichols Ave. S.E. Lincoln 2077.

CHRYSLERS—1939 Demonstrators and company Official Cars. Driven a few thousand miles; a choice of colors. All are 4-door touring sedans. Some are equipped with overdrive, radio and heater. Will give liberal allowance for your car in trade; new-car guarantee; service and terms. Will be sold at great saving to you. Hurry, number is limited.

H. B. LEARY, JR., & BROS.

1612 You St. N.W. HObart 6000.

DE SOTO $29 Down

1935 De Luxe 4-Door Sedan. Attractive sea gull green finish; interior in fine shape; excellent tires and a motor that has been completely reconditioned to give you the utmost in dependable, economical transportation. Only $29 down and $21.11 monthly. Ask for Mr. Pfeifle.

FRANK SMALL, JR.

SOUTHEAST USED CAR LOT

1553 Pa. Ave. S.E. Lincoln 2077.

DODGE—1936 De Luxe 4-Dr. Trk. Sedan. Finish like new; good tires, etc. Sacrificed, $325. CO. 6186-M. (Dealer.)

DODGE $395

1936 4-Door Trunk Sedan. Excellent black finish, clean interior (heater), all good tires and a splendid motor; ready to roll. Liberal trade; easy terms.

Lustine-Nicholson Motor Co.

Hyattsville, Md. (Balto. Blvd.) GR. 2200.

DODGE—1935 Touring Sedan, $5.50 week. Coast-In, Inc., 4th and Fla. ave. ne.

FORD $635

1938 De Luxe Convertible Coupe—Radio, smart, gray finish, immaculate interior, fine tires and a motor that fairly hums to the tune of perfection; former owner certainly knew how to care for and handle a car. It's absolutely perfect; liberal trade, easy terms.

STEUART MOTOR CO.

6th and New York Ave. N.W. NAtl. 3000

FORD $50 down

1934 De Luxe Phaeton. New maroon finish with smart red trim and wheels. New black top. A much greater value than you could possibly hope to buy for so little money. See it today. Balance easy monthly terms.

STEUART MOTOR CO.

6th and New York Ave. N.W. NA. 3000.

FORD $329

1937 Tudor Sedan; original blue finish; spotless interior shows practically no signs of wear; excellent tires and a splendid motor; liberal trade; easy terms.

Lustine-Nicholson Motor Co.

Hyattsville, Md. (on Balto. Blvd.) Gr. 2200.

FORD 1934 Convertible Coupe. Fine leather upholstery. Paint and mechanical condition excellent. $135. Wisconsin 4186 (Dealer).

FORD $365

1937 "Thrifty-Sixty" Tudor Sedan. Jet black finish, beautiful interior, excellent tires; mechanically A-1; low mileage; shows unusual care. A better value, yet priced no higher than just average. Liberal trade, easy terms.

STEUART MOTOR CO.

6th and New York Ave. N.W. NA. 3000.

FORD $295

1936 Tudor Sedans. Several to choose from. Attractive colors. These cars have been completely reconditioned to give you lasting satisfaction. Fully guaranteed. Liberal terms.

STEUART MOTOR CO.

6th and New York Ave. N.W. NA. 3000.

FORD—1936 "85" De Luxe Coupe, $345. COMMUNITY MOTORS INC. 6621 Wisconsin Ave. WI. 5300.

FORD $65 down

1935 De Luxe Roadster. Smart gray finish, new black top, clean interior in fine shape; excellent tires; mechanically O. K. Just the car for that long-planned vacation. Only $65 down, balance easy monthly terms.

STEUART MOTOR CO.

6th and New York Ave. N.W. NA. 3000.

FORDS

1934 to 1937. Many body styles. Many for your choice. Some with radio; heater; seat covers. All reconditioned. $150 up. Terms: ⅓ down, 18 months on balance. TOM'S AUTO SERVICE. 637 N St. N.W. MI. 2400.

GRAHAM—1938 Supercharger "6" Touring Sedan. Overdrive, spacious trunk, de luxe equipment. For a real thrill, drive this streamliner. $697. Lee D. Butler, Inc., 1121 21st st. nw. DI. 1318.

Post Classified Ads—National 4200.

Sale—Automobiles 98

HUDSON—1936 Touring Sedan, $385. ADDISON CHEVROLET. 1437 Irving St. N.W. AD. 5411.

LINCOLN—1937 7-Passenger Sedan, 6 wire wheels, trunk rack, dark blue paint, good tires, spotless interior. This car will give you plenty of good dependable transportation. It is remarkable value at $165. C. C. C. Guaranty. Open evenings and Sundays.

CAPITOL CADILLAC CO.

1222 22d St. N.W. NAtional 3300.

OLDSMOBILE "8" $845

1938 4-Door Trunk Sedan, radio and heater, lovely black finish, immaculate broadcloth interior, white sidewall tires and a motor that fairly hums to the tune of perfection; a one-owner car that has had the finest possible care. Liberal trade, convenient terms. See Mr. Pfeifle.

FRANK SMALL, JR.

SOUTHEAST USED CAR LOT

1553 Pa. Ave. S.E. Lincoln 2077

PACKARD—1936 5-Passenger, 4-Door Trunk Sedan, 120-B. Excellent beige finish, white sidewall tires; spotless interior and certainly a splendid motor. You simply cannot find better value in a clean car. $445. C. C. C. Guaranty. Open evenings and Sundays.

CAPITOL CADILLAC CO

1222 22d St. N.W. NAtional 3300.

PACKARD

1936 "120" 4-Door Trunk Sedan. Attractive gunmetal gray finish; interior, tires and motor reveal the care and attention this car has received; truly a most unusual value; liberal trade; easy terms. Ask for Mr. Pfeifle.

FRANK SMALL, JR.

SOUTHEAST USED CAR LOT

1553 Pa. Ave. S.E. Lincoln 2077.

PACKARD $585

1937 "120" Coupe. Luxurious jet black finish. Excellent tires, spotless upholstery; Packard custom radio. Fully guaranteed. Only $585. Terms and trade.

NORRIS, Inc. (Stud. Dealers)

Wisconsin Ave. & Albemarle St. EM. 7286.

PACKARD

1935 "120" Club Sedan. Radio and heater. A very smart car, original black finish, immaculate interior, practically new tires and a motor that fairly hums to the tune of perfection. A superior value, yet priced most reasonably. Liberal trade.

Lustine-Nicholson Motor Co.

Hyattsville, Md. (Balto. Blvd.) GR. 2200.

PACKARD—1937 5-Passenger, 4-Door Trunk Sedan, 120-C Maroon finish, white side wall tires. Spotless interior. This clean car had unusual care. $595. C. C. C. Guaranty. Open evenings and Sundays.

CAPITOL CADILLAC CO.

1222 22d St. N.W. NAtional 3300.

PLYMOUTH—1938 Conv. Coupe, $7.50 wk. Coast-In, Inc., 4th and Fla. ave. ne.

PLYMOUTH

1938 2-Door Trunk Sedan. Spotlessly clean, mechanically faultless. Appearance and performance equal to new. Must be seen to be appreciated. Only $115 down, balance easy.

STEUART MOTOR CO.

6th and New York Ave. N.W. NA. 3000.

PLYMOUTHS—1939 Demonstrators and Company Official Cars. Driven a few thousand miles; a choice of colors; all are 4-door touring sedans. Some are equipped with radio and heater. Will give liberal allowance for your car in trade; new-car guarantee; service and terms. Will be sold at great savings to you. Hurry, number is limited.

H. B. LEARY, JR., & BROS.

1612 You St. N.W. HObart 6000.

PLYMOUTH—1935 De Luxe 2-door Trunk Sedan, one of the cleanest and best performing cars in our entire stock. One trip around the block in it and you will buy. Special at only $299. Trade and terms.

STOHLMAN.

3307 M St. N.W. MIch. 1646.

PLYMOUTH—1935 2-door Sedan, excellent condition, $75 down, $17.59 per month. Handley Motor Co., 3730 Ga. ave. nw.

PLYMOUTH

1939 4-Door Trunk Sedan. Radio and heater. This car has been serviced by us since new and as a courtesy to a good customer who is just too busy to handle this deal we have offered to take care of this business for him. The car is positively like new in every respect. Owner says he will accept any reasonable offer. Here is your chance for a real savings.

PAUL BROS.

5220 Wisconsin Ave. N.W. WO. 2161.

PLYMOUTH—1936 Touring Sedan, $5 wk. Coast-In, Inc., 4th and Fla. ave. ne.

PONTIAC

1932 4-Door Sedan. New paint. Exceptionally clean throughout. Owner is willing to transfer equity to reliable purchaser (to prevent repossession). No finance charge, just pick up unpaid balance payable easy monthly terms. A most unusual buy.

PAUL BROS.

5220 Wisconsin Ave. N.W. WO. 2161.

PONTIAC $375

1936 4-Door Trunk Sedan. Original black finish; in beautiful shape; clean interior, fine tires and a splendid motor; fully guaranteed; above average. Yet priced no more; liberal trade; easy terms.

Lustine-Nicholson Motor Co.

Hyattsville, Md. (Balto. Blvd.) GR. 2200.

TERRAPLANE—1935 2-dr. Trunk Sedan, $4.50 wk. Coast-In, Inc., 4th & Fla. ne.

$150 CREDIT new Ford or Mercury; sacrifice. NOrth 9835, Apt. 602.

$150 CREDIT on new Ford for $75. Phone COl. 7847-J.

Everything Points to ARCADE-PONTIAC CO.

1419 Irving St. N.W. ADams 8575.

DEPENDABLE USED CARS.

BARRY-PATE.

1130 Conn. Ave. DI. 4280.

CASH FOR YOUR CAR.

L. P. STEUART, INC.

1325 14th St. N.W. DE. 4803.

OURISMAN

WALK-IN RIDE-OUT

YOUR CHOICE **$9 DOWN**

'35 CHEVROLET COACH $249

'35	Chevrolet Sedan	$259
'34	Ford Tudor	$169
'34	Chevrolet Sedan	$219
'34	Ford Conv't Coupe	$199
'35	Ford Tudor	$209
'36	Ford Coupe	$279
'33	Chevrolet Coach	$169
'33	Chevrolet Coupe	$169
'32	Chevrolet Coach	$119

OURISMAN

CHEVROLET

[illegible]

SMOKEY STOVER — A Running Romance

I WISH YOU'D SPEAK TO HATTIE FOR ME, SMOKEY - SHE'S BEEN HANGING ON MY NECK LIKE A LEAD COLLAR - ALL SHE TALK'S ABOUT IS LOVE!
OKAY - I AIN'T AFRAID OF THAT GAL!
LISTEN, HATTIE - YOU'VE GOTTA STOP CHASING THE CHIEF - HE'S JUST ABOUT CRAZY!
HE MUST BE CRAZY - I'M NOT RUNNING AFTER HIM -
THAT LITTLE RUNT'S DONE NOTHING BUT CHASE AFTER ME SINCE I CAME HERE -
BUT I'LL CATCH HIM YET, IF IT'S THE LAST THING I DO!
6-26

WINNIE WINKLE — Just Chicken Feed — BY BRANNER

CHESHIRE OFFERS WINNIE A JOB AS PARTNER TO A DANCING STAR AT THE OCEAN CLUB AT STRAND BEACH. WINNIE, WHO WANTS TO DANCE WITH BILL ONLY, IS PERSUADED TO ACCEPT THE JOB.
THIS IS MR. GURMAND, OWNER OF THE OCEAN CLUB AT STRAND BEACH!
YES - AH - HOW MUCH MONEY DO YOU WANT TO WORK WITH MY DANCING STAR, MR. NIXON?
WHY-ER-UH-I-AHEM-I REALLY DON'T KNOW -
- BUT I UNDERSTAND FAMOUS DANCING STARS GET PAID THOUSANDS OF DOLLARS A WEEK -
M'M'M, WELL-ER - BIG STARS GET BIG SALARIES, OF COURSE -
BUT YOU'RE NOT A STAR, YOUNG LADY!
I KNOW THAT AND I DON'T EXPECT THOUSANDS - I'LL BE SATISFIED WITH JUST A FEW HUNDRED A WEEK!!!
JUNE 26.

MR. AND MRS. — Men Are Queer Creatures — BY ARTHUR FOLWELL AND ELLISON HOOVER

WHAT IS THAT SNIP - SNIP - SNIPPING I HEAR?
JUST TRIMMING MY NAILS. I COULDN'T FIND THE MANICURE SCISSORS
(ANOTHER DAY)
JOE, HAVE YOU TAKEN MY MANICURE SCISSORS?
YEAH. I WAS JUST CUTTING SOME PICTURE WIRE. I COULDN'T FIND THE SHEARS

NAPOLEON AND UNCLE ELBY — BY CLIFFORD McBRIDE

JOE PALOOKA — Evening Walk — BY HAM FISHER

EATS BAMBOO. MY DEAR FELLOW, THAT'S RIDICULOUS. I'M WELL VERSED IN THE HABITS OF THE PANDA. WHY, I REMEMBER ON MY LAST EXPEDITION INTO INNER MONGOLIA!
© Arthur J. Lafave

BENNY — It Pays to Advertise — BY J. CARVER PUSEY

TIME!
LISSEN PORKY - I WANT YOU T'WORK IN CLOSE -- KEEP SHOOTIN' TO HIS BODY. YOU KEEP RUNNING AWAY FROM HIM.
HE HAD ME GROGGY. SO I KEPT AWAY THAT LAST ROUND.
HOW ABOUT PLAYIN' SOME CASINO?
NO THANKS. ME AN' SMOKEY'S GONNA TAKE A LITTLE WALK TILL SUPPER TIME.
I'M GONNA LEAVE A WRIST WATCH LAYIN' ON THE PATH FER 'IM T'FIND. IT'LL BE A PRESINT FER 'IM.
DAS A GOOD IDEE.
6-26

The Federal Diary

By The Diarist

It isn't the fair: it's the money:

The first sad news to get past Grover Whelan's press office is very sad indeed. Just when we were thinking that nothing could be nicer than a peripshere, along comes the shocking announcement that a branch office of the Collector of Internal Revenue has been established practically next door to Billy Rose's Aquacade.

The Department of Internal Revenue announces with a slight frown: "The office has been required by reason of the numerous tax problems of various kinds and the large number of taxpayers who are participating in the fair and who are liable for one or more kinds of tax."

Well it still looks as if it takes money to make the mare—excuse us, we mean the fair—go.

Once into this Internal Revenue business, you have to be pretty fast on the figuring to get out of it. Not that we want to, what with the announcement that the Bureau's Camera Club will hold its next display of wares on June 27, at 8 p. m. at the Thompson School Community Center.

Lensing their talents to this exhibit will be about 31 members of the shutter-snapping clan. Headlining the show will be photos of the King and Queen's tank escorted ride up Pennsylvania avenue. W. E. Rabenhorst is president of the group; David B. Casem is the treasurer and Miss Gudrum Scheldrup is using her feminine influence on the secretary's job.

Recently, several of the group combined a little fishing at Chincoteague Island, Va., with their hobby. After getting a nice string of trout, they took snaps of a sting-ray caught after a 15 minute battle (this must have been a time exposure); a seaplane taking a nose dive, and a herd of wild ponies. And they say they're ready to go back for more.

Mr. Kreis, who was graduated in law in 1935, started his interest in photography in 1911. That was back in the days of "focusing cloths" . . . those funeral drapes which wrapped camera man and camera under a kind of tent until they got the subject well in hand.

"Manassas to Appomattox," mile by mile, is now covered in a booklet of 32 pages. The National Park Service takes the march at double-quick time in a recent publication which goes over the old battlefields for the benefit of interested motorists. First and Second Manassas, Fredericksburg, Chancellorsville, and all the rest, get a chapter apiece. Running comment includes highway route numbers, and detailed directions as to how to reach the "points of interest."

At Fredericksburg, Va., boys in overalls from the CCC camp at Chancellorsville have been shouldering shovels to restore a part of the stone wall behind which Confederate infantrymen took up firing positions on December 13, 1862.

Casualties for the CCC brigade who have been rebuilding about 400 feet of stone fence are two fingers—slightly mashed.

Before it became a barricade, the stone wall once appeared as part of the quiet scenery in an old Currier & Ives print. Today it stands on the grounds of the Fredericksburg and Spotsylvania National Military Park Museum.

If a buffalo ever needed a friend, it's that very rare albino buffalo out at the Zoo. When he came to Washington as a prancing calf, some four years ago, from the National bison range in Montana, he was the only one of two white buffalo in existence. At least, at that time the United States Biological Survey had only discovered two.

The total is now three, but if the local buffalo wants to meet the newest member of his lodge he will have to travel all the way to Fairbanks, Alaska, for his introduction. According to Wildlife Agent Grenold Collins, of the Alaska Game Commission, the third member of the trio was sighted from a plane during a survey flight in the Big Delta River area.

Along serious lines: Plans of the Coast Guard for assimilation of the Lighthouse Service will not mean loss of present jobs for any members of the Lighthouse Service staff. Employes in Veteran Administration hospitals will start in on their eight-hour day July 1. Government air stations, according to the Civil Service Commission, have jobs open for mechancs. Closing dates for applications are June 29 and July 6.

Paul Adams and his string swing band will play for the division of disbursement, Lodge No. 362, A. F. G. E., at their dance next Friday, June 16, in the Knights of Columbus Hall, Tenth and K streets northwest. Sevent-five cents will get you in, but the lodge promises five dollars' worth of fun.

The A. F. G. E. took another step last week toward the 600 local units it soon expects to have, when it welcomed a group of ordnance men at Newport, R. I., torpedo station as Lodge No. 694. Membership in some of the older lodges is still growing.

There'll be a pleasant surprise for a lot of guards and foremen of laborers in the District next pay day when they find their pay envelopes considearbly fatter. The public buildings branch, National Park Service, announced pay increases last week, as an equalization measure following laborers' pay increases some time ago.

If you haven't seen the World's Fair, you can still make a cheap week-end trip on one of the A. F. G. E. excursions. Tours leave Fridays at 1:30 and 4:55 p. m. over the Baltimore & Ohio Railroad, with all-inclusive rates set at $15.75 for the 1:30 trip and $14.75 for the more crowded 4:55 train. Tickets reserved by 6 p. m. Thursday will hold seats for the week-ends of July 16 and 24.

Large groups are already signed up for the June 16 trip from the Civil Service Commission, United States Compensation Commission, Tariff Commission and the HOLC. On the June 24 groups from the Internal Revenue, Treasury, Veterans, Public Health and Interior are going along.

PRIVATE LIVES — By Edwin Cox

QUES: HOW DOES ANITA LOUISE KEEP THAT WAND-LIKE FIGGER?
ANS: SHE'S ONE OF THE FINEST FEMALE FENCERS IN THE WEST!
THEY'VE HAD PLENTY OF CHEESE LATELY IN THE VICE PRESIDENT'S HOUSEHOLD. SENATOR WILEY OF WISCONSIN PRESENTED MRS. GARNER WITH A LIFE-SIZE BUST OF HER DISTINGUISHED HUSBAND CARVED FROM A 70 LB. WISCONSIN CHEESE!
IT MUST COST THE JAPANESE GOVERNMENT A PRETTY PENNY TO KEEP THEIR EMPEROR IN CLOTHES! THEY THINK HIS PERSON IS SO SACRED THAT HIROHITO MUST NEVER WEAR ANY GARMENT TWICE — NOT EVEN HIS UNDERSHIRT.
6-26

Contract Bridge

By Florence Osborn.

Speaking of grand slams, today's box features a redoubled seven no-trump bid which required the declarer, Godfrey B. Moore, to make a squeeze play to fulfill the contract. Here is his description:

"It happened at a recent duplicate, when the writer, playing South, partnered with A. V. Lafaurie in the North position, came across an unusual type of three-suit squeeze.

"We used the Blackwood convention.

"West opened the diamond deuce, North played the jack, East the queen and South the king. South counted twelve sure tricks. If either opponent held the heart queen thrice guarded, with or without the jack, together with another diamond, he could be squeezed in diamonds and hearts at the tenth trick. If, in addition, East held two spades to an honor, East could be squeezed, first at the ninth trick and again at the tenth trick.

"In view of East's double, it was not unlikely that East held all these cards, but failing the three-suit squeeze, it was almost certain that there would be a two-suit squeeze.

Today's Hand

Neither Side Vulnerable
SOUTH DEALER
Lafaurie

	♠ 108 ♡ AK10952 ◇ J3 ♣ 1053	
♠ 9765 ♡ 432 ◇ Q4 ♣ 2 ♣ 742	NORTH WEST EAST SOUTH	♠ KQJ ♡ J76 ◇ Q1098 ♣ 754 ♣ None
	Moore ♠ A ♡ 83 ◇ AK6 ♣ AKQJ986	

The bidding:

South	West	North	East
2 ♣	Pass	2 ♡	Pass
3 ♣	Pass	3 ♡	Pass
4 NT.	Pass	5 ◇	Dble.
5 NT.	Pass	6 ◇	Dble.
7 NT.	Pass	Pass	Dble.
Redble.	Pass	Pass	Pass

Opening lead: 2 ◇.

Sorry He Doubled

"In addition to the diamond king on the first trick, South cashed the diamond ace. South then ran five clubs, leaving this position:

	♠ 10 ♡ AK109 ◇ None ♣ None	
♠ 976 ♡ Q4 ◇ None ♣ None	NORTH WEST EAST SOUTH	♠ K ♡ J76 ◇ 10 ♣ None
	♠ None ♡ 83 ◇ 6 ♣ 86	

"South now led the eight or clubs. West's play was immaterial. The nine of hearts was discarded from dummy, and East was squeezed. He chose to discard a heart. South now played the six of clubs, throwing the ten of spades from dummy, whereupon East threw the spade king. The high diamond still being outstanding, South led a heart and went up with the ace in dummy, played the king and the ten was good.

"If, on the lead to the ninth trick, East discards the spade king, or the diamond, the result is the same, and East is again squeezed at the tenth trick. Technically the hand could produce fourteen tricks, if there were cards enough."

$1,400,000 Hospital For Veterans Rising

Marion, Ill., June 25 (AP).—Ground was broken today for the new $1,400,000 veterans' hospital here by State and national officers of the American Legion.

The Post Radio Highlights

The National Farm and Home Hour, in its eleventh year on the air, lives up to its title and returns its recent 45-minute period to a full hour—WMAL, 11:30 a. m.

Walter Johnson describes the Washington-Boston ball game—WJSV, 3 p. m.

Beautiful Cobina Wright, jr., awaiting the reign of Television, preps up on her air behavior as Eddie Canton's visitor—WJSV, 6:30 p. m.

The new Magic Key series, for years an important Sunday afternoon stand-by, makes its bow as a Monday evening presentation, with a preview of the soon-to-be-released "Second Fiddle" with Sonja Henie, Tyrone Power and Rudy Vallee playing the roles they portray in the musical and the melodies played by orchestras in Hollywood, New York, London and Buenos Aires—WMAL, 7:30 p. m.

Janet Gaynor and George Brent play Benn W. Levy's comedy, "Mrs. Moonlight"—WJSV, 8 p. m.

Annual radio awards by the National Federation of Press Women for the most meritorious programs of the year are made at a banquet in New York's Waldorf Astoria. Lenox R. Lohr, president of the National Broadcasting Co.; William S. Paley, president of the Columbia Broadcasting System, and Alfred J. McCosker, chairman of the Mutual Broadcasting System, make the principal addresses—WRC, WJSV and WOL, 9:30 p. m.

Monday, June 26 — Washington — Eastern Standard Time	WMAL 476M—630KC	WRC 316M-950KC	WOL 229M-1,230KC	WJSV 206M-1,460KC	
6:00	.....	Gordon Hit'mark.	.....	Arthur Godfrey	6:00
6:15	.....	" "	.....	" "	6:15
6:30	Today's Prelude	" "	Art Brown	" "	6:30
6:45	" "	" "	" "	" "	6:45
7:00	" "	" "	" "	" "	7:00
7:15	" "	" "	" "	" "	7:15
7:30	STATION PDS	" "	News	" "	7:30
7:45	PRESENTS	" "	Art Brown	" "	7:45
8:00	" "	News	" "	News	8:00
8:15	" "	Gordon Hit'mark.	" "	Arthur Godfrey	8:15
8:30	Earl Godwin...	" "	News	Magic Carpet..	8:30
8:45	Breakfast Club.	Gospel Singer ...	Art Brown	Bach. Children	8:45
9:00	Thunder	Central City	" "	Kitty Kelly ...	9:00
9:15	Josh Higgins...	John's Other Wife	Piano Lesson ...	Myrt & Marge	9:15
9:30	Jack Berch....	Just Plain Bill...	Melody Strings .	Hilltop House.	9:30
9:45	Miller's Orch....	Woman in White.	News	Stepmother ...	9:45
10:00	Mary Marlin....	David Harum....	Morning Concert.	In Hollywood..	10:00
10:15	Vic and Sade...	Lorenzo Jones...	Traffic Court....	Baines	10:15
10:30	Fran Allison ...	Widow Brown...	Keep Fit	Big Sister.....	10:30
10:45	Jack Foy	Road of Life....	Musical Potpourri	Aunt Jenny...	10:45
11:00	Dorothy Dreslin	Romanelli Orch..	The Balladeer ..	M. M. McBride	11:00
11:15	The Kidoodlers.	The O'Neills....	Popular Medley .	Nancy James..	11:15
11:30	National	Mary Mason....	The Joyce Trio..	Helen Trent ..	11:30
11:45	Farm and	" "	" " " ..	Our Gal Sunday	11:45
AFTERNOON PROGRAMS					
12:00	Home Hour	News	The Happy Gang.	Goldbergs	12:00
12:15	" "	Devotions	News	Life, Beautiful.	12:15
12:30	Peables	Tex Walker.....	Walkathon	Road of Life..	12:30
12:45	News	Words and Music.	Dance Music ...	T. Day Is Ours	12:45
1:00	Adventures	Betty & Bob....	Nagel's Orch....	Reporter	1:00
1:15	in Reading	Grimm's Daughter	Tony Wakeman..	Dr. Susan	1:15
1:30	Manhattan	Valiant Lady....	" "	Your Family...	1:30
1:45	Melodies	Church Hymns...	" "	Girl Marries..	1:45
2:00	Marine Band...	Mary Marlin.....	" "	C. Alice Blair.	2:00
2:15	" "	Ma Perkins.....	" "	News, Music...	2:15
2:30	" "	Young's Family..	" "	Elinor	2:30
2:45	" "	Guiding Light...	" "	Lee	2:45
3:00	Club Matinee ..	Backstage Wife..	News	Washington-	3:00
3:15	" " ..	Stella Dallas....	Tony Wakeman..	Boston	3:15
3:30	" " ..	Vic and Sade...	" " ..	Baseball	3:30
3:45	" " ..	Midstream	" " ..	Game	3:45
4:00	Song Sweets ..	Glenn Miller's	" " ..	" " "	4:00
4:15	" " ..	Orchestra	" " ..	" " "	4:15
4:30	Anth'y's Affairs	Melody Time....	" " ..	" " "	4:30
4:45	Soap Box Derby	Wayne Van Dyne	" " ..	" " "	4:45
5:00	Jimmy Allen....	Science in News.	Walkathon	Melody	5:00
5:15	News	Paradise Isle....	Music of Today..	Madcaps	5:15
5:30	Twilight Tunes.	News; Music....	Cocktail Capers'.	News, Time Out	5:30
5:45	Lowell Thomas..	The Plainsman..	Johnson Family.	Arch McDonald	5:45
EVENING PROGRAMS					
6:00	Orphans of	Fred Waring....	Sports Resume..	Amos & Andy.	6:00
6:15	Divorce	Song Sweets ...	Walter Compton.	Lum and Abner	6:15
6:30	Sports Review..	Cugat's Orch....	Lone Ranger	Eddie	6:30
6:45	Science on Mar..	" " ...	" "	Cantor	6:45
7:00	Intermezzo	Al Pearce and	Fulton Lewis, jr..	Tune Up	7:00
7:15	District News...	His Gang	Buck Rogers ...	Time	7:15
7:30	The	Margaret Speaks	Tucker's Orch. ..	Modern	7:30
7:45	Magic	" "	Easy Bill	Minstrels	7:45
8:00	Key	Rep. Sheppard ..	Cincone's Orch. .	Radio	8:00
8:15	Hour	Pia Igy	E. C. Hill.....	Theater:	8:15
8:30	Natl. Radio	Roth's Orch.	St. Mary's	Cecil B.	8:30
8:45	Forum	Rep. Voorhis, Cal.	Novena	De Mille	8:45
9:00	True or	Contented	News	Guy Lombardo	9:00
9:15	False	Program	Variety Program.	Orchestra	9:15
9:30	Al Donahue's	Federation of	Federation of	Federation of	9:30
9:45	Orchestra	Press Women	Press Women	Press Women	9:45
10:00	Glen Miller's	News	Pag'nt of Melody	News, E. C. Hill	10:00
10:15	Orchestra	Starlight Roof ..	Fio Rito's Orch...	Int'lude, Scores	10:15
10:30	Bankhage Talk'g	Horace Heidt's	News	Del Courtney's	10:30
10:45	Vallee Orch....	Orchestra	Duchin's Orch. ..	Orchestra	10:45
11:00	Lucas' Orch....	Sports Resume..	Wayne King's	Gus Arnheim's	11:00
11:15	Music	The	Orchestra	Orchestra	11:15
11:30	You	Musical	Jack Teagarden's	Ted Weems'	11:30
11:45	Desire	Caravan	Orchestra	Orchestra	11:45
12:00	Night Watchman	Sign Off.....	Lonely Hour	Weather Feast	12:00
12:15	" "	" "	" "	Sign Off	12:15
12:30	" "	.....	" "	.....	12:30
12:45	" "	.....	" "	.....	12:45
1:00	Sign Off	.....	Dance Music	.....	1:00

ANY RADIO REPAIRED!
REGARDLESS OF CONDITION
FREE Pickup & Delivery
S & S Radio Service Co.
75c Parts Reasonable If Needed
1420 Wisconsin Ave. N.W. Michigan 4833

PULITZER PRIZE NOVEL

THE YEARLING

By Marjorie Kinnan Rawlings

Chapter XX

OLD JULIA BARKED deeply, then whined and was still.

"Hit's somebody she knows."

Jody cried, "Hit's Oliver!" and jumped from the bed.

He ran naked through the cottage. Fluff awakened and dashed from his bed by Grandma's door, barking shrilly.

A voice shouted, "Turn out, you lazy landlubbers!"

Grandma ran from her bedroom. She had on a long white nightgown and a white nightcap. She fastened a shawl around her shoulders as she ran. Oliver took the steps in one bound like a buck and Jody and his mother were on him in a whirlwind. He lifted his mother by the waist and swung her. She thumped him with her small fists. Jody and Fluff yelped for attention. Oliver swung them in turn. Penny joined them sedately, fully dressed. They pumped hands in greeting. In the dim light of dawn, Oliver's teeth flashed white. Grandma's eye caught another flashing.

"Now you jest give me them earbobs, you pirate."

She stood on tip-toe to reach up to his ears. Gold hoops swung from the lobes. She unscrewed them and put them in her own ears. He laughed and shook her and Fluff barked in a frenzy. In the tumult, Penny spoke.

"Lord save us, Jody, you're plumb naked."

Jody froze in his tracks. He turned to run. Oliver caught him. Grandma pulled the shawl from her shoulders and tied it around his waist.

She said, "I'd of run naked, too, if I'd had to. Oliver don't come home but twice a year, do he boy?"

He said, "Hit was dark when I set out, anyways."

The commotion quieted. Oliver picked up his duffel-bag and carried it inside. Jody trailed him.

"Where you been to this time, Oliver? Did you see whales?"

Penny said, "Leave the man ketch his breath, Jody. He cain't turn out tales for young uns like a spring turns water."

But Oliver was bursting with his tales.

"That's what a sailor comes home for," he said. "To see his Ma and his gal and to tell lies."

HIS SHIP HAD BEEN in the tropics. Jody tore himself away long enough to slip into his borrowed shirt and breeches. He called questions and Grandma called questions. The homecomer answered back and forth. Grandma dressed in a flowered dimity and arranged her silver curls with special care. She went to the kitchen to start breakfast. Oliver opened the mouth of his duffel-bag and dumped the contents in the middle of the floor.

Marjorie Kinnan Rawlings

Grandma said, "I can't look and cook at the same time."

Oliver said, "Then for the Lord's sake, Ma, cook."

"I'm skin and bones, waitin' to get home to eat."

"Jody, come get that fire to roarin'. Slice that ham. Slice that bacon. Slice that venison."

She took bowls from cupboards, beat eggs and batter. Jody helped her, then ran back to Oliver. The sun rose and flooded the cottage. Oliver and Penny and Jody squatted on their haunches over the contents of the duffel-bag.

Oliver said, "I've got somethin' for everybody but Jody. Funny, I forgot him."

"You didn't. You ain't never yit forgot me."

"See can you pick out your present."

Jody passed over a roll of silk. That was of course for Grandma. He pushed aside Oliver's clothes, spiced and musty with strange foreign odors. A small packet was wrapped in flannel. Oliver took it out of his hands.

"That's for my gal."

A loose sack was filled with agates and translucent stones. Jody passed on. He lifted a parcel to his nose.

"Tobacky!"

"For your Pa. From Turkey."

"Why, Oliver." Penny opened it, marveling. The rich aroma drifted across the room. "Why, Oliver. I cain't remember when I've had me a present."

Jody pinched a long narrow handle bundle. It was heavy and metallic.

"This is it!"

"You cain't tell without seein' it."

Jody unwrapped the bundle madly. A hunting knife fell to the floor. The blade was keen and shining. Jody stared.

"Not a knife, Oliver——"

"Now, if you'd rather have one of them ground-down files like your Pa has——"

JODY POUNCED. He swung the long blade to catch the light.

"There ain't nobody in the scrub," he said, "has got sich as that. Not even the Forresters has got sich a knife."

"That's what I figured. We cain't let them black-beards get ahead of us."

Jody looked at the small flannel-swathed parcel Oliver held in one hand. He was torn between Oliver and the Forresters.

He burst out, "Oliver—Lem Forrester says Twink Weatherby is his gal."

Oliver laughed and tossed the parcel from one hand to the other.

He said, "No Forrester ever told the truth. Nobody takes my gal away from me."

Jody felt a wave of relief. He had told both Grandma and Oliver and washed his conscience clear, and Oliver was not disturbed. Then a memory came to him of Lem's dark face, brooding and sullen, as he scraped the strings of his fiddle. He put the picture from him. He sunk himself in the treasures his friend had brought home from far places across the sea.

Grandma, he noticed, did not touch her plate at breakfast. She kept Oliver's filled. Her bright eyes hovered over her son like hungry swallows. Oliver sat tall and straight at the table. His skin was bronzed where his shirt was open over his lean throat. His hair was sunburned, with a red light in it. His eyes were the color which Jody imagined was the color of the sea, gray-blue, with a flashing of green. Jody ran his hand over his own snub nose and freckled skin. He felt surreptitiously across the back of his head, where the straw-colored drake's-tails stuck out stiffly. He was immensely dissatisfied with himself.

He asked, "Grandma, was Oliver borned good-lookin'?"

Penny said, "I kin answer that. I kin remember when he was uglier'n you and me both."

Oliver said complacently, "You'll grow up handsome as I am, Jody, if that's what's botherin' you."

"Jest half as handsome'd do," he said.

Oliver said, "I'll call you in to tell that to my gal today.'

Grandma wrinkled her nose.

"Sailors belong to do their courtin' before they come home," she said.

"From what I hear," Penny offered, "sailors don't never quit courtin'."

"How about you, Jody?" Oliver asked. "You got a sweetheart yet?"

Penny said, "Why, ain't you heered, Oliver? Jody's sweet on Eulalie Boyles."

JODY FELT A MURDEROUS fury creep over him. He wanted to roar like the Forresters and frighten everyone with his rage. He stuttered.

"I—I hate girls. I hate Eulalie most of all."

Oliver said innocently, "Why, what's the matter with her?"

"I hate her ol' twitchy nose. She looks like a rabbit."

Oliver and Penny shouted and slapped each other.

Grandma said, "Now quit tormentin' the boy, both of you. Can't you remember that fur back, yourselves?"

His venom melted under his gratitude to her. Grandma was the only one who ever stood up for him. No, he thought, that was not true. Penny himself usually helped him fight his battles. When his mother was unreasonable, Penny always said, "Leave him be, Ory. I remember when I were a boy——" It came to him that his father teased him here, in the hands of friends. When he needed help, Penny never failed him. He grinned.

He said to his father, "I jest dare you to tell Ma I got a gal. She'd rare worse'n if I had me a varmint."

Grandma said, "Your Ma rares at you, do she?"

"At me and Pa both. Worst at Pa."

"She don't appreciate him," she said. "She jest don't know any better." She sighed. "A woman has got to love a bad man once or twice in her life, to be thankful for a good one."

Penny stared modestly at the floor. Jody was consumed with curiosity as to whether Mr. Hutto had been good or bad. He dared not ask. At any rate, Mr. Hutto had been so long dead that he supposed it no longer mattered. Oliver rose and stretched his long legs.

Grandma said, "You leavin' me, the very minute you get home?"

"Just for a little while. I got to go around and get acquainted in the neighborhood again."

"That little yellow-headed Twink, eh?"

"Sure." He leaned over her and tousled her curls. "Penny, you-all ain't goin' home today?"

"We got to do our tradin' and head for the scrub, Oliver. I hate it. I hate to miss the Sat'day frolic. We come on a Friday so's to git our venison to Boyles in time for the north boat today. And 'tain't right to leave Ory alone too long."

"No," Grandma said. "A panther might get her."

Penny looked at her quickly, but she was arranging the folds of her apron with great care.

Oliver said, "Well, see you over the river."

He was gone, slapping his sailor's cap on the back of his head. His whistle sounded after him. Jody was desolate. Something would happen to keep him from hearing Oliver's tales. He could feel it. He would have liked to sit on the river bank all morning while Oliver yarned. He had never had enough. Oliver told a tale or two, and some one came, or Oliver stopped to do something else, and never finished.

"I ain't never yit had me a bait o' stories," he said.

Grandma said, "I've never had him long enough, neither."

To Be Continued Tomorrow.

Grin and Bear It

By Lichty

"I'm not having much luck with my short stories, but I sold two of Junior's bright sayings last month!"

Daily Cross Word Puzzle

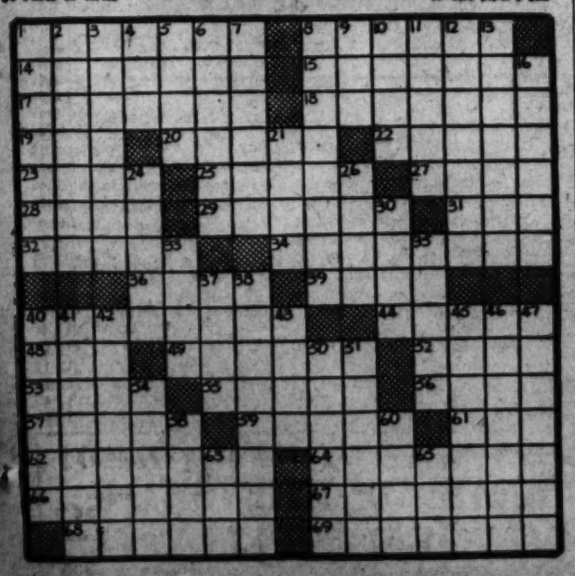

ACROSS

1 Style
8 Undersea messages
14 Vivid
15 Yellow and black birds
17 Mountain in Washington
18 Nourish
19 Tiny spirit
20 On the qui vive
22 Cave medicine
23 Underground creature
25 Untrustworthy reporters
27 Vocalize
28 Starnities
29 Lets in
31 An anais
32 Gems of sour gum trees
34 Pizza
36 Mts. of Central Europe
39 Wide-mouthed jug
40 Childhood chum
44 Old Arab gold coin
48 High tennis shot
48 Disdains
52 Masculine
53 Surgeon's needle
55 Ordeal
56 Parts of circle
57 Pertaining to the nose
58 Lascivious
61 Small deer
62 Straightening
64 Incarnation: Skr
66 Dream
67 Like a nephew
68 Mirages
69 Trembling delirium: slang

DOWN

1 Stoker
2 Resemblance between things
3 Smothers
4 Barnyard fowl
5 Dolphin genus
6 Venetian silver medal
7 Sea nymph of the Amazon
8 Remorseful
9 Island of Du. E. Indies
10 Winged creature
11 Tree of dreaminess: var.
12 Hard to catch
13 Calmer
16 Flocks of herons
21 Batters
24 Literary composition
26 Pack cargo
30 Hastened
33 Charitable gift
35 In printing, first word of an ensuing signature
37 Agreement
38 Places for safe keeping
40 Lying on one surface
41 Settings
42 V'tuperative
43 Hire
45 Tall
46 Mahometan Scriptures
47 Closes tight again
50 Swimming
51 Thin splinter
54 More sensible
58 Italian coin
60 Cloak
63 Point of a pen
65 The piper's sum

SATURDAY'S ANSWER

D	A	R	T		S	P	A	T	E		S	A	P	S
I	N	I	A		M	A	C	O	N		A	L	A	E
D	E	M	A	G	O	G	U	E	S		V	E	I	N
O	M	E		R	O	E	S		C	H	O	R	D	S
		M	O	T	S		C	O	U	R	S	E		
U	P	P	I	S	H		P	E	N	N	Y		U	P
N	A	I	L	S		T	R	A	C	T		A	T	E
I	R	K	S		A	R	O	S	E		E	D	I	T
O	D	E		O	L	I	V	E		E	X	A	C	T
N	O		A	L	A	T	E		F	L	I	M	S	Y
	N	O	T	I	C	E		G	R	I	T			
S	A	R	T	O	R		C	L	O	T		W	E	B
A	B	L	E		I	M	M	A	T	E	R	I	A	L
L	E	S		T	O	U	C	H		A	L	S	O	
L	E	S	U		Y	A	T	E	S		M	E	E	T

TERRY AND THE PIRATES

THAT'S FUNNY... MISS NOGARD WAS DANCIN' WITH THAT OL' BARON DE PLEXUS... THEY WENT TO THE TERRACE—AND WHEN THEY RETURNED HE WAS DEATHLY PALE!
I SAY, PERHAPS THE BARON IS ILL! WE HAD BEST INQUIRE!

Tricky Mickey

DON'T THINK YOU CAN WRIGGLE OUT OF THIS, DE PLEXUS! YOU SENT THOSE INVADER SPIES TO KILL ME! NOW YOU PAY FOR TRYING TO OUTWIT THE DRAGON LADY!
YOU'LL FAIL! YOU WOULDN'T DARE TRY TO POISON ME IN THIS CROWDED ROOM!
NO? WE GO INNOCENTLY TO THE PUNCH BOWL... I DROP STRYCHNINE INTO YOUR GLASS... IF YOU DO NOT DRINK IT—I SHOOT YOU—THEN I TAKE A SIMILAR POTION!

BY MILTON CANIFF

BIG CHIEF WAHOO

JUST GOT BACK FROM TIA WAWA, RITA. BIG EXCITEMENT!! YOUR BOY FRIEND WAHOO IS TO FIGHT "BLACK SATAN," MEANEST BULL IN MEXICO, TODAY—— SEEMS WAHOO WAS——
STOP! COME WEETH ME!

BY SAUNDERS AND WOGGON

MICKEY FINN

SLEUTH WORK BY DETECTIVE WILL RUFFEM, HAS UNCOVERED THE HEADQUARTERS OF THE NUMBERS RACKETEERS!
THAT'S SALINKO GOING IN NOW, WILL!
YEAH! WE'D BETTER NOT WAIT ANY LONGER! CALL THE COMMISSIONER!
FINE! WE'LL BE THERE IN TEN MINUTES!

The Zero Hour Approaches

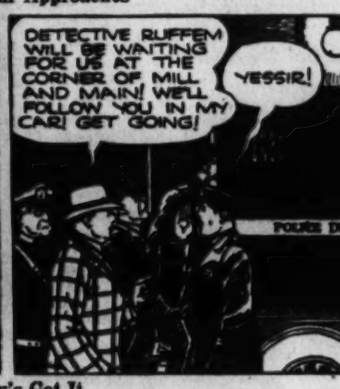
DETECTIVE RUFFEM WILL BE WAITING FOR US AT THE CORNER OF MILL AND MAIN! WE'LL FOLLOW YOU IN MY CAR! GET GOING!
YESSIR!
POLICE DEPT.

BY LANK LEONARD

DIXIE DUGAN

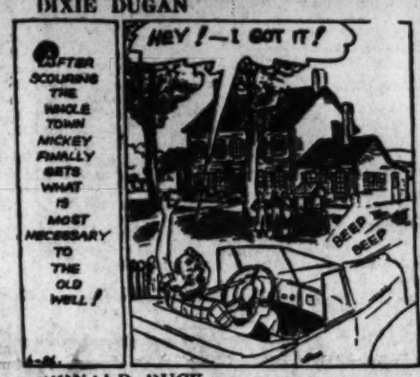

Mickey's Got It

J. P. McEVOY AND H. J. STRIEBEL

DONALD DUCK

Stool-Pigeon!

BY WALT DISNEY

JOHN WINSLOW OF THE NAVY

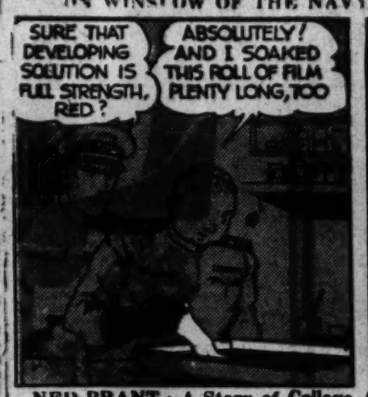

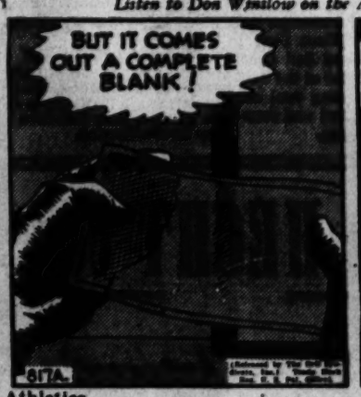

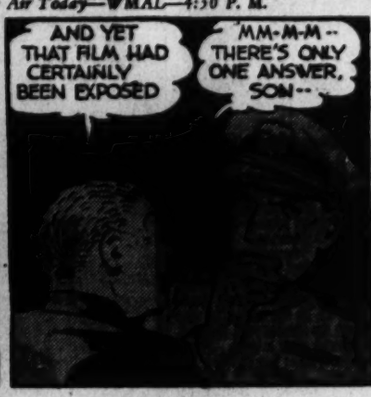

Listen to Don Winslow on the Air Today—WMAL—4:30 P. M.

BY FRANK MARTINEK

THE FILM'S MANUFACTURE IS SOME SECRET PROCESS AND IT REQUIRES A SPECIAL DEVELOPER—IF WE DISCOVER THAT, THIS LITTLE STRIP WILL TELL A STORY—!!

NED BRANT—A Story of College Athletics

BY BOB ZUPPKE

YOU BROKE AGAIN, BUD? WHAT DID YOU DO WITH ALL YOUR MONEY?
YOU MEAN THE TWO BUCKS I MADE YESTERDAY, BUDDIE? STUFFED THE BILLS INTO AN OLD SUITCASE AND THREW THE COINS INTO FLOUR SACKS

ANY QUESTIONS TOWNFOLK? YOU SEEM INTERESTED IN OUR HANDSOME JALOPY
WE WANT TO KNOW IF COLUMBUS HAD IT LASHED TO THE DECK WHEN HE CAME TO AMERICA

MARY AND DENNIE

BY MARTHA ORR

G. W. to Open 6-Week-Term Classes Today

22 Special Courses Listed for Teachers And Administators

George Washington University's six-week summer session, including 22 courses for school teachers and administrators, will open today with registration commencing at 9 a. m.

Among the educational courses to be given by the resident faculty are administration of elementary education and adjusting curriculum to the slow-learning child, to be conducted by Ruth K. Webb, administrative principal of the Addison-Curtis-Hyde School, and elementary education in the intermediate grades, with Helen K. Mackintosh, United States office of education specialist, in charge.

Other courses to be given by members of the resident faculty of the School of Education include:

Historical Foundations of Education and Teaching Procedures, by Provost William Carl Ruediger.

The Curriculum and Origins of American Education, by Prof. William C. French.

The Junior High School, Supervision and Secondary Education, by Dean James H. Fox.

Educational and Psychological Tests, and Clinical Psychology of Childhood, by Prof. Thelma Hunt.

The Social Studies in the Elementary School, Co-Curricular Activities, and Observation and Cadet Training, by Prof. Ruth E. Coyner.

Educational Psychology, by Prof. Steuart H. Britt.

The six weeks' term of the summer sessions runs through August 4. Nine weeks' courses, which opened June 19, end August 18.

Congress Seat No Longer Hot, Says Old-Timer

By the Associated Press

"You can put it down in your book," said the old timer as he shivered slightly in his seersucker suit, "that when Congress decides to go home it won't be because of the Washington heat."

The old timer's office, on the top floor of the Capitol, was a little colder than usual, possibly because the engineers had given some gadget on the cooling system an extra turn.

"Shucks," he continued, gazing reflectively out of a tightly closed window at a dripping pedestrian crossing the heat-softened street, "you used to be able to look at the temperature table in the paper and come pretty close to telling when Congress would close up shop.

"But since they got air-cooled offices as well as refrigerated chambers to work in, they're liable to stay here all summer. It's cooler here than back home in a lot of States I could mention."

Driver's Failure To Follow Police Brings 5 Charges

Curtis Harraday, colored, was free under $500 bond yesterday after Silver Spring police had chalked up five charges against him because he couldn't follow directions.

Stopped on Georgia avenue for speeding, Harraday was ordered by Patrolmen R. C. Hannah and C. S. Price to follow them to the Sixth Precinct. As the scout car turned back toward the precinct, Harraday turned in the opposite direction.

After a 5-mile chase, the policemen caught the man at Saratoga and Ridge avenues in Silver Spring. They charged him with driving without a permit and without registration card, operating with "dead tags," reckless driving and exceeding 60 miles per hour.

Poland Prepares For Air Raid Peril

Warsaw, June 25 (AP).—All large Polish towns have been ordered to dig trenches in public gardens and open squares immediately to serve as air raid shelters in event of emergency. Individuals building new houses were directed to include air-raid shelters, and owners of old houses were instructed to strengthen their cellars.

U. S. Ship Sails to Aid French Raise Phenix

Manila (Monday), June 26 (AP).—The U. S. S. Pigeon, salvage and rescue vessel, sailed today for Cam-Ranh Bay to aid the French raise the submarine Phenix, sunk June 15 with 71 men aboard.

The Pigeon carried 17 divers and the most modern equipment, including a diving bell similar to that used in the rescue of 33 men from the American submarine Squalus.

3 Bandits Get $10,000 At Reds' Ball Park

Cincinnati, Ohio, June 25 (AP).—Three bandits tonight held up the concessions office at Crosley Field, home of the Cincinnati Reds, and escaped with week-end receipts estimated at $10,000.

Fly Model Planes in National Capital Air Meet

Post Staff Photo.

The Arlington group which participated in the National Capital model air meet yesterday at Seminary Field, Fairfax County, is shown with planes. From left are Robert Parr, Quenten Scott, Donald Scott and T. C. Scott

Police Crack Down on 4th Fireworks

D. C. Commissioners To Insist on Happy And Sane Celebration

The District Commissioners said yesterday they did not wish to be killjoys but they would insist on police cracking down on Fourth of July celebrants who shoot off torpedoes, Roman candles, and other fireworks within the city limits.

"We want a happy and sane Fourth," they said. The same sentiments were expressed by Police Chief Brown and Fire Chief Porter.

Meanwhile, hospitals, private doctors, police and firemen began preparations for the aid of those who each year disobey police regulations which forbid the sale, possession and use of the explosive-type fireworks.

"Somebody Always Gets Hurt"

"Somebody always gets hurt," Commissioner Hazen said.

Although fireworks cannot be purchased in the District, Maryland and Virginia will sell Washingtonians all they want.

The Society for the Prevention of Blindness in the District has planned a broadcast for the Fourth to point out the dangers of the firecracker.

Some of the fireworks forbidden in the District are sky-rockets, Roman candles, son-of-a-guns, devil-chasers, torpedoes and other firecrackers which contain explosives or powder.

Caution Urged With Sparklers

Although sparklers may be used, Fire Chief Porter urged extreme caution.

"Usually the young boy likes to see how f · he can throw a sparkled, tracing a path of the fire through the air," he said. "Unfortunately, the sparkler usually winds up in somebody's awning or open window," he added.

Under the law it is permissable to use sparklers, torches, box-fires, fountains, dipsticks, nonpoisonous snakes and colored lights.

Permission to display the exploding-type fireworks, used at public exhibitions, must be obtained from Fire Marshal Calvin G. Lubed.

Cabin John Boy, Missing 5 Days, In Alabama

Kemp Randolph, 14, son of a Cabin John, Md., Treasury attache, missing five days, is safe in Birmingham.

His father, Gilmer Randolph, said he received a telephone call last night from relatives in the Alabama city announcing Kemp's arrival. He said the boy told his mother he had worked at odd jobs along the way and had gained 5 pounds.

As the parents reconstructed his travels, Kemp traded his bicycle to another boy for a homemade kayak, in which he and a companion paddled down the C. & O. canal to the Potomac River to Roosevelt Island, where they spent one night. Next day the boy to whom he traded his bicycle appeared and they traded again, Kemp continuing South by bike and thumb.

State Prisons Fail to Cure Criminality, Bar Report Says

Gov. O'Conor Releases Findings of Committee, Criticizing Judges' Leniency And Use of 'Hunches' in Sentencing

By the Associated Press

Annapolis, Md., June 25.—State prisons are largely "failures in rehabilitating offenders" and American judges too frequently resort to hit-or-miss "hunches" in sentencing criminals, the American Bar Association committee on probation, parole and prisons reported today.

Gov. O'Conor of Maryland, a committee member, released the report, which found flaws in the administration of criminal justice from pre-sentencing through release from prison. The report will be presented next week at the bar association convention.

"The 'hunch' system of sentencing offenders admittedly adopted by many of the judges cannot be justified as a substitute for a thorough study of individual problems of the prisoners," the report stated.

Careless judges are also addicted to the practice of imposing more lenient sentences if the prisoner pleads guilty and saves the State the cost of trial, the committee said. The report held the practice "deserving of censure."

Likewise, the report asserted judges were "carelessly lenient" in allowing probation of youthful first offenders and their return to families "who have already demonstrated their lack of control over them."

Study of sentencing records shows the presence of "arbitrary variance, numerous highly subjective factors and personal biases in the imposing of sentences," the committeeman wrote.

The committee recommended that judges be given comprehensive information on the past records of prisoners up for sentence, on their mental and behavior patterns, and other scientific aids to proper sentencing. Judges "also need much more specialized training in those sciences of human behavior," the report concluded.

The report generally condemned politically dominated parole and probation systems, and called for employment of trained investigators and parole and probation supervisors. American prisons are successful as custodial institutions and failures in rehabilitating criminals, the report concluded.

Studies of the committee indicated that married criminals are better parole and probation risks than single criminals; foreign-born criminals are less likely to "go bad" on parole than native Americans; criminals under 25 are more likely to revert to crime than older parolees; country environment is more conducive to rehabilitation than the city.

Dean Wayne L. Morse of the University of Oregon Law School was chairman of the committee, Gov O'Conor said.

Boys' Health Checked for Trip to Camp

Examination of 210 underprivileged boys was completed Saturday by Dr. Leon Gordon, medical director of the Metropolitan Police Boys Club, and Dr. Robert J. Kassan, assistant, preparatory to transporting the lads to Camp Ernest W. Brown at Scotland, Md., next Saturday, from Police Boys Club No. 5.

Sergt. Forrest L. Binswanger, club director, said the camp probably will handle more than 1,000 boys this summer. Everything is in readiness, even to vegetables, Binswanger said are thriving at the camp.

Stressing safety as the keynote for the camp, Binswanger explained a group of Wilson College students had completed Red Cross life-saving examinations at the Ambassador Hotel swimming pool and will take over life guard and counselor duties at the camp.

Gov. Winship Bids Farewell To Puerto Rico

San Juan, Puerto Rico, June 25 (AP).—Gov. Blanton Winship bade Puerto Ricans farewell in a radio address today shortly before boarding an airplane for the United States.

Winship, who is to be succeeded September 1 by Admiral William D. Leahy, repeated his hope that he would see Puerto Rico become the forty-ninth State in the Union.

Rep Owen Buried At Zebulon, Ga.

Zebulon, Ga., June 25 (AP).—Representative Emmett Owen, of the Third Georgia District, was buried here today.

Senators George and Russell headed a delegation of national and State officials who joined friends in paying a last tribute to the Georgia Congressman who died Wednesday in Washington.

Tuberculosis Pictured as Jekyll, Hyde

Killer's Germ Holds Vitamin K, Check To Fatal Bleeding

By the Associated Press.

Boston, June 25.—The germ of tuberculosis was described today as a "Dr. Jekyll and Mr. Hyde" of the medical world—a killer in one role, a lifesaver in another.

Dr. William Charles White, of Washington, chairman of the medical research committee of the National Tuberculosis Association, told scientists arriving for a four-day convention that, from the germ, science has obtained a form of vitamin K, the anti-hemorrhagic vitamin which prevents or checks fatal bleeding in obstructive jaundice.

The tiny lethal bacilli, he said in a committee announcement, are the source of a substance known as phthiocol, already used effectively to give jaundice sufferers the necessary blood-clotting they need, and he added:

"There is a possibility that it also may be used to prevent bleeding in surgery."

"It is surprising that good may come from tuberculosis by the discovery that the yellow crystals which give the tuberculosis germ its color are a form of vitamin K. It is thought that this discovery completes the vitamin K problem, and that phthiocol is probably the simplest member of an homologous series of anti-hemorrhagic substances."

The scientist explained that phthiocol first was extracted from the tuberculosis germ and even made synthetically by Prof. R. J. Anderson, of Yale, under a grant from the National Tuberculosis Association. Later, he said, two California scientists, Dr. H. J. Almquist and Dr. A. A. Kose, took the substance and "found after further research that it is a form of vitamin K."

Six M. E. Pastors Get New Pulpits

Appointed by the recent Baltimore Conference of the Methodist Church, six pastors took over new local and nearby charges yesterday.

The Rev. Lloyd Davis came from the Washington Square Methodist Church, Hagerstown, Md., to Dumbarton Avenue Church; the Rev. E. Barkley Wilcox from Falls Church Methodist Church to Trinity; the Rev. Clarkson R. Banes from Baltimore to Waugh Church, and the Rev. Frank Y. Jaggers from Baltimore to Anacostia Church.

The Rev. W. Clark Main, formerly pastor of Arlington Methodist Church, greeted his new congregation at Hyattsville Methodist Church, while the Rev. Lewis F. Havermale, former leader of the Washington Grove Church, was delivering his first message as Arlington pastor.

Oldest, Youngest Alumni Of West Point Alexandrians

Visit of Col. Charles Adam Dempsey Recalls Unique Fact City Is Home of Most Youthful, Lieut. Welby Beverley

That Alexandria, Va., is the home of the oldest and the youngest alumni of the United States Academy at West Point was recalled last week by the visit there of Col. Charles Adam Dempsey, retired. Col. Dempsey, who was graduated from the academy in 1865, came up from Richmond with Mrs Dempsey to see the grave in Arlington Cemetery of his only son, Lieut. William Worth Dempsey, who died in 1922.

Alexandria also is the home of Lieut. Welby Beverley, who was graduated in June, 1938, then had to wait until the following August, when he became 21, to receive his commission as second lieutenant. Lieut. Beverley, now stationed at Fort Hoyle, Md., is the son of Mr. and Mrs. Richard Henry Carter Beverley. He was admitted to West Point by special ruling when he was 17.

COL. DEMPSEY

Col. Dempsey was born in Alexandria November 15, 1844, the son of Mr. and Mrs. James Dempsey, his father having served as consul to Denmark and Norway. When the South seceded he was 16. Soon after the Civil War began he entered West Point, being graduated just after Appomattox.

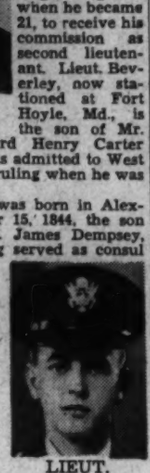

LIEUT. BEVERLEY

He was assigned to duty in Texas and spent three years at Army posts at Houston, San Antonio and La Vaca. He was engaged in the Indian wars of the '70's, was in Cuba in 1898, in the Philippines in 1900-1901. He was retired at his own request in 1901, but served during the World War in training duty.

In 1938, 73 years after his graduation from West Point, Col. Dempsey received a certificate of graduation from West Point, a B. S. degree, which all graduates eventually received under the authority of the act of Congress, July 8, 1937.

Col. Dempsey was the first colonel of the Thirtieth United States Infantry, which was recruited for service in the Philippines in 1901, and today is revered by the survivors of that group. His collection of war medals includes a citation for distinguished service in the Battle of San Juan, and service medals, awarded after the Indian uprisings, the Cuban occupation, the Philippine insurrection and the World War.

Keiser Candidate To Head Lions Unit

Hugh V. Keiser, president of M. S. Ginn Co., was one of two candidates for governor of Capital District, Lions International, on the eve of its seventeenth annual convention opening at Ocean City today, the Associated Press reported yesterday. The other candidate is Harold L. Moreman, jr., of Salisbury, Md.

More than 600 delegates are expected for the sessions today. Philip C. Dennis will preside over the meeting of delegates from Maryland, Delaware, Virginia and the District of Columbia.

Two Are Delegates

Prof. A. G. Ennis, of George Washington University, and Prof. J. E. O'Brien, of Catholic University, will represent the Washington Section of the American Institute of Electrical Engineers at the annual convention today, tomorrow and Wednesday at San Francisco.

Narcotic Raid Jails 6 Women, 8 Men

Six women and eight men, all colored, were arrested yesterday, and a quantity of white powder, believed to be heroin, was seized when police raided a house in the 1300 block of Eighth street northwest.

Detective Sergeants Richard McCarty, E. E. Thompson and Federal agents were searching for two colored men wanted for narcotic law violations. The white powder was found along with several cooking spoons, hypodermic needles and capsules. All of the suspects have been locked up until the powder can be tested.

ACID STOMACH ULCERS—COLITIS

FREE due to hyperacidity can be quickly relieved by a NEW and revolutionary DRUGLESS treatment. Pure vegetable matter compounded in tablet form. Easy and pleasant to take. No drugs of any kind. Provides stomach and connecting intestines with protective lining of vegetable mucin, coating over inflamed surfaces and protecting them against excess stomach acids and irritating food roughages, thus giving inflammations a chance to heal. Leading doctors and hospitals have announced amazing results from this preparation which was heretofore sold only on physicians' prescriptions. Now, sufferers who clip this ad and bring it in can obtain a FREE SAMPLE and Booklet of Doctor and Hospital Reports.

The Vita Health Food Co.
619 12th St. N.W. (Bet. F & G)

THE HECHT CO.
F STREET AT SEVENTH NATIONAL 5100

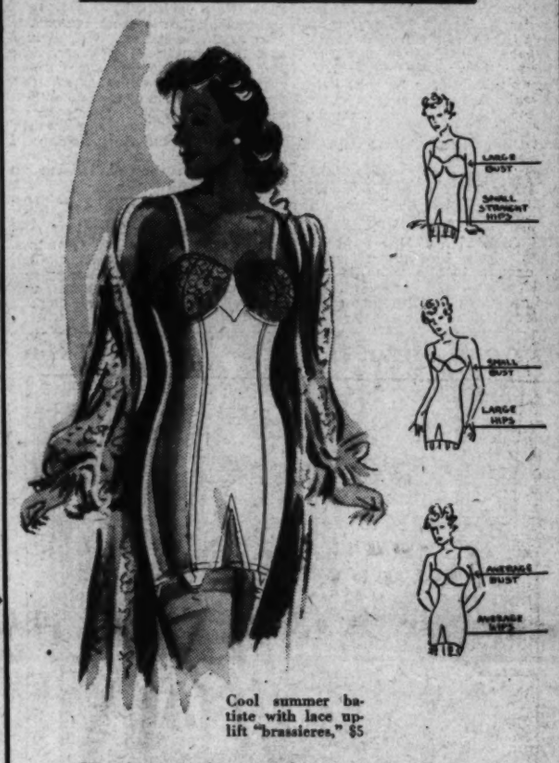

Cool summer batiste with lace uplift "brassieres," $5

Keep Cool! And Save Time and Money in

Half-Size Le-Gant Corsets

5.00

If you are short, merely ask for the "Half-Size" Le Gant, and you have found a foundation with proportions that are RIGHT for you . . . thus eliminating expensive alterations. Le Gant with its "Two Way-One Way" back controls like magic . . . Choose yours now in a cool, new Summer mesh or batiste.

Other "Half-Size" Le Gants, $10

Corsets—Third Floor—The Air Conditioned Hecht Co.

THE HECHT CO.
F STREET AT SEVENTH NATIONAL 5100

Sleek! Brief! Cool!
Van Raalte 'Budapants'

50c

Cool as the proverbial breeze . . . and not a whit heavier—"Budapants" are perfect for everything from golfing to dancing. Doll-size in the hand—they stretch to fit like a second skin when on. Made of accordion pleated rayon . . . they tub in a jiffy, require no ironing . . . and pack in minimum of space. Petal pink, white. Small, medium, large.

Lingerie—Main Floor—The Air-Conditioned Hecht Co.

THE HECHT CO.
F STREET AT SEVENTH NATIONAL 5100

KOTEX

The New VAL-U-BOX **66's**

● A convenient and economical way to buy this nationally famous sanitary napkin. The compact box is easy to tuck away in a drawer or on the shelf.

66 *Napkins* **1.00**

Toiletries, Main Floor

THE HECHT CO.
F STREET AT SEVENTH NATIONAL 5100

Automatic Hair-Waver

3 for $1

35c Each

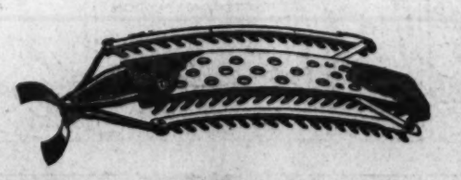

Wave-O-Matic

No heat, no lotion, no bobby pins required. This completely automatic waver works like an expert hairdresser's fingers in training a natural wave in your hair. Get 3 today to take care of your whole head.

Toiletries, Main Floor, The Hecht Co.

FREE FIREWORKS

Bring this coupon to any one of the Jackson fireworks stands and receive free fireworks. Only one coupon to a customer.

Colesville Pike at Four Corners
Conn. Ave. at Chevy Chase Lake
Georgia Ave., near Forest Glen Road
Conduit Rd., at the Hilltop Inn
4840 Western Ave. N. W.
River Rd., near B&O tracks in Bethesda
Offutt's Store on the Rockville Pike

JACKSON'S FIREWORKS
Largest Assortment Anywhere

Books Closed

All charge purchases made today and the balance of June will appear on your July statement, payable in August.

THE HECHT CO.
F St. at Seventh NAtional 5100

USE OUR HUGE PARKING BUILDING—RIGHT AT THE REAR OF THE STORE—AND SHOP IN AIR-CONDITIONED COMFORT . . . EVERY FLOOR HEALTHFULLY COOL